

SIMATIC HMI

WinCC V7.4 WinCC Basic Options (WebNavigator, DataMonitor, WebUX)

System Manual

Printout of the online help

Legal information

Warning notice system

This manual contains notices you have to observe in order to ensure your personal safety, as well as to prevent damage to property. The notices referring to your personal safety are highlighted in the manual by a safety alert symbol, notices referring only to property damage have no safety alert symbol. These notices shown below are graded according to the degree of danger.

⚠ DANGER
indicates that death or severe personal injury will result if proper precautions are not taken.
⚠ WARNING
indicates that death or severe personal injury may result if proper precautions are not taken.
⚠ CAUTION
indicates that minor personal injury can result if proper precautions are not taken.
NOTICE
indicates that property damage can result if proper precautions are not taken.

If more than one degree of danger is present, the warning notice representing the highest degree of danger will be used. A notice warning of injury to persons with a safety alert symbol may also include a warning relating to property damage.

Qualified Personnel

The product/system described in this documentation may be operated only by **personnel qualified** for the specific task in accordance with the relevant documentation, in particular its warning notices and safety instructions. Qualified personnel are those who, based on their training and experience, are capable of identifying risks and avoiding potential hazards when working with these products/systems.

Proper use of Siemens products

Note the following:

⚠ WARNING
Siemens products may only be used for the applications described in the catalog and in the relevant technical documentation. If products and components from other manufacturers are used, these must be recommended or approved by Siemens. Proper transport, storage, installation, assembly, commissioning, operation and maintenance are required to ensure that the products operate safely and without any problems. The permissible ambient conditions must be complied with. The information in the relevant documentation must be observed.

Trademarks

All names identified by ® are registered trademarks of Siemens AG. The remaining trademarks in this publication may be trademarks whose use by third parties for their own purposes could violate the rights of the owner.

Disclaimer of Liability

We have reviewed the contents of this publication to ensure consistency with the hardware and software described. Since variance cannot be precluded entirely, we cannot guarantee full consistency. However, the information in this publication is reviewed regularly and any necessary corrections are included in subsequent editions.

Table of contents

1	WinCC/WebNavigator.....	7
1.1	WinCC/WebNavigator Installation Notes.....	7
1.1.1	General information.....	7
1.1.2	Requirements.....	8
1.1.2.1	Hardware and Software.....	8
1.1.2.2	Licensing.....	11
1.1.2.3	Requirements for the Use of Terminal Services.....	13
1.1.3	Installing a WebNavigator server.....	14
1.1.3.1	Overview.....	14
1.1.3.2	Installing the Internet Information Server (IIS).....	15
1.1.3.3	Installing the WebNavigator server.....	17
1.1.4	Installing the WebNavigator client.....	18
1.1.4.1	Installing the WebNavigator client.....	18
1.1.4.2	User rights and user groups.....	20
1.1.4.3	Internet Explorer Settings.....	22
1.1.4.4	Installation from the DVD.....	22
1.1.4.5	Installation via the Intranet/Internet.....	23
1.1.5	Installing the WebNavigator diagnostics client.....	24
1.1.6	WebNavigator Demo Project.....	25
1.1.7	Deinstallation.....	26
1.2	WinCC/WebNavigator Release Notes.....	27
1.2.1	Information about WebNavigator.....	27
1.2.2	Service and Support.....	32
1.2.2.1	Warnings.....	32
1.2.2.2	Customer Support.....	35
1.2.2.3	Support Request.....	37
1.3	WinCC/WebNavigator Getting Started.....	39
1.3.1	First Web Project.....	39
1.3.2	Configuring the WinCC project.....	40
1.3.2.1	Publishing process pictures.....	40
1.3.2.2	Administering the users for WebNavigator Client.....	46
1.3.3	Configuring the WebNavigator Server.....	48
1.3.3.1	Starting the demo project.....	48
1.3.3.2	Configuring the WebNavigator web page.....	48
1.3.3.3	Configuring the firewall.....	51
1.3.3.4	Check the activated web page.....	53
1.3.4	Operating the WinCC project.....	54
1.3.4.1	Operating the WinCC project with Internet Explorer.....	54
1.3.4.2	Operating the WinCC project using WinCCViewerRT.....	56
1.3.5	Creating a new process picture and displaying it on the client.....	60
1.3.5.1	Creating a new process picture.....	60
1.3.5.2	Configuring a new process picture for the web.....	63
1.3.5.3	Displaying the process picture on the WebNavigator Client.....	64
1.4	WinCC/WebNavigator Documentation.....	66

1.4.1	Function overview.....	66
1.4.2	Possible applications of WinCC/WebNavigator.....	67
1.4.2.1	WebNavigator Server on the WinCC Server.....	67
1.4.2.2	Separation of the WinCC and WebNavigator servers.....	68
1.4.2.3	Dedicated Web Server.....	70
1.4.2.4	WinCCViewerRT.....	72
1.4.2.5	WebNavigator Diagnostics Client.....	72
1.4.2.6	Terminal services and WebNavigator.....	73
1.4.3	Configuring the WebNavigator system.....	74
1.4.3.1	Overview of the configuration steps.....	74
1.4.3.2	Configuring the WinCC project.....	75
1.4.3.3	Configuring the WebNavigator Server.....	94
1.4.3.4	Differences to the WinCC Basic System.....	106
1.4.4	Operating the WinCC project.....	110
1.4.4.1	General properties of the WebNavigator Client.....	110
1.4.4.2	Process pictures on the WebNavigator Client.....	112
1.4.4.3	Operating the WinCC project with Internet Explorer.....	113
1.4.4.4	Operating the WinCC project using WinCCViewerRT.....	119
1.4.4.5	Using the "Hardcopy" function.....	123
1.4.5	Installation of the WinCC Plug-In Builder.....	125
1.4.5.1	Overview of the WinCC Plug-In Builder.....	125
1.4.5.2	How to publish a plug-in.....	127
1.4.6	Configuring terminal services for WebNavigator.....	129
1.4.6.1	Communication Using Terminal Services.....	129
1.4.6.2	Terminal Services Setup.....	130
1.4.6.3	Activating terminal services on the Windows Server.....	130
1.4.6.4	Creating users for access to the Terminal Server.....	131
1.4.6.5	Starting the Terminal Server on the Terminal Client.....	131
1.4.7	Appendix.....	132
1.4.7.1	Troubleshooting.....	132
1.4.7.2	Functions.....	134
2	WinCC/DataMonitor.....	147
2.1	WinCC/DataMonitor Installation Notes.....	147
2.1.1	Installation Requirements.....	147
2.1.2	User rights for installing the DataMonitor client.....	149
2.1.3	Installing the Internet Information Service (IIS).....	151
2.1.4	Installing the DataMonitor server and client.....	152
2.1.5	Licensing.....	154
2.2	WinCC/DataMonitor Release Notes.....	157
2.2.1	Notes about DataMonitor.....	157
2.2.2	Service and Support.....	159
2.2.2.1	Warnings.....	159
2.2.2.2	Customer Support.....	162
2.2.2.3	Support Request.....	164
2.3	WinCC/DataMonitor Getting Started.....	166
2.3.1	DataMonitor.....	166
2.3.2	Preparations.....	167
2.3.3	Configuring the DataMonitor system.....	168
2.3.3.1	Defining users in Windows.....	168
2.3.3.2	Administering users for DataMonitor.....	170

2.3.3.3	Configuring the DataMonitor web page.....	172
2.3.3.4	Configuring the firewall.....	174
2.3.3.5	How to publish WinCC process pictures using Web View Publisher.....	176
2.3.4	Working with the DataMonitor client.....	184
2.3.4.1	Configuring security settings in Internet Explorer.....	184
2.3.4.2	DataMonitor start page on the DataMonitor client.....	185
2.3.5	Working with WinCCViewerRT.....	187
2.3.5.1	Configuring WinCCViewerRT.....	187
2.3.5.2	Displaying pictures.....	191
2.3.6	Use of DataMonitor.....	192
2.3.6.1	Create connection and set up language.....	192
2.3.6.2	Displaying process values and messages via "Trends and Alarms".....	193
2.3.6.3	Displaying process values in an Excel workbook.....	200
2.3.6.4	Outputting data using "Reports".....	221
2.3.6.5	Creating Webcenter pages in "Webcenter".....	231
2.4	WinCC/DataMonitor Documentation.....	241
2.4.1	Basic principles.....	241
2.4.1.1	DataMonitor.....	241
2.4.1.2	WinCCViewerRT.....	242
2.4.1.3	Web center.....	242
2.4.1.4	Overview of Web Parts.....	243
2.4.1.5	Trends and Alarms.....	244
2.4.1.6	Excel workbook.....	245
2.4.1.7	Reports.....	246
2.4.2	Configuring the DataMonitor system.....	247
2.4.2.1	Overview of the configuration steps.....	247
2.4.2.2	Configure the WinCC project.....	248
2.4.2.3	Configuring the DataMonitor system.....	262
2.4.2.4	Working with the DataMonitor client.....	268
2.4.3	Working with WinCCViewerRT.....	271
2.4.3.1	Configuring WinCCViewerRT.....	271
2.4.3.2	Displaying pictures.....	275
2.4.4	Working with the Webcenter.....	276
2.4.4.1	Administration.....	276
2.4.4.2	Creating static process pictures for the Webcenter.....	291
2.4.4.3	Creating layout template for Webcenter pages.....	293
2.4.4.4	Creating Webcenter page.....	295
2.4.4.5	Inserting web parts to the Webcenter page.....	298
2.4.4.6	Configuring web parts within Webcenter pages.....	301
2.4.4.7	Deleting Webcenter pages and layout templates.....	303
2.4.5	Working with trends and alarms.....	305
2.4.5.1	Displaying process values in a table.....	305
2.4.5.2	Displaying process values in a diagram.....	306
2.4.5.3	Displaying messages in the alarm table.....	308
2.4.5.4	Alarm Log Column Names.....	311
2.4.5.5	Displaying the hit list of messages.....	312
2.4.5.6	Displaying statistics function for process values.....	314
2.4.6	Working with Excel Workbook.....	315
2.4.6.1	Configuring the Excel workbook.....	315
2.4.6.2	Displaying process data in an Excel workbook.....	334
2.4.6.3	Alarm Attributes.....	336
2.4.6.4	VBA Functions of the Excel Workbook.....	337

2.4.7	Working with reports.....	338
2.4.7.1	Making an Excel workbook available as template.....	338
2.4.7.2	Making an Excel workbook available as a report tool.....	339
2.4.7.3	Making Settings for Reports.....	340
2.4.7.4	Displaying a report with an Excel Workbook.....	342
2.4.7.5	Creating a report with a print job.....	344
3	WinCC/WebUX.....	347
3.1	WinCC/WebUX - Documentation.....	347
3.1.1	WebUX - Overview.....	347
3.1.2	Licensing.....	349
3.1.3	Communication: SSL certificate for HTTPS connections.....	351
3.1.4	Installation.....	352
3.1.5	Configuring the WebUX website.....	354
3.1.6	Functions supported in WebUX.....	356
3.1.6.1	Functions supported in WebUX.....	356
3.1.6.2	Supported functions: Graphic objects.....	357
3.1.6.3	Supported functions: WinCC Controls.....	359
3.1.6.4	Supported functions: Dynamization.....	363
3.1.7	Configuring a WinCC project for WebUX.....	366
3.1.8	How to use WebUX.....	368
3.1.9	Appendix.....	369
3.1.9.1	Dynamics dialog Restrictions on expressions / formulas.....	369
	Index.....	371

WinCC/WebNavigator

1.1 WinCC/WebNavigator Installation Notes

1.1.1 General information

Product package

You can find the following components for WinCC/WebNavigator on the WinCC DVD:

- WebNavigator server
- WebNavigator client
- WinCCViewerRT
- WebNavigator diagnostics client
- Web View Publisher
- WebNavigator Plug-In Builder
- Documentation
- Release notes

Note

Installation of WinCC/WebNavigator V7.4 is only released on the basis of WinCC V7.4

You cannot install the WebNavigator server/client of V7.4 on a computer with WinCC versions earlier than V7.4. Nor can a WebNavigator server/client version older than V7.4 be installed on a computer with WinCC V7.4.

Note that mixed use of European and Asian versions of WinCC and WebNavigator is not permitted in the configuration.

1.1.2 Requirements

1.1.2.1 Hardware and Software

Introduction

This section describes the hardware and operating system requirements for WinCC/ WebNavigator.

Windows 10: Restricted release

Windows 10 only has restricted release. You can find detailed information in the Product Support under the entry number="109482899":

- Internet: Windows 10 for WinCC V7.4 - FAQ (<http://support.automation.siemens.com/WW/view/en/109482899>)

Microsoft Internet Information Service (IIS)

Before installing the WebNavigator Server, you must first install the Internet Information Service (IIS).

Note

A WebNavigator server cannot be operated on a WinCC client without a project of its own.

WebNavigator client

Hardware

	Minimum	Recommended
CPU	Dual core CPU; 2 GHz	Multi core CPU; 3 GHz
Work memory	1 GB	2 GB

Software

Operating system	Windows 10 64-bit (restricted release) Windows 8.1 32-bit Windows 8.1 64-bit Windows 7 SP1 32-bit Windows 7 SP1 64-bit Windows Server 2008 R2 Standard SP1 64-bit Windows Server 2012 R2 Standard 64-bit Also other operating systems via MS Terminal Services Windows Embedded Standard 7 P SP1 together with Panel PC 477E and IPC 427E
Software	Internet Explorer as of V10.0 (32-bit) WebNavigator client: For installation via Intranet/Internet, the latest cumulative security update for Internet Explorer must be installed. Additional information is available in the Microsoft Update KB3072449 (https://support.microsoft.com/en-us/kb/3072449). If you want to use .NET and XAML controls, you will need to install .NET Framework 4.0.
Other	Access to the intranet/Internet or a TCP/ IP connection to the WebNavigator server Operation of the WebNavigator client via Wireless LAN has been approved with SIMATIC Mobile Panel PC 12" only.

WebNavigator server on a WinCC single-user system**Hardware**

	Minimum	Recommended
CPU	Dual core CPU; 2.5 GHz	Multi core CPU; 3.5 GHz
Work memory	2 GB	> 4 GB

Software

Operating system	Windows 10 64-bit (restricted release) Windows 8.1 32-bit Windows 8.1 64-bit Windows 7 SP1 32-bit Windows 7 SP1 64-bit Windows Server 2008 R2 Standard SP1 64-bit Windows Server 2012 R2 Standard 64-bit
Software	Internet Explorer as of V10.0 (32-bit) WinCC basic system V7.4
Other	Access to the intranet/Internet or a TCP/IP connection to the WebNavigator client

WebNavigator server on WinCC server or WinCC client with its own project**Hardware**

	Minimum	Recommended
CPU	Dual core CPU; 2.5 GHz	Multi core CPU; 3.5 GHz
Work memory	4 GB	8 GB

Software

Operating system	Windows Server 2008 R2 Standard SP1 64-bit Windows Server 2012 R2 Standard 64-bit
Software	Internet Explorer as of V10.0 (32-bit) WinCC basic system V7.4
Other	Access to Intranet/Internet If you wish to publish on the Intranet , you will need a system that converts computer names into IP addresses. This step allows users to use alias names instead of IP addresses when connecting to the server. You will need DNS registration for your IP address if you wish to publish on the Internet . This step allows users to use alias names instead of IP addresses when connecting to the server.

WebNavigator diagnostics client**Software**

Operating system	Windows 10 64-bit (restricted release) Windows 8.1 32-bit Windows 8.1 64-bit Windows 7 SP1 32-bit Windows 7 SP1 64-bit Windows Server 2008 R2 Standard SP1 64-bit Windows Server 2012 R2 Standard 64-bit
Software	Internet Explorer as of V10.0 (32-bit)
Other	Access to Intranet/Internet

See also

<https://support.microsoft.com/en-us/kb/3072449> (<https://support.microsoft.com/en-us/kb/3072449>)

Internet: Windows 10 for WinCC V7.4 - FAQ (<http://support.automation.siemens.com/WWW/view/en/109482899>)

1.1.2.2 Licensing

WebNavigator client

No license is required for the PC on which the WebNavigator client is running, as server licenses are available on the WebNavigator server.

WebNavigator server

As a prerequisite for the WinCC basic system, the WinCC RT basic license is required. No WinCC server license is required if no local WinCC clients are to be operated. Even when operating a WinCC client as a dedicated web server, you do not require a WinCC server license for the WinCC client.

Licenses are available for 1 / 3 / 10 / 30 / 100 clients. If you have upgraded a WebNavigator version prior to V7.4, there may also be licenses for 5 / 25 / 50 / 150 clients.

The packages are version-independent and can be combined. Up to 150 clients can access the WebNavigator server simultaneously.

A message will appear if the number of licensed clients is exceeded during a login attempt by a WebNavigator client. No further logins will be possible.

WinCC/WebUX clients

If the WinCC/WebUX option is also used in the WinCC system, a WebUX client can also occupy a WebNavigator license. This reduces the number of available WebNavigator licenses.

You can find more information in the documentation for WinCC/WebUX.

Test mode

If there is no WebNavigator license or if the license has been removed, the WebNavigator server runs in Test mode.

Test mode runs for a maximum of 30 days from the date of installation. Once 30 days have expired after the installation, the WebNavigator server can only be started with an installed license.

WebNavigator diagnostics client

A "Diagnostics client" license is required on the client computer for the diagnostics client.

The diagnostics client can access on the WebNavigator server in the following cases:

- When the maximum number of simultaneous accesses has been reached on WebNavigator server.
- When no WebNavigator license is installed on the WebNavigator server.

Note**Diagnostics client without corresponding license**

If the diagnostics client is installed without the corresponding license, a message will appear about one hour after each start-up of the computer. Install the diagnostics client license or remove the diagnostics client software.

Computer with WinCC basic system and diagnostics client

If you install a diagnostics client on a computer with the WinCC basic system, you will have to reinstall the diagnostics client after removing WinCC.

Overview of licenses for WebNavigator server and client

You can combine WebNavigator and diagnostics licenses.

Server	Client has no license ¹⁾	Client has diagnostics client license ¹⁾
No WinCC license No WebNavigator license	Client in test mode Unlimited number	Client in test mode Unlimited number
WinCC license No WebNavigator license	Client in test mode Unlimited number	Diagnostics client One license per diagnostics client
WebNavigator license No WinCC license	Client in test mode Unlimited number	Client in test mode Unlimited number
WebNavigator license + WinCC license	WebNavigator client Number up to maximum of the server license	Diagnostics client One license per diagnostics client
WebNavigator license + WinCC license + "Load Balancing" license	WebNavigator client Number up to maximum of the server license	Diagnostics client One license per diagnostics client
WebNavigator license + WinCC license + WinCC Redundancy license + "Load Balancing Step-Up" license	WebNavigator client Number up to maximum of the server license	Diagnostics client One license per diagnostics client

1) Note the behavior in test mode. Test mode runs for a maximum of 30 days from the date of installation.

Restarting the WebNavigator client after license modification

If the WebNavigator licenses on the WebNavigator server are modified, e.g. to a different number of clients, Internet Explorer must be restarted on each connected WebNavigator client, and the WebNavigator client must log in again. Otherwise, the WebNavigator client will switch to demo mode. This also applies to automatic reconnection of the WebNavigator client.

Using WebNavigator versions prior to V7.4

WebNavigator versions up to V7.3 do not recognize licenses from WebNavigator V7.4 and higher.

Once you install the WebNavigator V7.4 licenses on a computer, a WebNavigator installation of a version prior to V7.4 can no longer be licensed.

This also applies if you upgrade to the new cumulative licenses through an upgrade license. The upgraded licenses are no longer recognized by WebNavigator V7.3 or earlier versions.

The upgrade to WebNavigator V7.4 cannot be reversed.

1.1.2.3 Requirements for the Use of Terminal Services

The WebNavigator client is released for Windows Terminal Services.

A maximum of 150 sessions per terminal server are permitted.

Terminal server

Hardware

	Minimum	Recommended
CPU	Dual core CPU; 2 GHz	Multi core CPU; 3 GHz
Work memory	1 GB	2 GB

Note

Each terminal client will increase the memory requirements and the processor load. You must therefore ensure that the terminal server has adequate memory and processor load capacity.

Software

Operating system	Windows Server 2008 R2 Standard SP1 64-bit Windows Server 2012 R2 Standard 64-bit It must be possible to repeatedly call and execute applications that are to be executed on the clients.
Miscellaneous:	If many users want to access the server, you will need to use a high-performance network card.

Terminal client

Minimum requirement:	Network card with TCP/IP Terminal client RDP 5.0 Display or monitor Pointing device
----------------------	--

Note

As with Windows Server CAL, there are two different CAL terminal services:

- The TS device CAL enables a device to run user-independent Windows sessions on a Windows Server.
- The TS user CAL enables a user to run device-independent Windows sessions on a Windows Server.

A Windows Server Terminal Server CAL "TS CAL" is required for every user or every device.

Please go to "http://www.microsoft.com/resources/sam/lic_cal.aspx" for more information.

See also

http://www.microsoft.com/resources/sam/lic_cal.aspx (http://www.microsoft.com/resources/sam/lic_cal.aspx)

1.1.3 Installing a WebNavigator server

1.1.3.1 Overview

Requirements

- The software requirements for the Windows operating system have been met.
- Local administrator rights.
- The WinCC basic system is installed.

NOTICE
WebNavigator server: Using a secure connection over HTTPS
To increase the security of your communication, configure the WebNavigator server in such a way that only HTTPS connections are supported. You need a digital certificate for your WebNavigator server for this. For more information, refer to "How to Set Up an HTTPS Service in IIS" in Microsoft Support:
<ul style="list-style-type: none">• http://support.microsoft.com/kb/324069 (http://support.microsoft.com/kb/324069)

Installation Overview

1. Installation of the Internet Information Server (IIS).
2. Installation of the WebNavigator server.

Note**WinCC options previously installed**

If you have already installed other WinCC options prior to the installation of WinCC/ WebNavigator, you may have to re-install these options.

See also

Installing the Internet Information Server (IIS) (Page 15)

Installing the WebNavigator server (Page 17)

<http://support.microsoft.com/kb/324069> (<http://support.microsoft.com/kb/324069>)

1.1.3.2 Installing the Internet Information Server (IIS)

Settings

Before installing the WebNavigator server, you must first install the Internet Information Service (IIS). You specify the settings for the WebNavigator server during installation.

Activate the following settings:

- Web management tools:
 - IIS management service
 - IIS management console
 - IIS management scripts and tools
 - Compatibility with IIS Metabasis and IIS 6 configuration
 - Compatibility with WMI for IIS 6
- WWW Services > Common HTTP Features or Shared HTTP Features:
 - Standard document
 - Static content

- WWW services > Application development features:
 - .NET extendibility
 - ASP
 - ASP.NET
 - ISAPI extensions
 - ISAPI filters
- WWW Services > security:
 - Request filtering
 - Basic Authentication
 - Windows authentication

Note

If the logging functions are active with IIS, the log files must be monitored and deleted, if necessary. The event views should be configured so that the log files do not become too large.

Requirements

- Administrator rights
- Write access for the registration database

Procedure

1. Select "Programs and Features" from the Control Panel.
2. Click "Turn Windows features on or off" or "Add/Remove Windows Components".
3. Activate the settings specified above.
4. Close the dialog box with the "OK" button. The required data is transferred and the IIS is configured accordingly.

Alternative procedure

Alternatively, you can use the command line "Start > Run > cmd" to install the IIS components located on the installation data medium:

```
pkgmgr.exe /iu:IIS-WebServerRole;IIS-WebServer;IIS-CommonHttpFeatures;IIS-StaticContent;IIS-DefaultDocument;IIS-HttpErrors;IIS-ASPNET;IIS-ASP;IIS-ISAPIExtensions;IIS-ISAPIFilter;IIS-BasicAuthentication;IIS-WindowsAuthentication;IIS-ManagementConsole;IIS-ManagementService;IIS-IIS6ManagementCompatibility;IIS-Metabase;IIS-WMICCompatibility
```

Procedure for Windows Server 2008 R2 / 2012 R2

Configure the settings in the Server Manager using the "Webserver (IIS)" role in the associated role services.

1.1.3.3 Installing the WebNavigator server

Requirements

- Local administrator rights
- The Internet Information Server is installed.

Procedure

1. Insert the WinCC DVD in the drive.
The DVD starts automatically if Autorun is enabled in the operating system. If the autorun function is not activated, start the program Setup.exe on the DVD.
2. In the "Installation Type" dialog, select "Package Installation".
3. Select the "WebNavigator Server" installation.
4. Before the installation, the security settings that are adapted for WinCC are displayed in the "System Settings" dialog. The firewall is configured automatically. Confirm the changes to the system settings.
5. Start the installation.
You can track the status of the installation in the displayed dialog. Select "Cancel" to cancel the installation.
6. You can transfer the license key for the product after installation of the WebNavigator server. To do so, click on "Transfer License Key". Select "Next" if you have already transferred the license key or want to install it at a later time.

Note

License keys will not be transferred automatically. You will have to transfer missing license keys during or after installation with "Automation License Manager".

7. Restart the computer when prompted to do so by setup.

Result

The WebNavigator server is installed and is displayed in the navigation window of the WinCC Explorer.

1.1.4 Installing the WebNavigator client

1.1.4.1 Installing the WebNavigator client

Introduction

You can install the WebNavigator client as follows:

- Installation from the WinCC product DVD.
In this case, certain Windows user rights are necessary, depending on the operating system.
- Installation via the Intranet/Internet.
In this case, certain Windows user rights are necessary, depending on the operating system.
- Installation without user interaction:
 - Using the Windows user rights of the current user
 - Or in networks, using group policy-based software distribution

In addition, you can also install the WebNavigator client on the WebNavigator server. This is useful, for example, if you want to check the WinCC project locally on the server in Internet Explorer.

Note

.Net controls on the WebNavigator client

If you wish to use .Net controls on the WebNavigator client, you need to install the .Net Framework 4.0 on the client from the WinCC product DVD.

WinCCViewerRT

The web viewer "WinCCViewerRT" is installed upon installation of the WebNavigator client.

Procedure

1. Entry and check of the settings of the client computer in Internet Explorer.
2. Installation of the WebNavigator client.

Note

If you are installing from the DVD or using software distribution based on group policy, you can directly upgrade an older version of the WebNavigator client without having to remove the older client first.

If you install the WebNavigator server on a PC after the WebNavigator client, you will have to install the client again.

Plug-in reinstallation

The plug-ins "User Archive Control", "FunctionTrend Control", "Hardcopy" and "Web Client" are already integrated in the WebNavigator client as of version V7.0 upon installation.

If a WebNavigator client as of V7.0 is connected to a WebNavigator server older than V7.0 (e.g. V6.2 SP3), you will be offered these plug-ins for installation in the download area of the Web navigation user interface.

The plug-ins are already installed. Do not reinstall these plug-ins.

Information on the setup and installation of the WebNavigator client:

- Before downloading and installing a new version on the WebNavigator client, check the languages installed on the client and connected server. Only the languages of the connected server will be available on the client computer following client installation by download.
- WebNavigator client setup will be interrupted with the error message "WinCC Active" if the local WinCC project is open or has been opened since the PC was last restarted. Restart the computer. Check whether WinCC has been included in the Autostart directory. Remove the entry if necessary and then restart the computer to execute WebNavigator client installation.
- You will need at least 70 MB of free memory space on the local hard disk to install the WebNavigator client. Otherwise, the MSI setup will cancel installation with a corresponding error message.
- When installing the WebNavigator client by downloading it from the Intranet/Internet, you can select to either "Open" or "Save" the setup file. The procedure you select upon initial installation of the WebNavigator client must also be selected for the subsequent installation of plug-ins or ActiveX controls. Otherwise, the "MSI Installer" service will output the error message "Error 1316".
Prior to installation via download, the latest cumulative security update for Internet Explorer must be installed. Additional information is available in the Microsoft Update KB3072449 (<https://support.microsoft.com/en-us/kb/3072449>).
- In the download area of the Web Navigation user interface, the Plug-Ins which can be installed are displayed. The same minimum user rights are required for installing these plug-ins as for installation of the WebNavigator client. If you select a plug-in in the Web Navigation user interface, WebNavigator client setup will start. You will have to confirm the selected plug-in again.

Upgrading the WebNavigator client from a previous version

You can download and install the demo project from the "WinCC/WebNavigator and WinCC/DataMonitor Demo Access" page at "www.wincc.de". The system checks whether the latest version of WebNavigator client is installed. If an older version is present, the WebNavigator client is also upgraded when you access the demo project.

Upgrade from WinCC V6.2 SP3

Perform a repair installation after upgrading from WinCC V6.2 SP3. To do so start the WinCC/WebNavigator client installation with "Settings > Control Panel > Software" and select "Repair". Otherwise, controls may be reinstalled during operation. Restart the computer.

Installing the WebNavigator client under Windows Server

Installation of the WebNavigator client under Windows Server with a lower user authorization than "Administrator" is not possible in the default setting of group policies.

Enable the installation of the WebNavigator client in the group policy by

- Assigning and making the software public
- Or activating the setting "Always install with elevated privileges" under "Administrative Templates / Windows Components / Windows Installer". You must activate "Never" for the "Deactivate Windows Installer" option.

See also

<https://support.microsoft.com/en-us/kb/3072449> (<https://support.microsoft.com/en-us/kb/3072449>)

1.1.4.2 User rights and user groups

Windows user rights required for installation and initial registration of the WebNavigator client

"Administrator" rights are required for installing the WebNavigator client via Intranet/Internet or using the product DVD. The initial registration of the client on the WebNavigator server must take place with the user identification used during installation and the same or higher Windows user rights. The connections must be established successfully. All subsequent logins can then be performed by users with different Windows user rights, which may be more restricted.

Windows user groups "SIMATIC HMI" / "SIMATIC HMI VIEWER"

Following WinCC installation, WinCC automatically establishes the following local groups in Windows User and Group Administration:

SIMATIC HMI	These members may create local projects, and may process, start, and access these projects remotely. Access to the WinCC database is limited to the minimum rights necessary (read/write).
SIMATIC HMI Viewer	These members have read access only to configuration and runtime data in the WinCC database.

In the following cases you must add users of the WebNavigator client to a Windows user group:

- The WebNavigator client is installed on a PC on which WinCC is already installed:
Users of the Web client must be members of the user group "SIMATIC HMI VIEWER" or "SIMATIC HMI".
- The WebNavigator client accesses the WebNavigator server as "Remote Desktop" user:
Users of the Web client must be members of the user group "SIMATIC HMI VIEWER".

Installing the WebNavigator client with limited Windows user rights

The MSI technology used allows you to install the WebNavigator client even with limited Windows user rights. This procedure can be set during the installation using the group policy based software distribution in networks.

Even the add-ins and plug-ins for the WebNavigator client can be installed. "Administrator" rights are required for the installation of plug-ins that were created with the WinCC Plug-In Builder.

Installation for a configured group of users or computers

Using the Microsoft Systems Management server or group policy on a Domain Controller, it is possible to install a group of users or computers configured by the Administrator.

- For this the MSI file "WinCCWebNavigatorClient.msi" is published at the Domain Controller and enabled for a user group. Installation is then performed either during login of the defined users or when the computer is started, depending on the configuration of the group policy-based software distribution.
- When using a Microsoft Systems Management Server, the installation is configured by the administrator, triggered and executed when the relevant computer boots.

Group policy-based software distribution

Software is normally installed with the access rights of the current Windows user. When using MSI technology, the installation is performed by an operating system service with a higher level of rights. This enables installations for which the Windows user does not have the necessary rights. Applications which require higher rights for installation are referred to as "privileged installations" in MSI technology. Installation of these applications is possible when a Windows user is assigned the "Always install with elevated privileges" permission.

A group policy is created in the domain controller for use of group policy-based software distribution. The software to be distributed is then assigned or made public using Active Directory.

- Assignment: Software distribution can be assigned to a user or a computer. The software to be distributed is automatically installed when the user logs in or the computer is started.
- Publication: The software distribution can be published for individual users. When the user logs on to the client computer, the software to be distributed appears in a dialog and can be selected for installation.

1.1.4.3 Internet Explorer Settings

Introduction

You have to adapt the Internet Explorer security settings in order to utilize full functionality of the WebNavigator Client.

Procedure

1. Click "Tools > Internet Options" in Internet Explorer.
2. Select the "Security" tab.
Select the corresponding zone, for example, "Local Intranet" or "Internet".
3. Click "Custom Level...".
4. Enable the "Script ActiveX controls marked safe for scripting" and "Download signed ActiveX controls" options.
5. Enable "Active Scripting" under "Scripting".
6. Click "OK". Carry out the modifications in the subsequent dialog.
7. Click the "Trusted Sites" icon.
Click the "Sites..." button to open the "Trusted sites" dialog.
8. Enter the address of the WebNavigator Server in the "Add this website to the zone" field.
Possible formats and wildcards include "*://157.54.100 - 200", "ftp://157.54.23.41", or "http://*.microsoft.com".
Deactivate the "Require server verification (https:) for all sites in this zone" option.
Click "Add". Click "OK".
9. Click the "Trusted Sites" icon.
Click the "Standard level" button and then the "Custom Level" button.
Enable "Initialize and script ActiveX controls not marked as safe". Click "OK".
10. Click on the "General" tab.
Click in the "Settings" area on the "Temporary Internet Files" button.
Enable the "Automatic" option under "Check for newer versions of stored pages:".
Click "OK".
11. Close the "Internet Options" dialog by clicking "OK".

1.1.4.4 Installation from the DVD

Requirements

- For the installation and use of the WebNavigator client, the information in Internet Explorer Settings (Page 22) applies.
- Depending on the operating system, specific minimum user rights are required to install the WebNavigator client; see User rights and user groups (Page 20).

Procedure

1. Insert the WinCC DVD in the drive.
The DVD starts automatically if Autorun is enabled in the operating system. If the Autorun function is not activated, start the program Setup.exe on the DVD.
2. In the "Installation Type" dialog, select "Package Installation".
3. Select the "WebNavigator Client" program package.
4. Before the installation, the security settings that are adapted for WinCC are displayed in the "System Settings" dialog. The firewall is configured automatically. Confirm the changes to the system settings.
5. Start the installation. You can track the status of the installation in the displayed dialog. Select "Cancel" to cancel the installation.
6. Restart the computer when prompted to do so by setup.

Result

The WebNavigator client is now installed and has been added as a function to the navigation window of the WinCC Explorer.

1.1.4.5 Installation via the Intranet/Internet

Requirements

- For the installation and use of the WebNavigator client, the information in Internet Explorer Settings (Page 22) applies.
- Depending on the operating system, specific minimum user rights are required to install the WebNavigator client; see User rights and user groups (Page 20).
- The WebNavigator server must be installed on a computer. The Internet Information Server must be configured with the WinCC Web Configurator. The users must be registered in the WinCC User Administrator. The WinCC project must be in runtime.
- The latest cumulative security update for Internet Explorer must be installed. This applies to all installed versions of Internet Explorer.
See the following Microsoft article:
 - <https://support.microsoft.com/en-us/kb/3072449> (<https://support.microsoft.com/en-us/kb/3072449>)

Procedure

1. Go to the address bar of Internet Explorer and enter the URL "http://www.servername" of the WebNavigator server. For installation in a virtual directory, the address can be as follows: "http:// www.servername/WebNavigator/".
2. Type in the user name and password.

1.1 WinCC/WebNavigator Installation Notes

3. The first time you access the WebNavigator server, you will be prompted to install the WebNavigator client. Click the "Click here to install" link. Click the "Save" button in the "File Download" dialog to store the client setup on the target computer. It is recommended to save the Setup file because, in the event of a restart of the client computer being necessary, the Setup need not be downloaded again.

Note

If you have already installed the WebNavigator client and wish to install a more recent version via the Intranet/Internet, open the client setup straight away. You do not need to save the installation file on the target computer. Remove the old installation file first if you wish to save the new one. Alternatively, you can save the new version of the file in a different directory.

4. Leave the Internet Explorer open and open Windows Explorer. Navigate to the directory in which you saved the setup file. Start setup by double-clicking on the file.
5. Follow the instructions on the screen and enter the information and settings necessary. The client-side controls of the WebNavigator will be installed. Close the Setup dialog.

Result

Following successful installation, the WebNavigator client connects to the WinCC project currently in runtime.

Note

If you want to use the on-screen keyboard, you also have to install .net 4.0. If you install the WebNavigator client from the WinCC DVD, .net 4.0 is already included.

See also

<https://support.microsoft.com/en-us/kb/3072449> (<https://support.microsoft.com/en-us/kb/3072449>)

1.1.5 Installing the WebNavigator diagnostics client

Introduction

The software for the WebNavigator diagnostics client is installed on the client computer from the DVD.

Requirements

- To do this, you must have administrator rights.

Procedure

1. Insert the WinCC DVD in the drive.
The DVD starts automatically if Autorun is enabled in the operating system. If the Autorun function is not activated, start the program Setup.exe on the DVD.
2. In the "Installation Type" dialog, select "Custom Installation".
3. Select the "Diagnose Client" program in the Web Navigator" program group.
4. Before the installation, the security settings that are adapted for WinCC are displayed in the "System Settings" dialog. The firewall is configured automatically. Confirm the changes to the system settings.
5. Start the installation. You can track the status of the installation in the displayed dialog. Select "Cancel" to cancel the installation.
6. Restart the computer when prompted to do so by setup.

Result

The WebNavigator diagnostics client is now installed.

1.1.6 WebNavigator Demo Project

Introduction

The WinCC Demo Project can be downloaded as a self-extracting ZIP file from:

- <http://support.automation.siemens.com/WW/view/en/93148272> (<http://support.automation.siemens.com/WW/view/en/93148272>)

Installation

To install the project, copy the file in a local target directory and start the decompressing process by double-clicking the file.

The following logins are already configured in the demo project:

WinCC	Login	Password
WebNavigator German	winccd	wincpass
WebNavigator English	wince	wincpass
WebNavigator French	wincf	wincpass
WebNavigator Italian	winci	wincpass
WebNavigator Spanish	wincs	wincpass
Terminal PocketPC	PocketPC	wincpass
Terminal Mobic	Mobic	wincpass
Terminal MP370	MP370	wincpass

See also

<http://support.automation.siemens.com/WW/view/en/93148272> (<http://support.automation.siemens.com/WW/view/en/93148272>)

1.1.7 Deinstallation

Introduction

You can remove the WebNavigator server and WebNavigator client in the usual way, as in Windows.

Procedure: Uninstalling via the WinCC Product DVD

1. Start the WinCC product DVD.
The DVD starts automatically if Autorun is enabled in the operating system. If the Autorun function is not activated, start the program Setup.exe on the DVD.
2. Follow the on-screen instructions.
3. Select "Remove" as the setup type.
4. Select the components that you want to remove.

Alternative procedure: Uninstalling via the Control Panel

1. Open the Windows "Control panel" under the Start menu.
2. Double-click on the "Programs" icon.
3. Click the "Change or Remove Programs" icon.
4. Select the WebNavigator server or client and click "Remove". Follow the instructions on the screen.

Result

The WebNavigator Server or WebNavigator client has now been removed from the computer.

1.2 WinCC/WebNavigator Release Notes

1.2.1 Information about WebNavigator

Introduction

These release notes contain important information.

The statements in these release notes take precedence over information provided in the manuals and in the online help.

Please read these release notes carefully as they contain useful information.

Notes on the security of the system

For the secure operation of Siemens products and solutions, it is necessary to take suitable preventive action (e.g. cell protection concept) and integrate each component into a holistic, state-of-the-art industrial security concept. Third-party products that may be in use should also be considered. You will find more information about industrial security under <http://www.siemens.com/industrialsecurity> (<http://www.siemens.com/industrialsecurity>).

Security restrictions with the WebNavigator client

NOTICE
Security restrictions and response times in Internet Explorer
Please note the Internet-specific security restrictions when using the WebNavigator client. The WebNavigator client may take significantly longer (>20 seconds) than a regular WinCC client to recognize that the WebNavigator server is down or that the communication is faulty.

Using a secure connection over HTTPS

To increase the security of your communication, configure the WebNavigator server in such a way that only HTTPS connections are supported.

You need a digital certificate for the WebNavigator server for this. Also use the SSL certificate on the WebNavigator client.

Detailed information is available in the Microsoft Support under "How To Set Up an HTTPS Service in IIS" (<http://support.microsoft.com/kb/324069/EN-US> (<http://support.microsoft.com/kb/324069>)).

Communication via proxy server

Please note the following for communication using a proxy server:

- The WebNavigator client must be a member of the server domain.
- If the users registered on the WebNavigator client have no access to the proxy server, logon to the proxy server with NTLM authentication is as follows:
 1. The logon dialog for the proxy server appears.
 2. The logon dialog for the WinCC user appears.
 3. The logon dialog for the proxy server appears again.

Avoid cross-site request forgery for the WebNavigator

Cross-site request forgery is similar to the vulnerability caused by cross-site scripting (XSS, Cross Site Scripting).

The attack is triggered when an authenticated user clicks on a malicious link. This vulnerability exists even if scripting is deactivated in the browser.

Siemens recommends:

- Do not work with other applications or services that have anything to do with the Internet.
- Log off when you do not need the WebNavigator any longer

Defense in depth

See the notes on "Industrial Security" on the Siemens website:

- <http://www.industry.siemens.com/topics/global/en/industrial-security/concept/Pages/defense-in-depth.aspx> (<http://www.industry.siemens.com/topics/global/en/industrial-security/konzept/Seiten/defense-in-depth.aspx>)

General information about WebNavigator

Uninstalling WinCC: WebNavigator client must be installed later

If you uninstall WinCC, you will need to post-install the WebNavigator client.

Security settings in Internet Explorer: Installation via SSL connection

If you want to download the WebNavigator from an ASP portal via an SSL connection, note that the download is not possible under certain conditions. You can correct this with one of the following settings:

- Deactivate the "Do not save encrypted pages to disk" option in the "Advanced" tab for the Internet options of the Internet Explorer.
- Deactivate the "Internet Explorer Enhanced Security Configuration" option in the "Control Panel/Add/Remove Programs/Windows Components".

Message after installation of a plug-in

The Program Compatibility Wizard may possibly output a message during installation of a plug-in. The plug-in is installed correctly. You may therefore acknowledge this message with "The program was installed correctly."

Project Change

Following a change of projects, a sporadic inoperable period of the Internet Information Services (IIS) may occur. The computer must then be restarted.

WebNavigator server: Configure a port other than the standard port "80"

When configuring the port in the WinCC Web Configurator, use "8080", for example, rather than the standard port "80".

WebNavigator server: Using the Trend Micro virus scanner in Windows 7 / Windows Server 2008 SP2

Operation of the Trend Micro "Office Scan" Corporate Edition V10.5 virus scanner in Windows 7 or Windows Server 2008 SP2 may have a negative impact on the performance of your WebNavigator Server.

WebNavigator client: Connection with the WebNavigator server with Windows Server 2008

In order to connect a WebNavigator client to a WebNavigator server as a "user", you must add the WebNavigator server as a trusted site.

WebNavigator client: Internet Explorer setting with Windows Server 2012

To allow the start screen to be loaded on Windows Server 2012 with the WebNavigator client, you need to disable the setting "Do not save encrypted pages to disk" in Internet Explorer under "Tools > Internet Options > Advanced".

WebNavigator client: "Protected Mode" with Windows 7

"Protected Mode" is not supported for the WebNavigator client under Windows 7.

WebNavigator client: Display of ActiveX controls in Internet Explorer

ActiveX controls are disabled in Internet Explorer by default. For this reason, the WinCC controls are not displayed correctly in Internet Explorer on a WebNavigator client.

To display the WinCC controls correctly, add the Web server as a trusted website and enable the ActiveX controls only for the "Trusted sites" zone.

To continue protecting Internet Explorer from foreign ActiveX controls, check that the restricted security settings still apply to the other zones after making the changes.

For more information, refer to the following documentation:

- WinCC/WebNavigator: "WinCC/WebNavigator Installation Notes > Installation of WebNavigator Client > Settings in Internet Explorer"

WebNavigator client: Firewall settings for printing from WinCC controls

To be able to print out on the client, you need to define the following Firewall settings for the profiles used. The procedure is outlined based on the example of Windows 7:

1. Open "Control Panel > System and Security > Windows Firewall".
2. In the navigation bar, click "Allow a program or feature through Windows Firewall".
3. In the "Allowed programs and features:" list, activate the entry "File and printer sharing" for the relevant profile.
4. Return to the Windows Firewall start page.
5. In the navigation bar, click "Turn Windows Firewall on or off".
6. If the Firewall is enabled, disable the setting "Block all incoming connections, including those in the list of allowed programs".

WebNavigator client: WinCC Computer with "Basic Process Control"

The plug-in "WinCC Basic Process Control" must be installed on the WebNavigator client if the client is connected to a computer with WinCC Basic Process Control. Without the plug-in, the functionality of WinCC Basic Process Control will not be available on the WebNavigator client. For example, the relevant ActiveX controls and the group display will not be available.

The plug-in is on the WebNavigator server in the "<wincc_installationpath>\WebNavigator\Server\Web\Install\Custom" directory. You can download the plug-in via the WebNavigator navigation user interface from the download area.

A description of supported and non-supported functions may be found in WinCC Information System under "Options for Process Control > System Overview Process Control Options > Configuration in PCS 7 Environment > Web Client".

If the WebNavigator client is to be installed on a dedicated web server with WinCC Basic Process Control, the plug-in "WinCC Basic Process Control" must be installed immediately after installation of the WebNavigator client. The download page for the plug-in is displayed. You will only be able to exit this page after installation of the plug-in for displaying the process pictures.

For more information on the supported functionalities of the WebNavigator client when connected to a PCS7 OS, please refer to the PCS7 documentation.

WebNavigator client: Updating pictures with faceplates

To enable updating of changes to pictures with faceplates, you must enable the setting "Every time I visit the webpage" in the settings for temporary Internet files in Internet Explorer.

WebNavigator client: Manual logoff with ODK function as of WinCC V7.2

Users can now also be logged off manually from the WebNavigator client with the ODK function "PWRTLogout()". You will find a description of this function in the ODK documentation under "ODK UserAdministrator/Functions for logging in/out".

WebNavigator client: ODK function "PWRTCheckPermissionOnPicture"

In order to use the ODK function "PWRTCheckPermissionOnPicture" on a WebNavigator client, install the plug-in "WinCC Basic Process Control" and "Advanced Process Control".

WebNavigator client: WinCC Alarm Control on a WebNavigator server in WinCC ServiceMode**Initial Situation**

The WebNavigator client is connected with a WebNavigator server operated in WinCC ServiceMode.

Behavior

If you are using WinCC Alarm Control prior to WinCC V7 that is connected via a server prefix, you will not be able to open the selection dialog.

Solution

Use the WinCC AlarmControl that is offered as of WinCC V7.

WebNavigator client: Diagnostics file "WebNavReconnect.log"

After installation of the WebNavigator client, the diagnostics file "WebNavReconnect.log" will be saved in the "<User>\Application Data\Siemens\SIMATIC.WinCC\WebNavigator\Client" directory. The diagnostics file will be saved into the respective user profile so that this user no longer requires administrator rights. Under Windows 7 the directory will be available under "LocalLow".

WebNavigator client: "FLAG_COMMENT_DIALOG" of the "GCreateMyOperationMsg" function

The WebNavigator client does not support the parameter "FLAG_COMMENT_DIALOG" for the "GCreateMyOperationMsg" function.

Custom ActiveX controls (Industrial X)

Compatibility with WinCC and WebNavigator server or WebNavigator client must be ensured if custom ActiveX controls (Industrial X) are used:

- Direct installation of the ActiveX control on the computer with WinCC and WebNavigator server or client. You must install the ActiveX control before installing WinCC and the WebNavigator server or client. If the ActiveX control does not function without errors after this step, there is no compatibility.
- Installation as a plug-in via the Web Navigation user interface on the WebNavigator client. If the ActiveX Control is packaged in a plug-in and installed via download, an upgrade of WinCC and the WebNavigator server or client will also require the generation of a new plug-in using this ActiveX control. Ensure compatible binaries (DLL, OCX, etc.) are used when creating the plug-in.

See also

<http://support.microsoft.com/hotfix/KBHotfix.aspx?kbnm=959658> (<http://support.microsoft.com/hotfix/KBHotfix.aspx?kbnm=959658>)

<http://support.microsoft.com/kb/959658> (<http://support.microsoft.com/kb/959658>)

<http://support.microsoft.com/kb/324069> (<http://support.microsoft.com/kb/324069>)

<http://www.siemens.com/industrialsecurity> (<http://www.siemens.com/industrialsecurity>)

<http://www.industry.siemens.com/topics/global/en/industrial-security/concept/Pages/defense-in-depth.aspx> (<http://www.industry.siemens.com/topics/global/en/industrial-security/konzept/Seiten/defense-in-depth.aspx>)

1.2.2 Service and Support

1.2.2.1 Warnings

Safety notes

This manual contains information that must be observed to ensure your personal safety and to prevent property damage. Notices referring to your personal safety are highlighted in the manual by a safety alert symbol; notices referring to property damage only have no safety alert symbol. Depending on the hazard level, warnings are displayed in a descending order as follows:

means that there can be severe physical injury or even death if the corresponding safety measures are not followed.

! WARNING

means that there can be severe physical injury or even death if the corresponding safety measures are not followed.

! CAUTION

indicates that minor personal injury may result if proper precautions are not taken.

NOTICE

indicates that damage to property may result if proper precautions are not taken.

Note

is an important information about the product, the way to handle the product or the respective part of the documentation and we wish to especially bring this to your notice.

If multiple levels of hazards can occur, the warning is always displayed with the highest possible level. If a warning with a warning triangle is to be indicate physical injury, the same warning may also contain information about damage to property.

Qualified Personnel

The corresponding machine/ system may only be set up and operated with the help of this documentation. A device/system must only be commissioned and operated by qualified personnel. Qualified persons in the sense of safety instructions in this documentation stand for persons who are authorized to operate, earth and mark machines, system and electrical circuits according to safety standards.

Proper use

Please observe the following:

! WARNING**Proper use**

The machine may only be used for the application instances that have been described in the catalog and the technical description and only in combination with third-party devices and components recommended and/or approved by Siemens. Smooth and safe operations demand proper transport, proper storage, installation and assembling as well as careful operations and maintenance.

Brands

All names identified by ® are registered trademarks of Siemens AG. Third parties using for their own purposes any other names in this document which refer to trademarks might infringe upon the rights of the trademark owners.

Security information

Siemens provides products and solutions with industrial security functions that support the secure operation of plants, solutions, machines, equipment and/or networks. They are important components in a holistic industrial security concept. With this in mind, Siemens' products and solutions undergo continuous development. Siemens recommends strongly that you regularly check for product updates.

For the secure operation of Siemens products and solutions, it is necessary to take suitable preventive action (e.g. cell protection concept) and integrate each component into a holistic, state-of-the-art industrial security concept. Third-party products that may be in use should also be considered. For more information about industrial security, visit

- <http://www.siemens.com/industrialsecurity> (<http://www.siemens.com/industrialsecurity>)

To stay informed about product updates as they occur, sign up for a product-specific newsletter. For more information, visit

- <http://support.automation.siemens.com> (<http://support.automation.siemens.com>)

Disclaimer of liability

We have checked the contents of the description to ensure that it matches with the hardware and the software it describes. Nevertheless, we cannot assume responsibility for any deviations that may arise. The details outlined in this description are checked regularly and the required corrections are done in the subsequent editions. Suggestions for improvement are welcomed.

The statements in the online documentation are more binding than the statements in the manuals and PDF files.

Please follow the Release Notes and Installation Notes. The information in these Release Notes and Installation Notes has priority over that in the manuals and online help with regard to legal validity.

Copyright © Siemens AG 2016

Änderungen vorbehalten / All rights reserved

It is prohibited to transfer, copy, evaluate or communicate this document in full or part unless the same has been explicitly approved. Violation of this rule can lead to claims for damage compensation. All rights reserved, especially for granting patents or for GM registration.

Siemens AG

Digital Factory

SIMATIC Human Machine Interfaces

P.O. Box 4848

D-90026 Nuremberg, Germany

See also

<http://support.automation.siemens.com> (<http://support.automation.siemens.com>)

<http://www.siemens.com/industrialsecurity> (<http://www.siemens.com/industrialsecurity>)

1.2.2.2 Customer Support

Customer Support and Technical Support

You can reach the SIMATIC hotlines at the times specified in the following table. The SIMATIC hotline employees speak German and English. The Authorization hotline offers French, Italian or Spanish customer support in addition to German and English.

Technical support

Nuremberg (GMT +1:00)

Service Hours Monday - Friday, 8:00 to 17:00 (CET/CEST)

Phone +49 (0)911 895 7222

Fax +49 (0)911 895 7223

E-mail <http://www.siemens.com/automation/support-request> (<http://www.siemens.com/automation/support-request>)

An overview of the Technical Support is available at the following URL:

- <http://support.automation.siemens.com/WW/view/en/16605032> (<http://support.automation.siemens.com/WW/view/en/16605032>)

Automation Value Card (AVC)

The Automation Value Card (AVC) provides extended Technical Support and is available 24 hours every day of the week. Information on the AVC can be found at the following URL:

- <http://support.automation.siemens.com/WW/view/en/28448132> (<http://support.automation.siemens.com/WW/view/en/21981898>)

SIMATIC Customer Online Support

Service and Support

An overview of the support offering for our products is available at the following URL:

- <http://www.siemens.com/automation/service&support> (<http://www.siemens.com/automation/service&support>)

In Product Support, for example, you will find downloads of firmware updates, service packs and useful utilities.

Online Help is available so that you can successfully use the Support offering. Open the Online Help by selecting the corresponding button on the Internet site or at the following URL:

- http://support.automation.siemens.com/WW/support/html_00/help/Online_Hilfe.htm (http://support.automation.siemens.com/WW/support/html_76/help/Online_Hilfe.htm)

WinCC FAQs

WinCC Online Support with information on FAQs (Frequently Asked Questions) may also be found at the following URL:

- <http://support.automation.siemens.com/WW/view/de/10805548/133000> (<http://support.automation.siemens.com/WW/view/en/10805583/133000>)

Technical Forum

The Technical Forum supports exchange with other SIMATIC users. It is available at the following URL:

- <http://www.siemens.com/automation/csi/forum> (http://www.siemens.de/automation/csi_en/forum)

Technical documentation for SIMATIC products

You can find a guide to the technical documentation provided for individual SIMATIC products and systems at the following URL:

- <http://www.siemens.com/simatic-tech-doku-portal> (<http://www.siemens.com/simatic-tech-doku-portal>)

Contact person database

To contact your local agent, search our contact database at the following URL:

- <http://www.automation.siemens.com/partner/index.asp> (<http://www.automation.siemens.com/partner/index.asp?lang=en>)

Product Information

SIMATIC WinCC

Go to the following URL for additional information about WinCC products:

- <http://www.siemens.com/wincc> (<http://www.siemens.com/wincc>)

SIMATIC Products

Go to the following URL for additional information about SIMATIC products:

- <http://www.siemens.com/simatic> (<http://www.siemens.com/simatic>)

See also

Internet: Support Request (<http://www.siemens.com/automation/support-request>)

Internet: Technical support (<http://support.automation.siemens.com/WW/view/en/16605032>)

Internet: Automation Validation Card (AVC) (<http://support.automation.siemens.com/WW/view/en/21981898>)

Internet: Service and Support (<http://www.siemens.com/automation/service&support>)

Internet: WinCC FAQs (<http://support.automation.siemens.com/WW/view/en/10805583/133000>)

Internet: Support Technical Forum (http://www.siemens.de/automation/csi_en/forum)

Internet: Support Search (http://www.siemens.de/automation/csi_en/km)

Internet: Support Online Help (http://support.automation.siemens.com/WW/support/html_76/help/Online_Hilfe.htm)

Internet: Technical documentation for SIMATIC products (<http://www.siemens.com/simatic-tech-doku-portal>)

Internet: Contact person database (<http://www.automation.siemens.com/partner/index.asp?lang=en>)

Internet: Information about WinCC (<http://www.siemens.com/wincc>)

Internet: SIMATIC Products (<http://www.siemens.com/simatic>)

1.2.2.3 Support Request

Dear customer

In order to provide you with fast and effective support, please complete the "Support Request" form online on the Internet. Describe the problem in as much detail as possible. We would appreciate if you would provide us with all project data, so that we can reproduce the error situation or shorten the turn-around time.

Before filling out the support request, check whether your configured quantity structure is within the range of tested quantity structures (see topic "Performance Data").

Support Request form

The Support Request form is available at the following URL:

- <http://www.siemens.com/automation/support-request> (<http://www.siemens.com/automation/support-request>)

When filling out the report, you will be guided through several steps, which will ask about all required information.

A detailed description of the Support Request can be found at the following URL:

- <http://support.automation.siemens.com/WW/view/en/16605654> (<http://support.automation.siemens.com/WW/view/en/16605654>)

Procedure

1. Open the "Support Request" form using the link on the Internet. Step 1 "Select product" is displayed:
2. Enter the project name in the "Product/Order number" box. Upper/lower case is not relevant. Search for parts of the product name or enter the full product name in the correct order. You can e. g. search for the following terms:
 - "WinCC Runtime"
 - "WinCC DataMonitor"
 - "wincc webnavigator"
 - "Connectivity"The found products are offered in the "Product selection" field.
3. Select the desired product and click on "Next" to switch to step 2 "Select use case".

4. Select a use case or describe your specific use case in the "Other use case" field.
5. Press "Next" to switch to step 3 "Our solutions".
Suggested solutions and FAQs for the selected key words are listed.
Once you have found a suggested solution for your problem, you can close the form in the browser.
If you did not find any applicable suggested solutions, press "Next" to switch to step 4 "Describe problem".
6. Describe your problem as exactly as possible in the "Details" field.
Pay particular attention to the following questions and comments. Please also check the WinCC installation and configuration with regard to the following references.
If you have any idea what has caused the error, please let us know. No detail should be omitted, even if you consider it unimportant.
 - Was the configuration data created with older WinCC versions?
 - How can the error be reproduced?
 - Are other programs running simultaneously with WinCC?
 - Have you deactivated the screen saver, virus checker and power management function?
 - Search the computer for log files (WinCC\Diagnose*.log, drwatson.log, drwtsn32.log).
The log files are needed for error analysis. Thus, be sure to send the log files as well.
7. Use the "Search" button to upload your affected project and the log files (e. g. as a Zip file) to the Support Request.
Press "Next" to switch to step 5 "Provide contact information".
8. Enter your contact information.
Read the privacy notice and choose whether your personal data should be permanently saved.
Press "Next" to switch to step 6 "Summary & Send".
9. Press the "Print" button if you would like to print the support request.
You close the support request by clicking the "Send" button.
Your data will be transmitted to Customer Support and processed there.

Thank you for your cooperation. We hope that we can be of assistance in solving your problems.

Your WinCC Team

See also

Internet: Error Report (<http://www.siemens.com/automation/support-request>)

Internet: Overview of Support Request (<http://support.automation.siemens.com/WW/view/en/16605654>)

1.3 WinCC/WebNavigator Getting Started

1.3.1 First Web Project

Introduction

WinCC/WebNavigator provides a solution for operator control and monitoring of the automation system via the Intranet and Internet. WinCC/WebNavigator offers you an easy and efficient way of implementing the operator control and monitoring functions of the WinCC project.

The optional "WinCC/WebNavigator" package consists of server components that you install on the WebNavigator server. You need the WebNavigator client components on the computer that you are using to control and monitor the process pictures that are displayed as in the WinCC basic system. For this purpose, use Internet Explorer or the "WinCCViewerRT" Web Viewer on the client.

WinCC/WebNavigator also contains the "WebNavigator Diagnostics Client" component. The functionality of this Diagnostics Client is no different from that of a WebNavigator client. The Diagnostics Client provides cost-effective and reliable access to one or several WebNavigator Servers for diagnostics purposes.

Overview

This Getting Started is based on the WinCC demo project. For this example project, WinCC, WebNavigator Server and WebNavigator Client are installed on the same computer.

Edit the WinCC project on the WebNavigator Server. Use the WebNavigator Client if you access the project with Internet Explorer or "WinCCViewerRT".

Requirement

- The WinCC basic system is installed.
- You have installed the WinCC demo project. Information about its installation is available in the chapter "Information about installation of the WinCC demo project (Page 25)".
- WebNavigator Server is installed. Information about its installation is available in the "Information about installation of the WebNavigator Server" chapter.

Procedure

Perform the following steps for the first Web project:

- Configure the WinCC project
 - Publish the WinCC process pictures for web access
 - Administer the users for WebNavigator Client
- Configuring the WebNavigator Server
 - Configure the WebNavigator web page
 - Configure the firewall
 - Check the activated web page
- Operating the WinCC project
 - Configure the Internet Explorer settings
 - Install the WebNavigator Client and operate the WinCC project using Internet Explorer
 - Set up WinCCViewerRT and operate the WinCC project using WinCCViewerRT
- Creating a new process picture and displaying it on the WebNavigator client

See also

Creating a new process picture (Page 60)

Installing the WebNavigator Client (Page 55)

Administering the users for WebNavigator Client (Page 46)

Starting the demo project (Page 48)

Installing a WebNavigator server (Page 14)

1.3.2 Configuring the WinCC project

1.3.2.1 Publishing process pictures

Introduction

If you wish to display WinCC process pictures on the WebNavigator Client, you must publish them first. For publishing the pictures, use the Web View Publisher, which automatically makes the necessary adjustments to the project data.

Procedure

1. Select "WebNavigator" in the navigation window of WinCC Explorer. Select the "Web View Publisher" command from the shortcut menu. The WinCC Web Publishing Wizard is now launched.

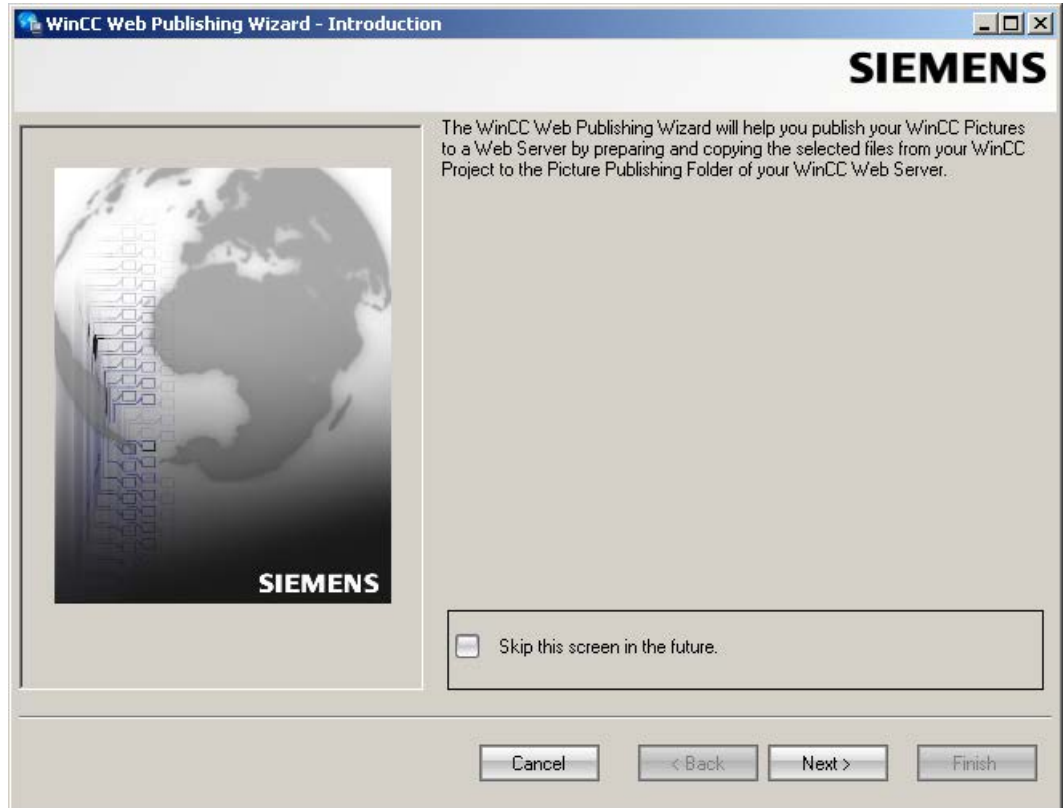

2. Click "Next".

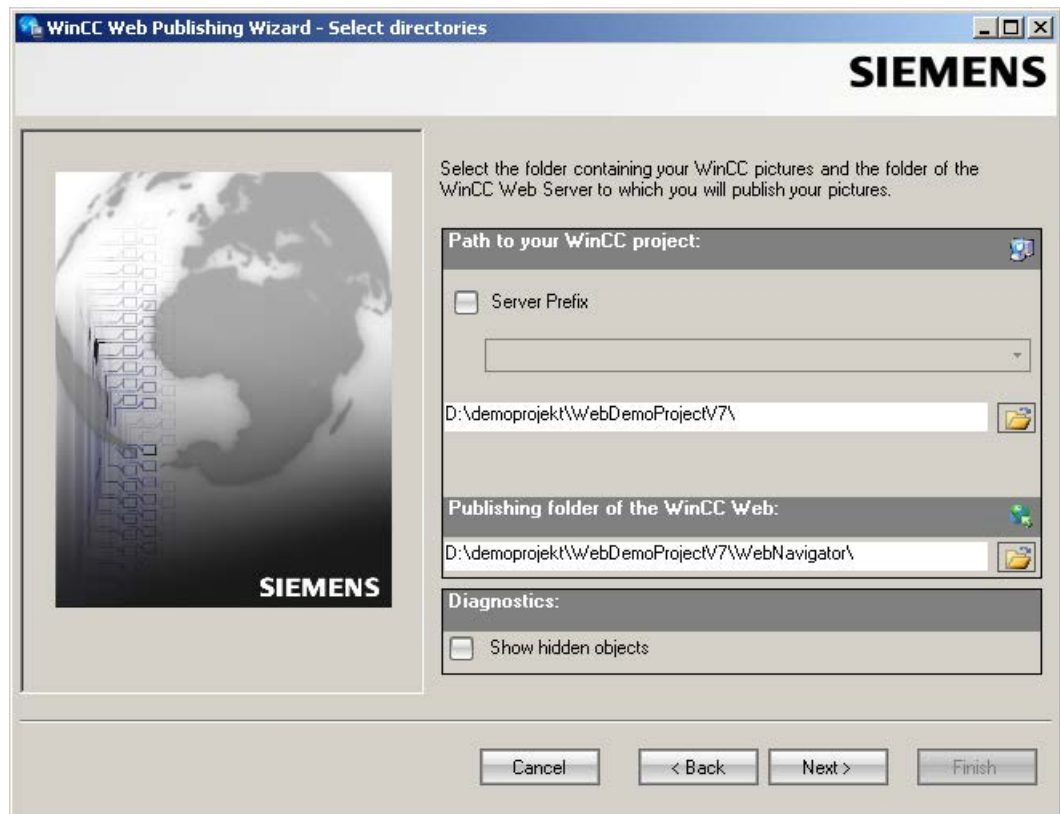

3. Select the WinCC project folder under "Path to your WinCC project".
Select the target folder for the published pictures under "Publishing folder of the WinCC Web".
Accept the proposed folder within the WinCC project folder.
Click "Next".

4. Move the pictures that you wish to publish to the "Selected files" list.

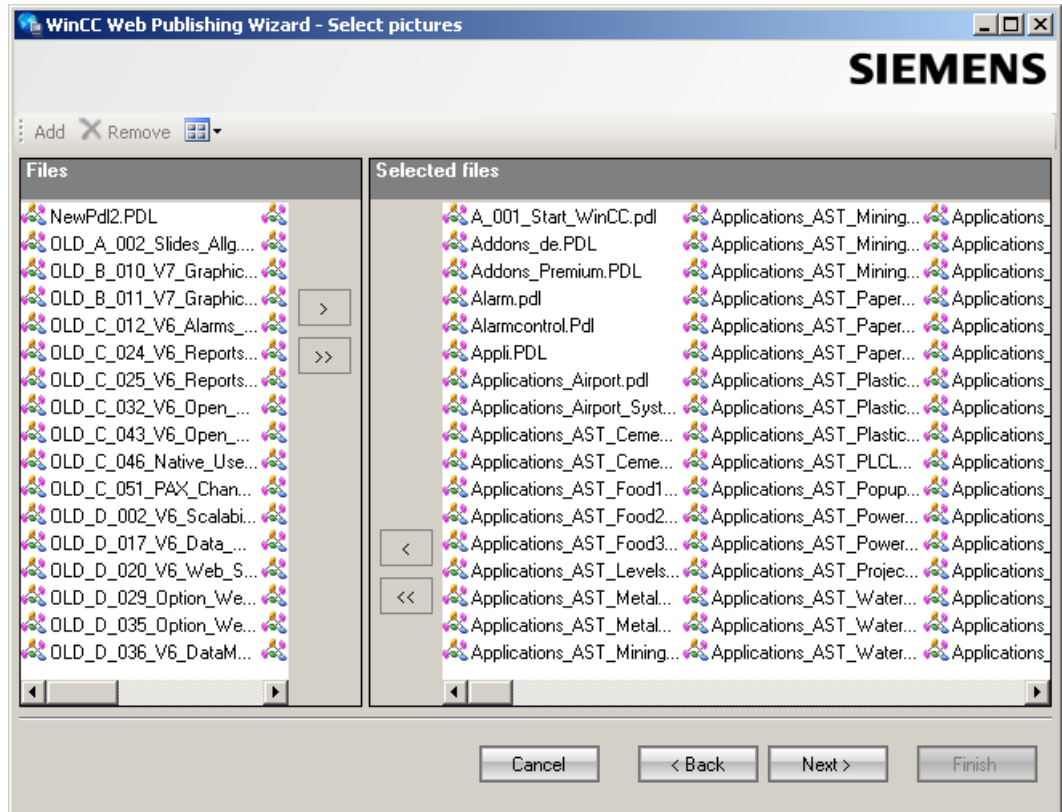

Click "Next".

- 5. Move the necessary C project functions to the "Selected files" list.

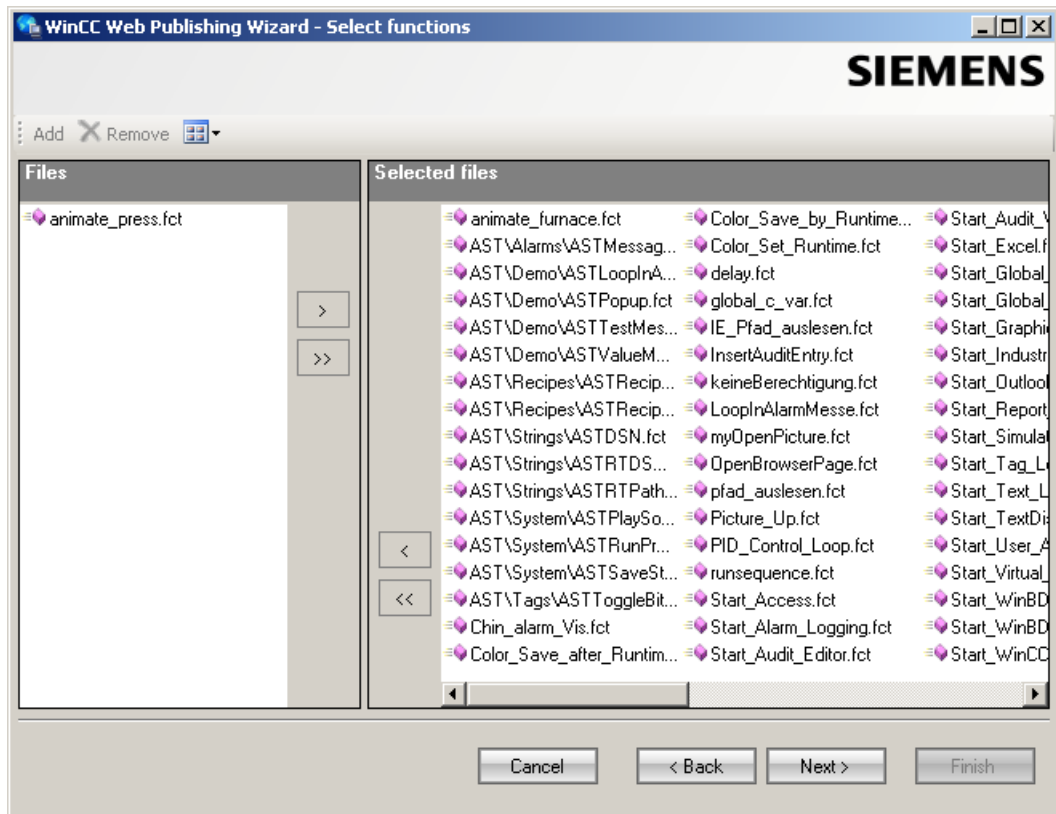

Click "Next".

6. Move the graphics used in the process pictures to the "Selected files" list. The referenced files are in the "GraCS" folder or in subfolders of "GraCS".

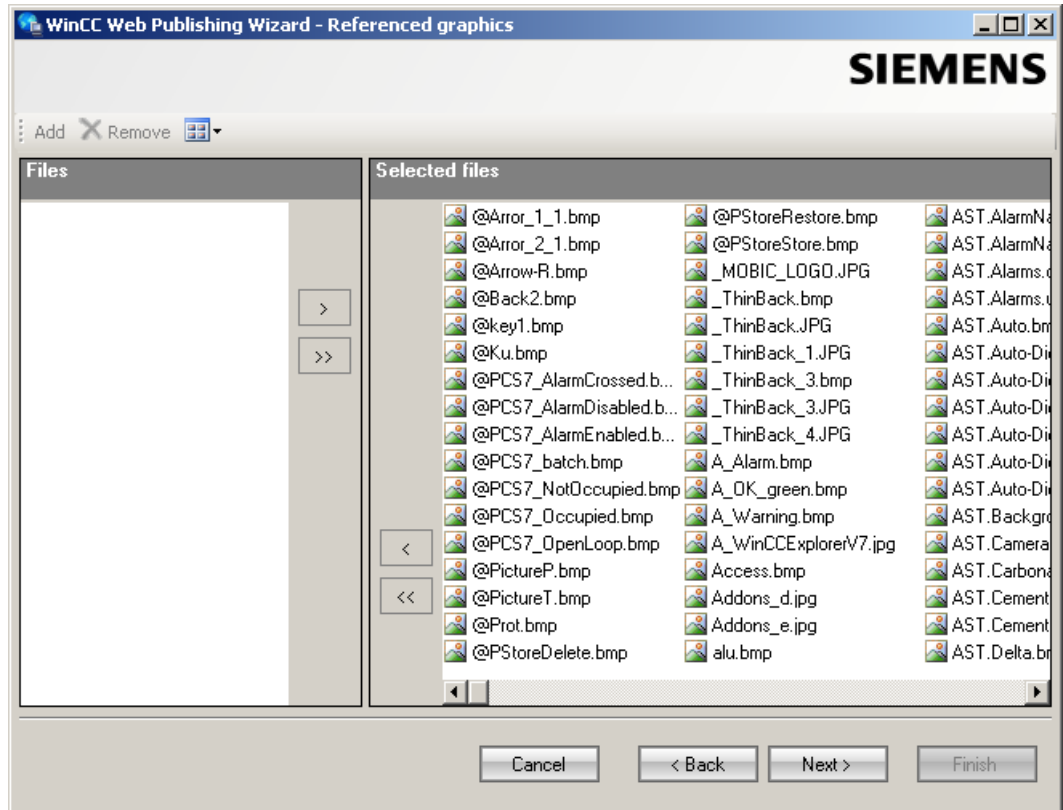

Click "Next".

7. To start publishing the pictures, click "Finish".

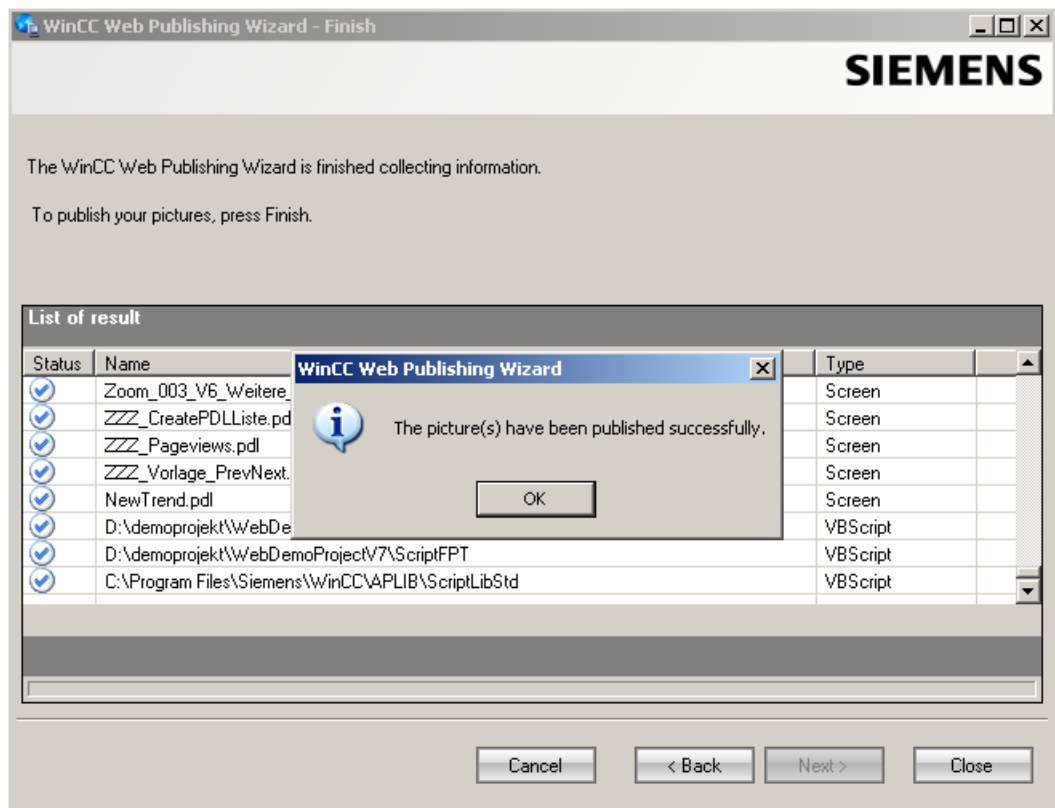

Result

The results list displays the status of all published objects. You can click an object to view additional object information.

You have successfully published the pictures and functions.

1.3.2.2 Administering the users for WebNavigator Client

Introduction

In order to enable a user to access a WinCC project via a WebNavigator Client, you must assign the appropriate authorizations to the user in the WinCC User Administrator. You can select a different start picture and runtime language for each user.

Procedure

1. Right-click "User Administrator" in the navigation window of the WinCC Explorer. Select the "Open" command from the shortcut menu.

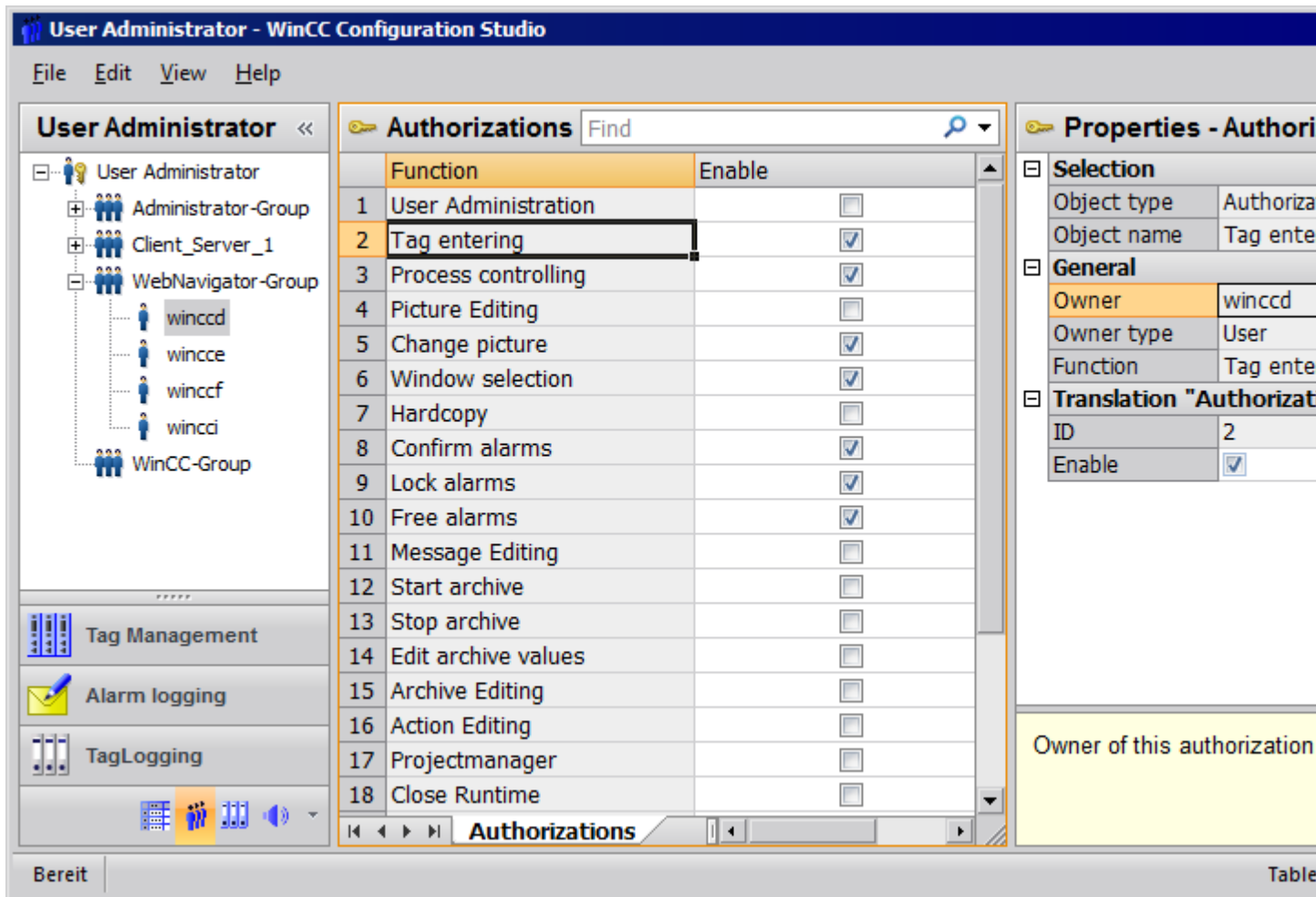

2. You can use an existing user for the Web project. Select the user named "winccd" who has been assigned the login "winccd" and password "winccpass", for example, or create a new user based on this template.
3. If you want to create a new user, select the "New User" command in the shortcut menu of a group in the navigation area.
4. Specify the password for the new user in the "Password" column.
5. Select the new user in the table window of the User Administrator.
6. Select the "WebNavigator" check box in the data window.
7. Select the start picture for the user, e.g. "winccPic.pd_", in "Web start picture" via the dropdown list. You can only select published pictures as start pictures.
8. Select the Runtime language for the user in "Web language" via the dropdown list. The languages created in the Text Library are available for selection.

9. Select the new user in the navigation window of the User Administrator. Select the required user rights by clicking in the "Authorization" column of the table window. If system authorization "Web access - monitoring only" has been enabled, the user is only allowed to monitor the WinCC project when acting as WebNavigator Client.
10. Close the User Administrator.

1.3.3 Configuring the WebNavigator Server

1.3.3.1 Starting the demo project

Introduction

You have copied the WinCC demo project to the computer. In this step, you set up the Web project for the computer that acts as both WebNavigator Server and WebNavigator Client.

Procedure

1. Start WinCC by selecting "SIMATIC > WinCC > WinCC Explorer" in the Windows Start menu.
2. Open "DemoProjectV7".
3. Click "Start server locally" in the next dialog. The WinCC project can only be activated if your computer has been entered as an available server in the computer list.
4. Right-click "Computer" in the navigation window of WinCC Explorer and select "Properties...".
5. Click the "Properties" button in the dialog.
6. Enter the computer name in the "Computer name" field.
7. Click "OK". Restart the project to activate your changes.
8. Close the project by selecting "File > Exit".
9. Reopen the demo project to configure the WebNavigator Server.

See also

Configuring the WebNavigator web page (Page 48)

1.3.3.2 Configuring the WebNavigator web page

Introduction

The WinCC Web Configurator is used to set up and manage the Microsoft Internet Information Service (IIS). You will be creating a default web page in this step.

Requirement

- The WebNavigator Server is installed.
- The Windows "Internet Information Service" component is installed.

Procedure

1. Select "WebNavigator" in the navigation window of WinCC Explorer.
Click the "Web Configurator" command in the shortcut menu.
Click "Next" on the start page.

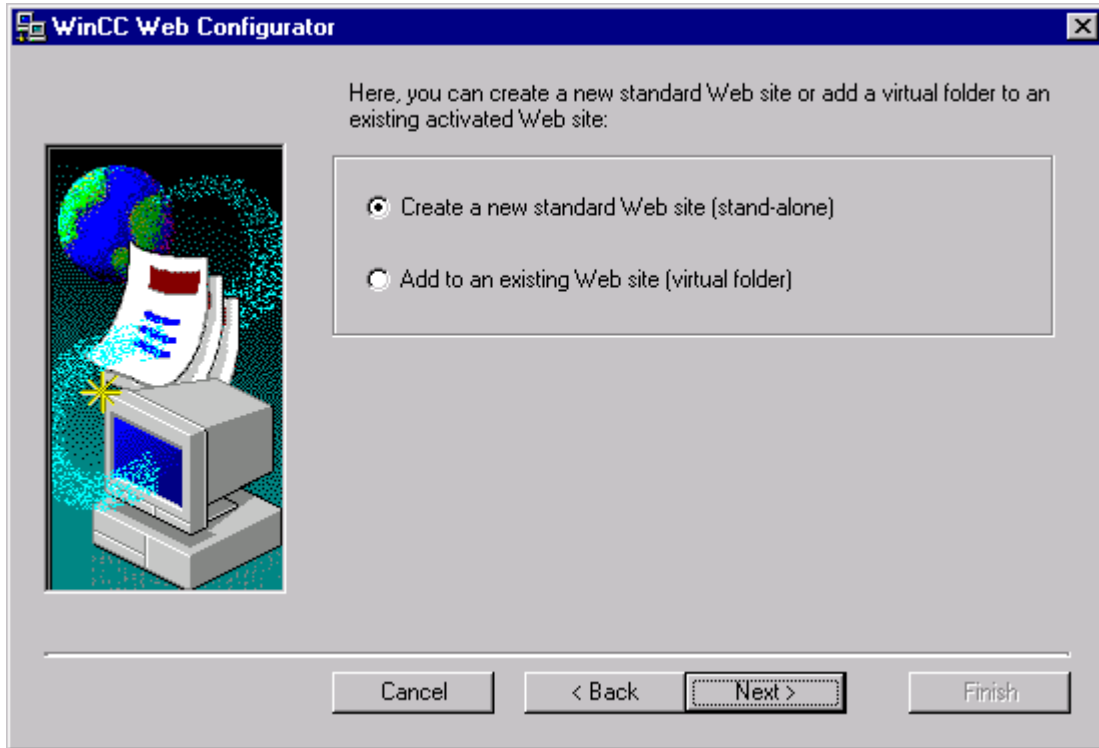

2. Enable the "Create a new standard web page (standalone)" option and then click "Next".

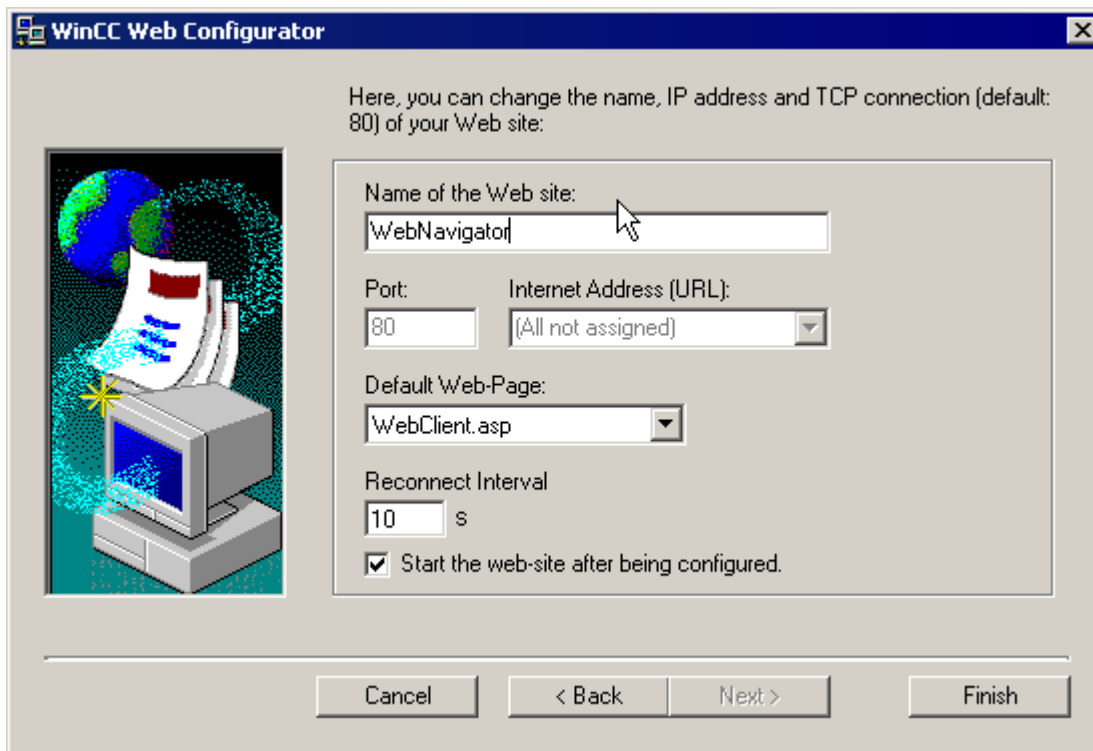

3. Enter the name "WebNavigator" for the web page.
4. Select the default port "80" in the "Port" field.
5. Select an "IP address". Use only the addresses that are available in the selection list. Select "All not assigned" to enable Intranet and Internet access to the computer.
6. Select "WebClient.asp" as the default web page.
7. Click "Finish" if you have not activated a Firewall. Click "Next" if you have installed a Firewall.

Result

You have created the Web folder and activated the web page.

1.3.3.3 Configuring the firewall

Introduction

The chapter describes how to activate "HTTP" and "HTTPS" services for port "80" in Windows 7 or in Windows Server 2008 R2.

Consult your network administrator if you want to set up the Windows Firewall with advanced security or for a different port.

Requirement

- You have created a default web page with Web Configurator.
- The Firewall is activated.
- The user who is logged has Windows administrator rights.
- You have to set up the HTTPS service in IIS if you are using it for WebNavigator. For more information, refer to "Setting up an HTTPS service in IIS (<http://support.microsoft.com/kb/324069>)".

Procedure for the default port

1. Click the "Windows Firewall" button in the " WinCC Web Configurator".

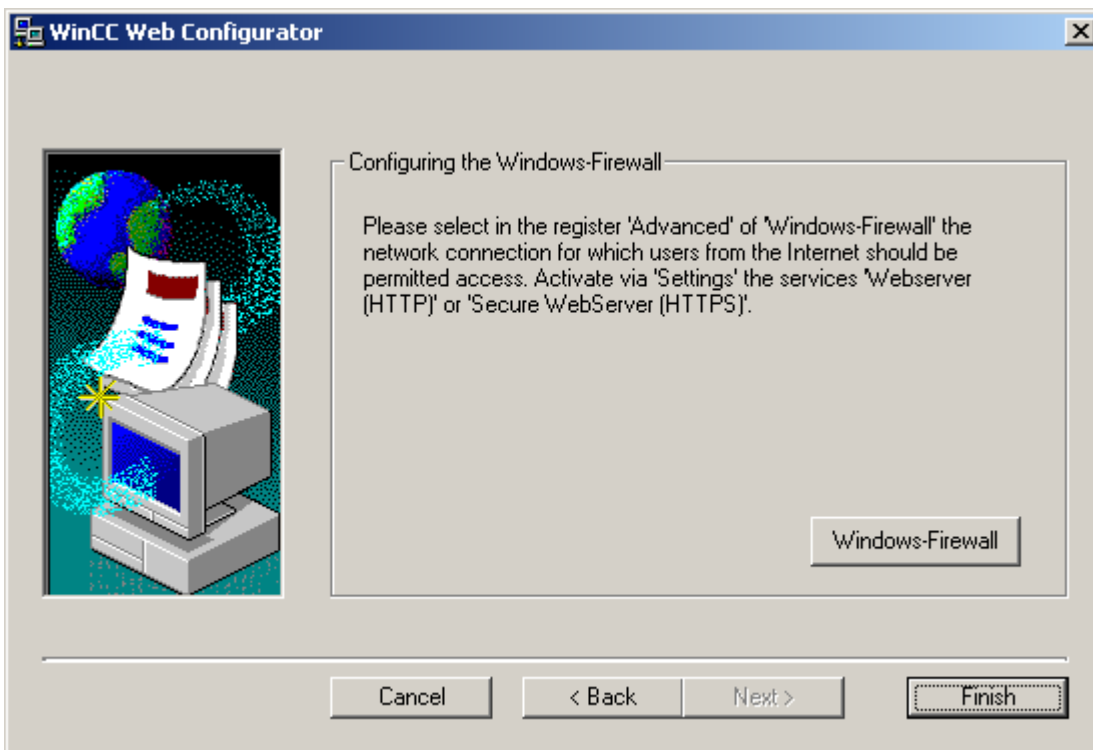

The "Windows Firewall" dialog opens.

2. Windows 7: Click "Allow a program or feature through Windows Firewall".
Windows Server 2008 R2: Click "Allow a program to communicate through Windows Firewall".
3. Activate "Secure WWW services (HTTPS)" or "WWW services (HTTP)".
4. Close all Windows dialogs with "OK".
5. Click "Finish" in the Web Configurator.
The server configuration is completed.

1.3.3.4 Check the activated web page

Procedure for Windows 7 / Windows Server 2008 R2

1. Select "All programs > Administration > Internet Information Services (IIS) Manager" from the Windows Start menu.

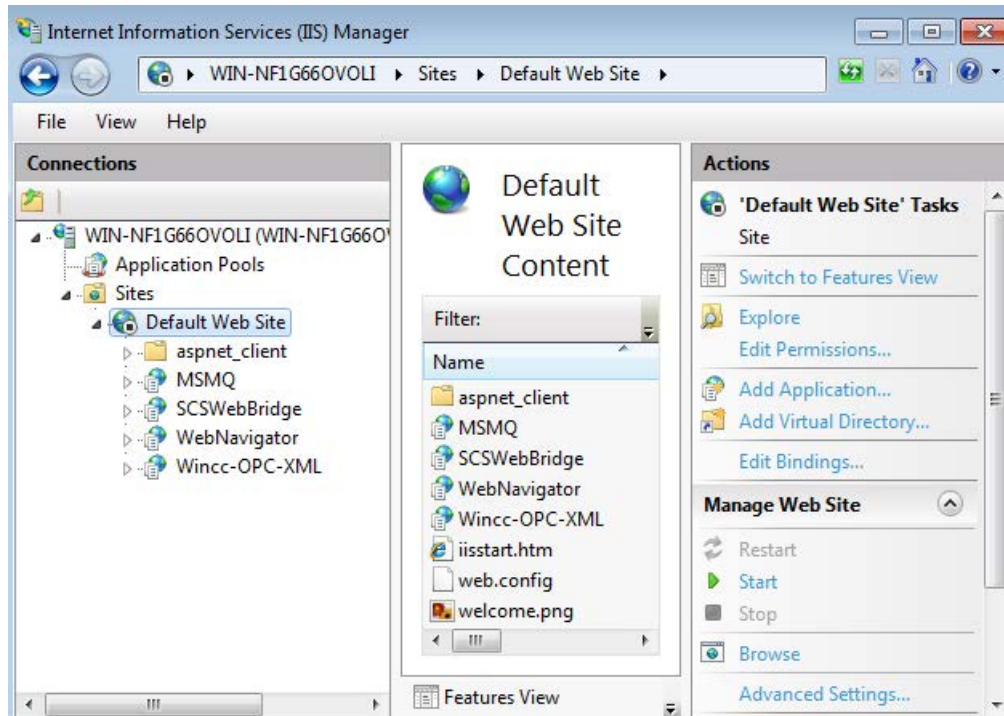

2. Click the computer name in the "Connections" field.
3. Click "Default Web Site".
4. Check the view of the web pages.
If the status "Stopped" is displayed next to the required web page, for example, "WebNavigator", start the web page.
Select the "Start" command from the shortcut menu to launch the web page.
5. Close the "Internet Information Services (IIS) Manager". The web page is activated.

1.3.4 Operating the WinCC project

1.3.4.1 Operating the WinCC project with Internet Explorer

Internet Explorer Settings

Introduction

You have to adapt the Internet Explorer security settings in order to utilize full functionality of the WebNavigator Client.

Procedure

1. Click "Tools > Internet Options" in Internet Explorer.
2. Select the "Security" tab.
Select the corresponding zone, for example, "Local Intranet" or "Internet".
3. Click "Custom Level...".
4. Enable the "Script ActiveX controls marked safe for scripting" and "Download signed ActiveX controls" options.
5. Enable "Active Scripting" under "Scripting".
6. Click "OK". Carry out the modifications in the subsequent dialog.
7. Click the "Trusted Sites" icon.
Click the "Sites..." button to open the "Trusted sites" dialog.
8. Enter the address of the WebNavigator Server in the "Add this website to the zone" field.
Possible formats and wildcards include "*/157.54.100 - 200", "ftp://157.54.23.41", or "http://*.microsoft.com".
Deactivate the "Require server verification (https:) for all sites in this zone" option.
Click "Add". Click "OK".
9. Click the "Trusted Sites" icon.
Click the "Standard level" button and then the "Custom Level" button.
Enable "Initialize and script ActiveX controls not marked as safe". Click "OK".
10. Click on the "General" tab.
Click in the "Settings" area on the "Temporary Internet Files" button.
Enable the "Automatic" option under "Check for newer versions of stored pages:".
Click "OK".
11. Close the "Internet Options" dialog by clicking "OK".

Installing the WebNavigator Client

Introduction

This chapter describes how to install the WebNavigator Client on the WebNavigator Server via Intranet/Internet.

Requirement

- The WebNavigator Server is installed.
- The "WinCC WebNavigator" license is installed.
- The WinCC project is in Runtime.
- The WinCC pictures are configured and published for web access.
- A user for the WebNavigator Client has been created in WinCC.
- Internet Explorer

Procedure

1. Go to the address bar of Internet Explorer and enter the URL "http://www.<servername>" of the WebNavigator Server.
2. Type in the user name and password, for example, "winccd".
The first time you access the WebNavigator Server, you are prompted to install the WebNavigator Client. Click on the link "Click here to install".
3. Click "Save" in the "File Download" dialog to save the client setup to the target computer. Saving the client setup to the client computer saves you from having to download the data once again if you have to restart the client computer.
4. Select the destination folder for the setup file of the WebNavigator Client in the next dialog.
5. Without closing Internet Explorer, open Windows Explorer. Navigate to the folder in which you saved the Setup file. Start the setup by double-clicking on setup.exe.
6. Follow the instructions on the screen and make the necessary entries and settings.
7. Select the "Complete" option in the "Setup type" dialog to install all components of the Client. Click "Next".
8. Click "Install" in the next dialog.
9. Click "Finish" in the "Install Wizard completed" dialog.

Result

On successful installation, the WebNavigator Client connects to the WinCC project currently in Runtime. The standard web page is displayed with the picture that you specified for the user in the User Administrator.

1.3 WinCC/WebNavigator Getting Started

During installation of the WebNavigator client, the "WinCCViewerRT" Web viewer is also installed. "WinCCViewerRT" is a viewing program that you can use in place of Internet Explorer to visualize the WinCC project.

1.3.4.2 Operating the WinCC project using WinCCViewerRT

Configuring WinCCViewerRT

Introduction

WinCCViewerRT is a program for visualizing WinCC projects. You can configure WinCCViewerRT for operation with the WebNavigator Server and Graphics Runtime.

Requirement

- On the server
 - The WebNavigator Server is installed.
 - A WinCC/WebNavigator license is installed.
 - The WinCC project is in Runtime.
 - The WinCC pictures are configured and published for web access.
- On the client
 - The WebNavigator Client is installed.

Procedure

1. Double-click the link "WinCCViewerRT.exe" in the "Webnavigator\Client\bin" installation folder.
The configuration dialog opens if you reconfigure WinCCViewerRT.
WinCCViewerRT opens if WinCCViewerRT has already been set up. Use the <Ctrl+Alt+P> key combination to open the configuration dialog of WinCCViewerRT.

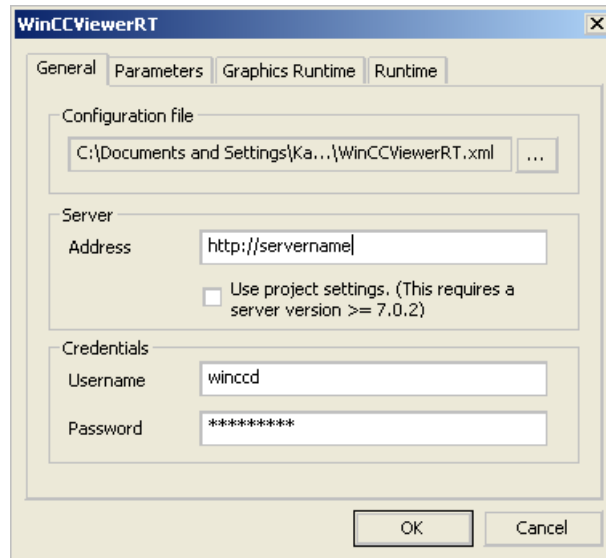

2. Enter the login data in the "General" tab:
 - Server address: http://<server name> or http://<IP address>
 - User name and password, if you want to specify a default user for the login dialog.
 - The user settings you configured in the User Administrator will be activated if you enable the "Apply project settings" option.
3. Specify the Runtime language in the "Parameters" tab.
If necessary, disable any key combinations with which the user switches to other programs. If required, you can modify the preset <Ctrl+Alt+P> key combination that is used to open the WinCCViewerRT configuration dialog.
Define a key combination with which a user can log off and a new user can log on. The key combination can only be used if no default user has been set in the "General" tab.

4. Specify the WinCC Runtime properties in the "Graphics Runtime" tab:
 - Start picture
 - Configuration file for user-defined menus and toolbars
 - Window attributes
 - Impermissible user actions

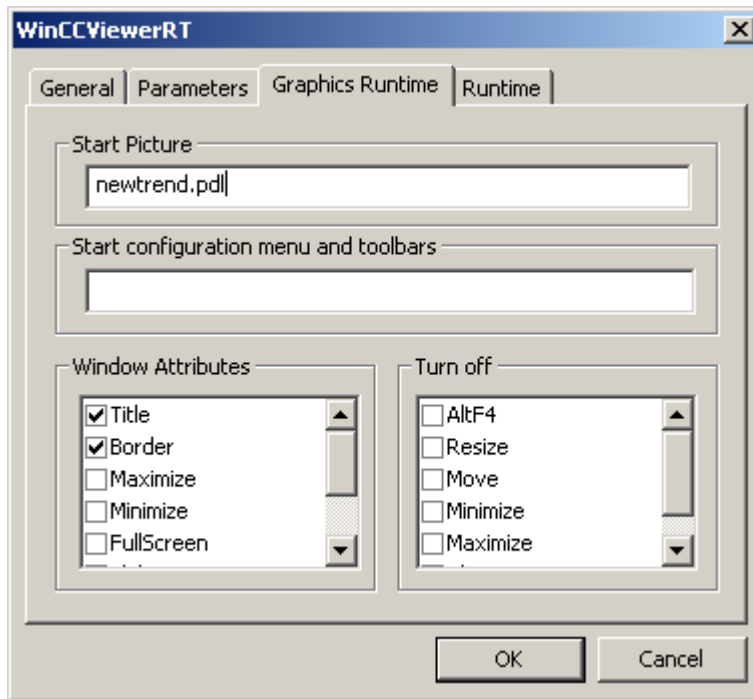

5. Specify additional user actions in the "Runtime" tab:
 - Activating the screen keyboard
 - <Ctrl+Alt+Del> key combination to allow switching to the Task Manager or operating system via the screen keyboard.
 - Auto-logoff settings
 - Activating Direct2D to accelerate graphics representation.
 - Specification of the printer with which you can print from the WinCC Controls using the configured print job.

Close the dialog with the "OK" button.

Result

WinCCViewerRT is configured. The connection to the WebNavigator Server is set up after you close the dialog. The settings are saved to the "WinCCViewerRT.xml" configuration file. The configuration file settings are used at the next start of WinCCViewerRT. WinCCViewerRT applies the user interface language from WinCC.

The configuration file is saved in the folder "Documents and Settings\<User>\Application Data\Siemens\SIMATIC.WinCC\WebNavigator\Client". You can rename the file, for example, to "User1.xml". You can also start WinCCViewerRT by means of the command line with the user-

specific configuration file, e.g. "WinCCViewerRT.exe User1.xml". This procedure allows for different configurations, depending on the logged-on user.

The WinCCViewerRT configuration dialog opens at the start if you rename or delete "WinCCViewerRT.xml". Reconfigure WinCCViewerRT or select a different configuration file.

Note

WinCCViewerRT can only be closed by means of script function if you disable a key shortcut or hide the "Close" button. Function in the C-Script: DeactivateRTProject; function in the VBScript: HMIRuntime.Stop.

Operating the WinCC project

Requirement

- On the server
 - The WebNavigator Server is installed.
 - The "WinCC WebNavigator" license is installed.
 - The WinCC project is in Runtime.
 - The WinCC pictures are configured and published for web access.
 - The user is created in WinCC.
- On the client
 - WinCCViewerRT is configured.

Procedure

1. Start "WinCCViewerRT" in the Windows Start menu with "Programs > Siemens Automation > Options and Tools > HMI Tools".
2. Log on to the WebNavigator Server:
 - A login dialog is not displayed if the user name and password is preset in the "WinCCViewerRT" configuration dialog. You are logged on automatically with the stored login data.
 - The login dialog is displayed if a user name and password is not set in the "WinCCViewerRT" configuration dialog. Enter the user name and password of the WinCC user. Passwords are case-sensitive. Click "OK".
3. To change the user, use the specified key combination for "WinCCViewerRT" login/logoff. The previous user is logged off. Enter the user name and password of the new WinCC user in the login dialog. Passwords are case-sensitive. Click "OK".
The key combination can only be used if no default user has been set.

Result

WinCCViewerRT automatically connects to the activated WinCC project. The start picture that is configured for the user is displayed.

The user may operate or monitor the project, depending on authorizations. Users assigned system authorization No. 1002 "Web access - monitoring only" in the User Administration are only allowed to monitor the WinCC project.

The "View Only Cursor" indicates that process-related operations are not possible.

Certain operations, such as opening the properties dialog of a WinCC OnlineTrendControl, are still possible.

You can also use your own cursor icon as a "View Only Cursor", if required. For more information, refer to "Configuring Runtime settings (Page 85)".

The <F5> key triggers a reselection of WinCCViewerRT.

1.3.5 Creating a new process picture and displaying it on the client

1.3.5.1 Creating a new process picture

Introduction

Configure a new process picture for the web project on the server. Create a trend window that displays the measured values from the archive of the WinCC demo project.

Requirement

- The WinCC demo project is open.

Procedure

1. Click "Graphics Designer" in the navigation window of WinCC Explorer. Right-click in the data window and select the " New picture" menu command.
2. In the object palette of Graphics Designer, double-click "WinCC OnlineTrendControl" on the "Controls" tab. The control is inserted into the picture and the configuration dialog opens.

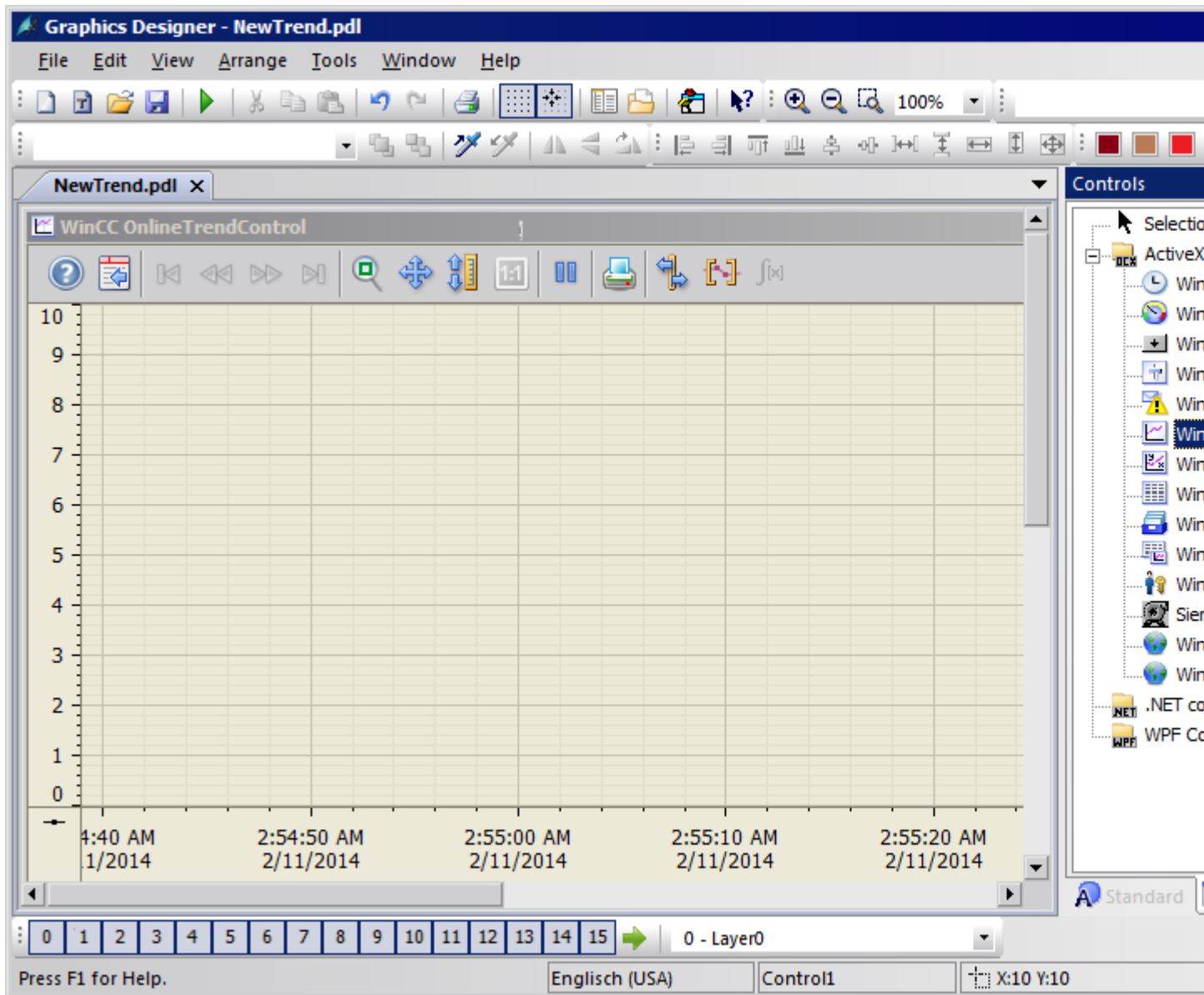

3. Click the "Trends" tab. Click  at the tag name in the "Data connection" field. Select the "Measured values" archive and "T01" tag in the "Archive/tag selection" dialog.

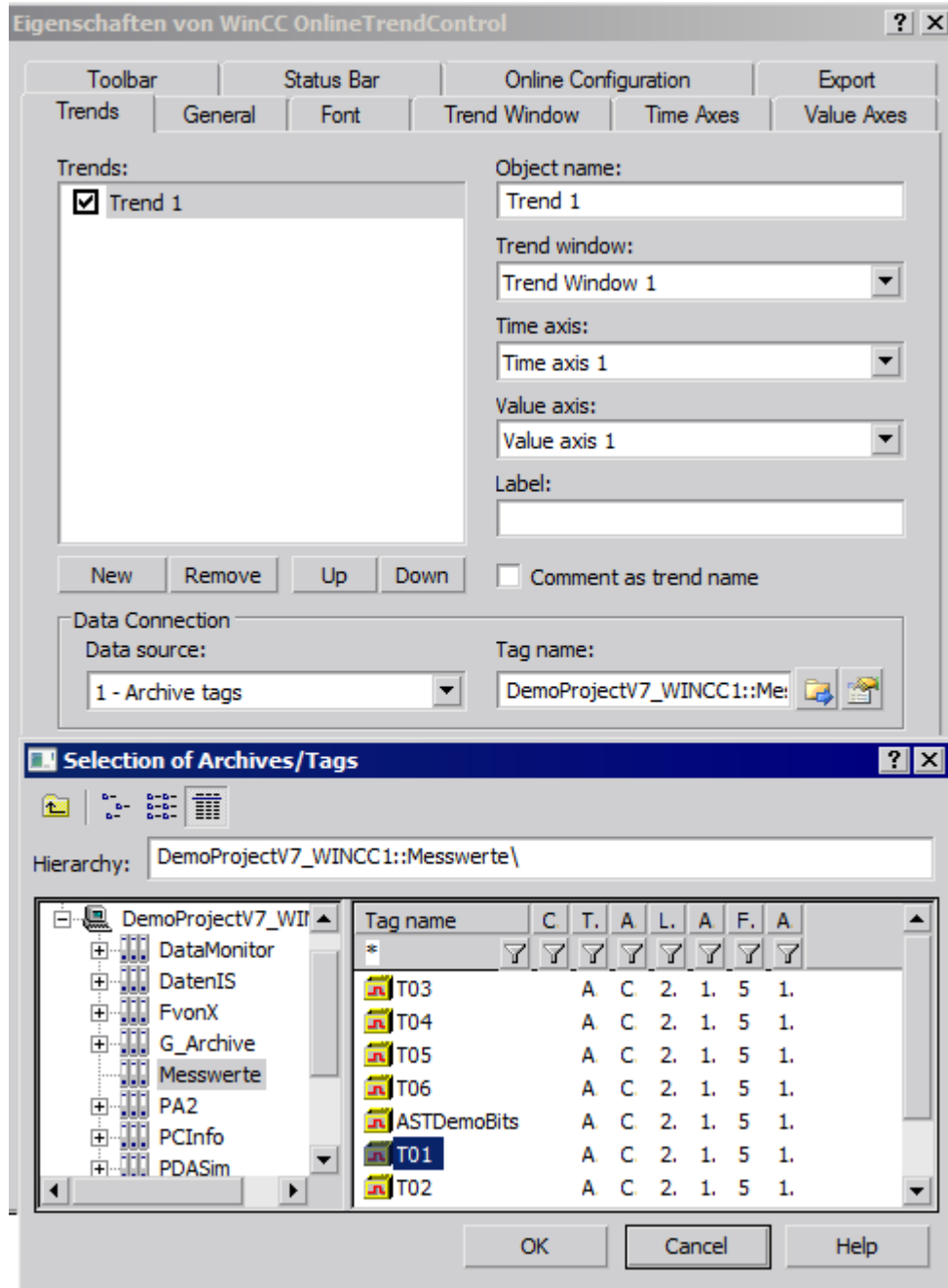

4. Click "OK". The measured values from "T01" are linked to the trend.
5. If required, configure additional properties of the trend or control.
6. Save the control under the name "NewTrend.pdl" and close Graphics Designer.

Result

You have successfully created a trend window in a picture on the WebNavigator Server. In order to display the trend window on the WebNavigator Client, you must publish the picture and assign it to a user as start picture.

See also

Configuring a new process picture for the web (Page 63)

1.3.5.2 Configuring a new process picture for the web

Introduction

In order to display the trend window on the WebNavigator Client, you must publish the picture and assign it to a user as start picture.

Requirement

- The WinCC demo project is open.
- You have successfully created a trend window in a picture on the WebNavigator Server.

Procedure

1. Right-click "WebNavigator" in the navigation window of the WinCC Explorer. Select the "Web View Publisher" command from the shortcut menu.
2. Select the new "NewTrend.pdl" picture in the "Files" field of the "Select pictures" dialog of the Publishing Wizard. Move the file to the "Selected files" list.
3. Follow the further instructions of the Publishing Wizard. The picture is published after you have completed the Wizard.
4. Right-click "User Administrator" in the navigation window of WinCC Explorer and select the "Open" command from the shortcut menu.
5. Select the user with whom you wish to display the new trend window from the navigation window of the User Administrator.
6. Select the "WebNavigator" check box in the table window. The "Web Options" area is displayed.
7. Click "..." to select the "NewTrend.pd_" start picture.
8. Close the User Administrator.

Result

You have successfully configured the picture that contains the trend window for visualization on the WebNavigator Client.

See also

- Displaying the process picture on the WebNavigator Client (Page 64)
- Administering the users for WebNavigator Client (Page 46)
- Publishing process pictures (Page 40)

1.3.5.3 Displaying the process picture on the WebNavigator Client

Introduction

You want to display the new process picture on the WebNavigator Client Use the "WinCCViewerRT" Web Viewer for this example.

Requirements

- The WebNavigator Server and the "WinCC WebNavigator" license are installed.
- The user is created in WinCC.
- A process picture is created in WinCC.
- The process picture is published and assigned to the user as start picture.
- The WinCC project is in Runtime.
- WinCCViewerRT is configured.

Procedure

1. Select the "Start > Programs > Siemens Automation > Option and Tools > HMI Tools > WinCCViewerRT" command in the Windows Start menu.
2. Log on to the WebNavigator Server:
 - A login dialog is not displayed if the user name and password are set in the "WinCCViewerRT" configuration dialog. You are logged on automatically with the stored login data.
 - The login dialog is displayed if a user name and password is not set in the "WinCCViewerRT" configuration dialog.
Enter the user name and password in the "General" tab. Click "OK".
3. You can use the preset <Ctrl+Alt+P> key combination to change the user. The "WinCCViewerRT" configuration dialog opens.
Enter the user name and password in the "General" tab. Click "OK".

Result

The trend window is displayed in the "WinCCViewerRT" Web Viewer. The trend values are loaded from the archive.

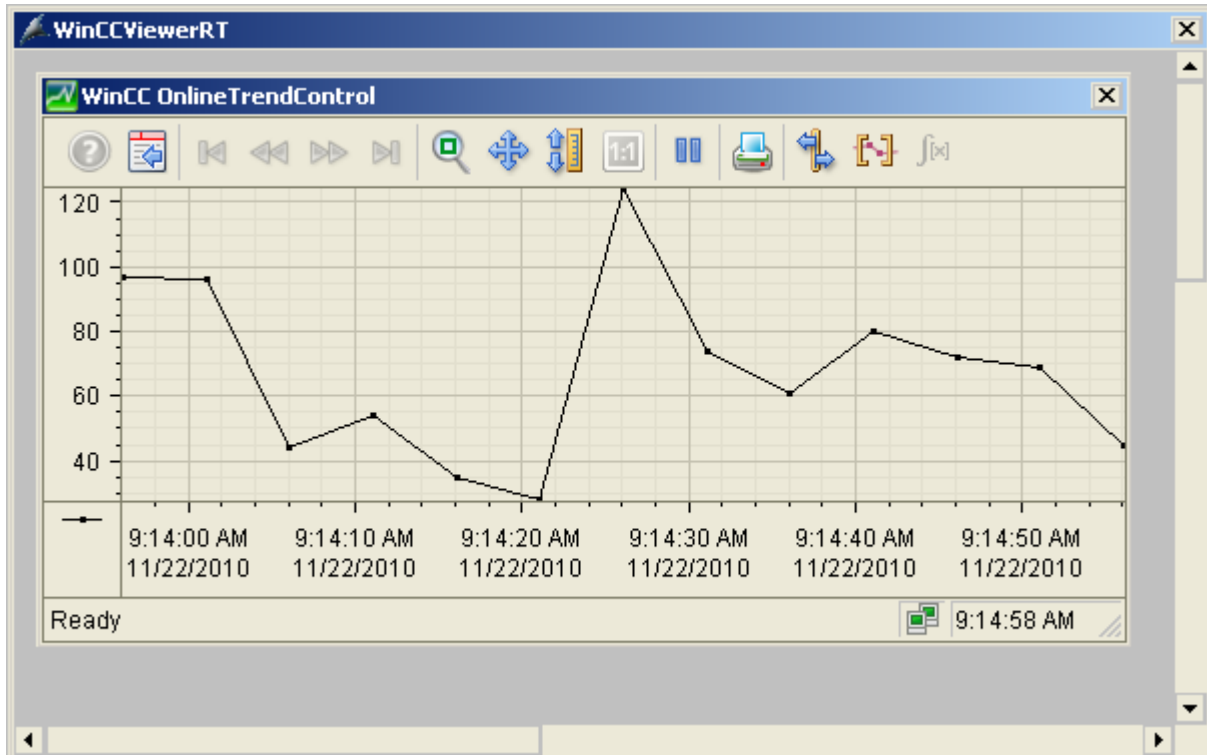

See also

[Configuring WinCCViewerRT \(Page 56\)](#)

[Operating the WinCC project \(Page 59\)](#)

1.4 WinCC/WebNavigator Documentation

1.4.1 Function overview

Introduction

WinCC/WebNavigator provides a solution for operator control and monitoring of the automation system via the Intranet and Internet. WinCC/WebNavigator offers you an easy and efficient way of implementing the operator control and monitoring functions of the WinCC project.

Current Internet security methods are supported. Use SSL encryption to increase Internet security.

The optional "WinCC/WebNavigator" package consists of the following components:

- WebNavigator server
- WebNavigator client
- WebNavigator diagnostics client

WebNavigator server

All necessary WinCC pictures and functions that are displayed on the WebNavigator Client are stored on the WebNavigator Server. The Web View Publisher automatically makes the required adaptations to the project data that is necessary for the web. This ensures the best possible performance.

The WebNavigator Server needs Microsoft Internet Information Service (IIS) for communication with the WebNavigator Clients. The IIS is set up and managed using the WinCC Web Configurator.

The "Load Balancing" function allows you to automatically distribute the WebNavigator Clients evenly to different WebNavigator Servers, in accordance with the respective server license.

WebNavigator client

The WebNavigator Client is started in Internet Explorer with enabled ActiveX controls. You can operate and monitor a current WinCC project without the entire WinCC basic system having to be installed on the computer.

You control access of the WebNavigator Clients in the user administration. A different start picture and language can be selected for each user. You can enable scalable access to different project areas and functions for individual users by assigning user authorizations.

The "WinCCViewerRT" Web Viewer program is used for visualization of web projects only. The program can be used in place of Internet Explorer to visualize the WinCC project.

WebNavigator diagnostics client

The WebNavigator Diagnostics Client is particularly useful for the following activities:

- Remote diagnostics and operator control of multiple unmanned WinCC stations.
- Central remote maintenance using a Diagnostics Client to monitor several WebNavigator Servers.
- For Power Users who need guaranteed server access at all times.

The functionality of this Diagnostics Client is no different from that of a WebNavigator client. However, the Diagnostics Client provides guaranteed access to the WebNavigator Servers at all times. Access is independent of the number of users already logged on to the WebNavigator Server.

The Diagnostics Client licensing provides you with a cost-effective solution for accessing many WebNavigator Servers using one or a few WebNavigator Clients. You can combine WebNavigator and diagnostics licenses.

1.4.2 Possible applications of WinCC/WebNavigator

1.4.2.1 WebNavigator Server on the WinCC Server

Linking WebNavigator Clients and WinCC projects via Intranet/LAN

The WinCC Server and the server component of the Web Navigator are installed on the same computer. The WebNavigator Clients operate and/or monitor the current server project via Intranet/LAN in an isolated solution.

This cost-effective solution allows you to set up computer stations, for example, for the purpose of monitoring or maintenance. It is not necessary to install the complete WinCC system on these computers.

Linking the WebNavigator Clients and WinCC projects via Internet and Intranet

The WinCC Server and the server component of the Web Navigator are installed on the same computer. The WebNavigator Clients are able to operate and/or monitor the current server project via Internet and Intranet.

Two Firewalls are employed to protect against malicious attacks from the Internet. The first firewall protects the WebNavigator Server against an attack from the Internet. The second Firewall provides additional security for the Intranet.

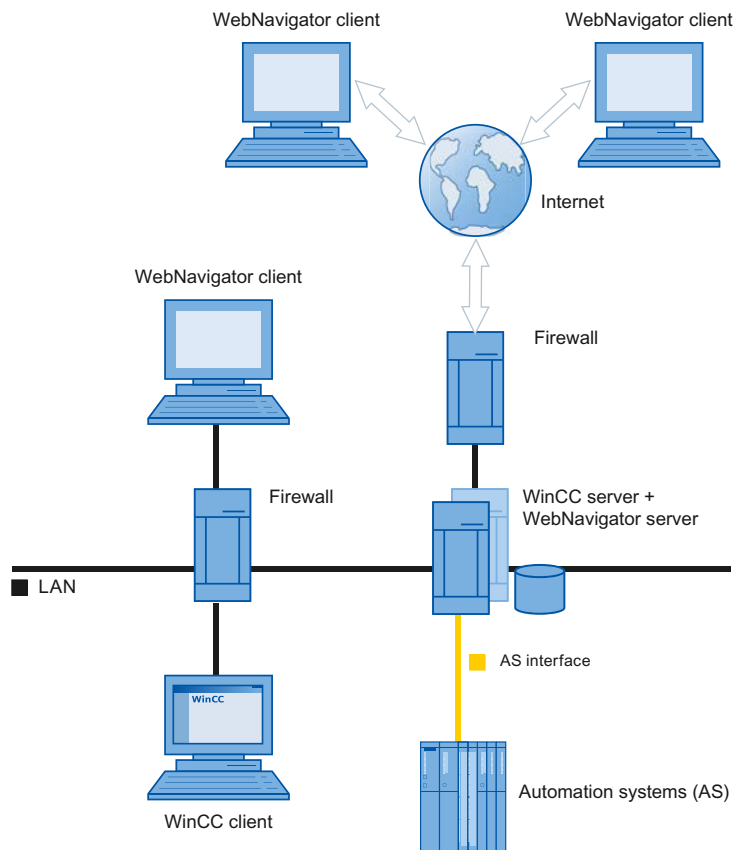

1.4.2.2 Separation of the WinCC and WebNavigator servers

Communication via a channel

A group of automation systems is assigned to the WinCC Server. The project includes all data such as programs, configuration data and miscellaneous settings. On the computer that contains the WinCC and WinCC WebNavigator servers, the WinCC project is mirrored 1:1 and not networked with the automation systems.

Data is synchronized via the OPC channel. For this purpose, the WinCC WebNavigator Server needs a license for the number of OPC tags.

Two firewalls are employed to protect the system against unauthorized access. The first firewall protects the WebNavigator Server against an attack from the Internet. The second firewall provides additional security for the intranet.

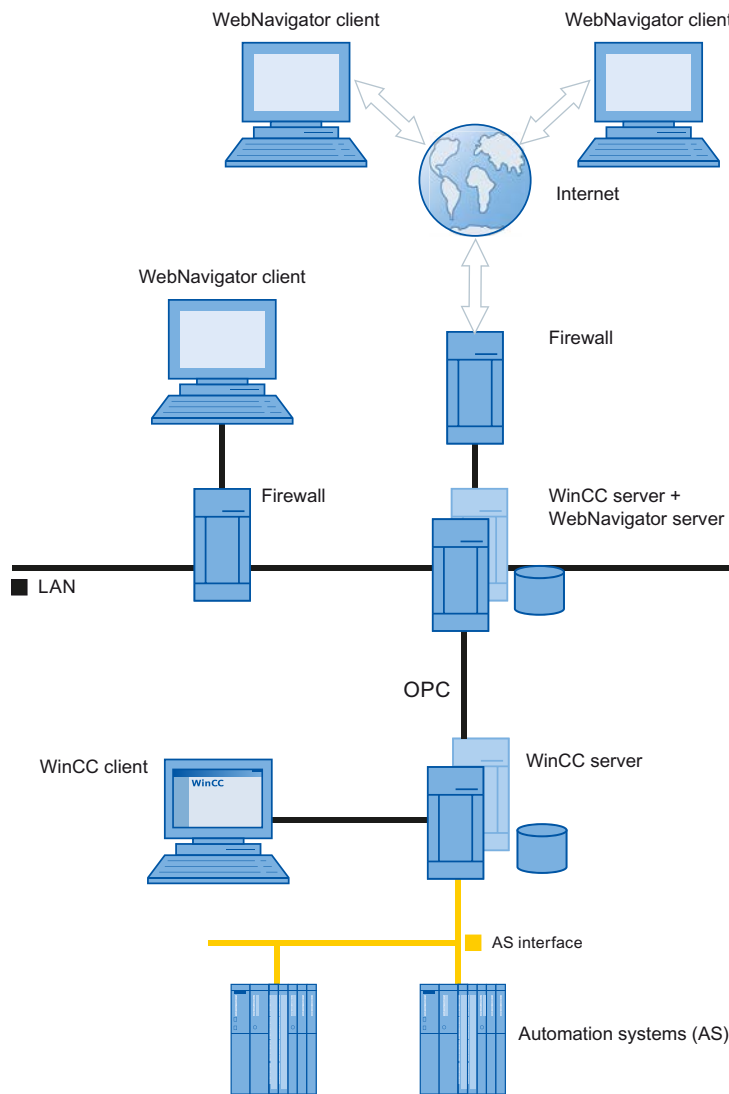

Communication via the process bus

On the computer that contains the WinCC and WinCC WebNavigator servers, the WinCC project is mirrored 1:1. Data is synchronized via the process bus. Two firewalls are employed to protect the system against unauthorized access.

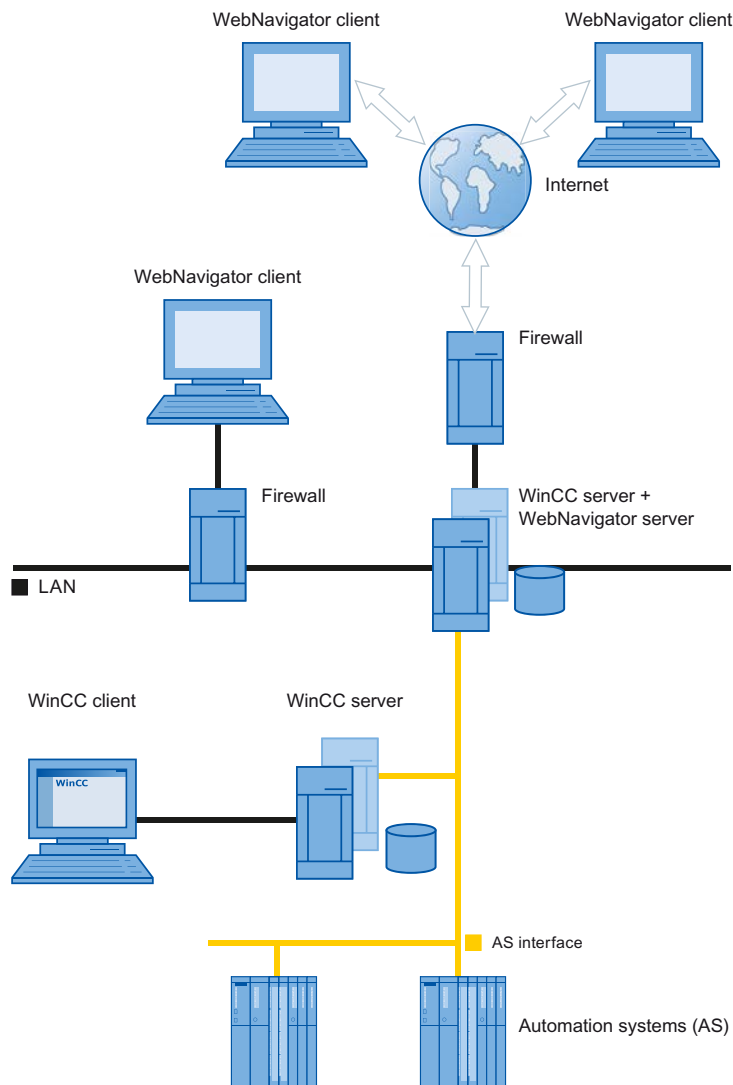

1.4.2.3 Dedicated Web Server

Introduction

Installation of a dedicated web server is advantageous in larger-scale systems for the central data supply to the WebNavigator Clients. The dedicated web server processes and optimizes client access and is available to the clients as a proxy of the WinCC servers.

The functionality of the dedicated web server is provided by the installation of the WebNavigator server on a WinCC client.

Advantages of using a dedicated web server

- The load can be distributed over several dedicated web servers in order to enhance the performance of the complete system.
- The physical separation of the dedicated web server and the WinCC server on different computers increases security.
- Operation of the servers on different stations also permits the separation of operational functions, for example, plant support and the IT department.
- The dedicated web server is able to provide simultaneous access to several subordinate WinCC servers. Users logged on to the dedicated web server can access several WinCC projects, without having to log on separately for each project.
- The dedicated web server supports redundancy switchover between two subordinate WinCC servers with WinCC Redundancy.

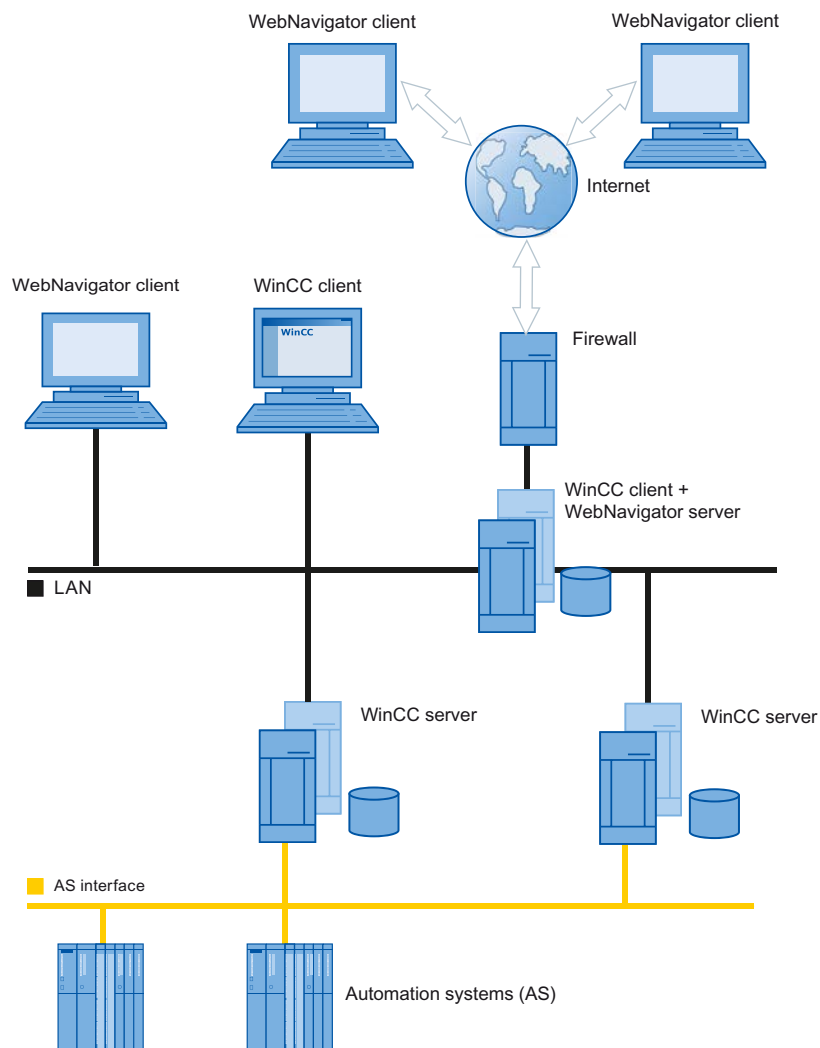

1.4.2.4 WinCCViewerRT

Overview

You run the "WinCCViewerRT.exe" application instead of Internet Explorer on the WebNavigator Client. WinCCViewerRT is installed with the WebNavigator Client.

The example of WinCCViewerRT is that you do not need the browser. You therefore protect the system against virus or Trojan attacks.

The viewer only displays the pictures that you configured for web access and published on the WebNavigator Server. The user may operate or monitor the project, depending on authorizations. Users assigned authorization 1002 "Web access - monitoring only" in WinCC are only allowed to monitor the project. The WebNavigator Client is therefore a so-called "View Only Client".

The "View Only Cursor" indicates that process-related operations are not possible. Certain operations, such as opening the properties dialog of the WinCC OnlineTrendControl, are still possible.

You can also use WinCCViewerRT as terminal services application. For more information, refer to "Configuring terminal services for WebNavigator Server".

See also

Configuring terminal services for WebNavigator (Page 129)

1.4.2.5 WebNavigator Diagnostics Client

Overview

The WebNavigator Diagnostics Client provides cost-effective access to several WebNavigator Servers. Several Diagnostics Clients and standard clients can be used simultaneously.

Licensing

This process does not demand an additional license for WebNavigator Server. Licensing is handled on the Diagnostics Client.

The diagnostics client can always access the WebNavigator server, regardless of whether or not the maximum number of simultaneous logins to the WebNavigator server has been reached. Diagnostics Client access to the WebNavigator Server is always guaranteed.

Applications

Possible applications include:

- Remote maintenance: The Diagnostics Client is used for consecutive access to different WinCC systems for the purpose of service and maintenance.
- Central maintenance: The Diagnostics Client is used for simultaneous access to several servers.

1.4.2.6 Terminal services and WebNavigator

Introduction

The terminal services of Windows server operating systems provide access to the desktop of a Windows server. The Terminal Client provides screen output while the application, for example, WinCCViewerRT, is active on the Terminal Server.

The Terminal Services only transfer the user interface of the application to the clients. Each client's keyboard inputs and mouse operations are returned back to the server.

For information on redundant system configurations with the Terminal Services, refer to the corresponding Microsoft documentation.

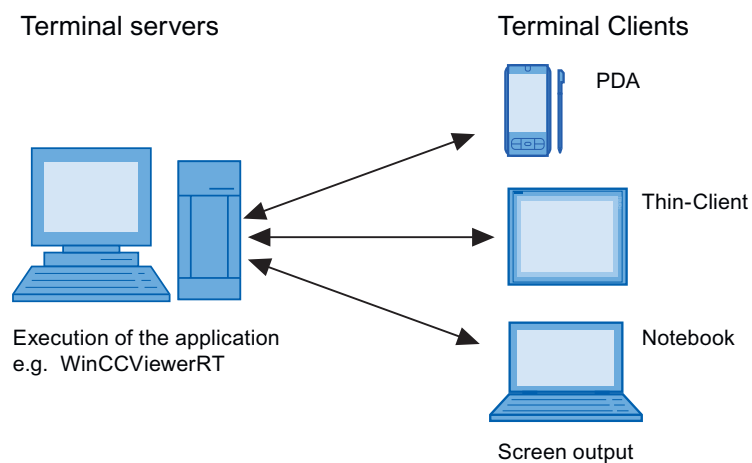

Advantages of the Terminal Services

- Use of robust hardware with low memory requirements for the clients, for example, without fans and hard disk in a dusty environment.
- Use of mobile clients with limited power consumption, e.g. handhelds, Palmtops, or PDAs.
- All applications are located on the server in a secure environment.
- Simple, central administration and system maintenance.
- Support of different operating systems, e.g. Windows CE, Windows 95.

1.4.3 Configuring the WebNavigator system

1.4.3.1 Overview of the configuration steps

Requirement

- The server and client are interconnected via TCP/IP.
- On the server
 - Internet Information Service is installed.
 - The WebNavigator Server is installed.
 - A license key is installed.
 - WinCC is installed.
- On the client
 - Internet Explorer is installed.
or
 - WinCCViewerRT is installed.

Basic procedure

It is necessary to complete the following configurations in order to set up the WebNavigator system:

1. Configuration of the WinCC project.
 - Publish the WinCC process pictures for web access
 - Configure web settings
 - Create and administer users for access of the WebNavigator Client.
2. Configuration of the WebNavigator Server.
 - Configure the WebNavigator web page.
 - Configure the "Load Balancing" function, if necessary.
3. Consideration of the differences compared to the WinCC basic system and of restrictions.

1.4.3.2 Configuring the WinCC project

Publishing WinCC process pictures

Publishing WinCC Process Pictures

Introduction

If you wish to display WinCC process pictures on the WebNavigator Client or DataMonitor Client, you have to publish the pictures. For publishing, you use the Web View Publisher, which automatically makes the necessary adaptations to the project data.

Overview

The Web View Publisher enables the following types of publishing:

- Publishing on the local computer.
The current WinCC project folder is the source folder.
The target folder is a subfolder, for example, "Projectname/WebNavigator/Pictures".
- Publishing on a dedicated web server with a server prefix.
The source folder is the WinCC project folder on another WinCC computer that is defined by the server prefix.
The target folder is located in subfolder ".../WebNavigator/Pictures" of the WinCC project on the WinCC Client. The pictures of your own project are saved with the name "<picturename>.PD_", while the pictures of other projects are saved with the name "<serverprefix>_<picturename>.PD_".
- Remote publishing.
The source and target folders can be located on the same or different web servers.
You can start the Web View Publisher on the web server with the source and target folder or on a third web server.
- Remote publishing on a dedicated web server or WinCC Client from a different remote station.
The project folder of the WinCC project must be released in Windows on the dedicated web server/WinCC Client. You can start the Web View Publisher remotely by opening the WinCC project of the web server/WinCC Client on the remote computer. On the remote station, you publish the WinCC pictures from other WinCC Servers to the dedicated web server.

The Web View Publisher performs the following adjustments:

- Compression of the data for optimizing performance on the Internet.
- Removal of project-specific data that is not required for the operation.
- Conversion of picture windows into an ActiveX component.
- Conversion of scripts so that they can be run on the Client.

Publication of pictures with faulty scripts

If warnings or errors are generated during publishing, the process pictures affected are marked in the output field of the Web Publishing Wizard. The pictures with errors in the scripts are nonetheless published. However, errors can still occur in Runtime and are reported by the WebNavigator Client.

The "PdIPad" tool can be started directly in the Web View Publisher in order to check and, if necessary, correct the scripts used in the published pictures.

Publishing Without Project Functions

Publishing without project functions can be an additional source of error. When publishing with the Web View Publisher, the selected project functions are always published. When published without project functions, the pictures no longer contain any project functions. The project functions of the last publishing process are always available in the published pictures and, therefore, on the client.

The selection of project functions in the Publisher is independent of the pictures published in the same process. If, for example, you modify selected project functions but not their interfaces, you need to publish all necessary project functions. In this case, you do not have to publish the picture.

Changing the process picture in Graphics Designer

Process pictures that you edit in runtime in Graphics Designer on the WebNavigator Server must be published once again. This is required for the process picture to be displayed on the WebNavigator Client.

When using a dedicated web server, open the WinCC project on that server from a remote station in order to transfer the changes to the WebNavigator Client. On completion, open and save the modified picture in Graphics Designer. Publish the picture in the next step using Web View Publisher on the dedicated web server.

If you have modified a large number of pictures, you can simplify this process. For this purpose, call the "Convert pictures" function in the shortcut menu of Graphics Designer. On completion, you once again have to publish the pictures.

See also

How to publish WinCC process pictures using Web View Publisher (Page 77)

Requirements for publishing pictures (Page 76)

Requirements for publishing pictures

General requirements

- The picture names may not contain double underscores, e.g. "__furnace_overview.pdl". The string before the double underscore will be interpreted as server prefix.
- The package names and/or symbolic computer names may not contain any double underscores.

- The package names and/or symbolic computer names may not end in an underscore.
- Moreover, the name cannot begin with a single underscore if you are using Basic Process Control. When using Picture Tree Manager, the name string of higher-level pictures will have a "@PTN_" prefix. With the leading underscore, the picture name will then have a double underscore.
- If two header files of the same name exist in the project path and in the installation path of WinCC, Web View Publisher will use the header file from the installation path.

Requirements for publishing on a dedicated web server

- The Web Navigator Server is installed on the WinCC Client.
- The C and VB scripts of all WinCC servers to which the WinCC Client has access have been copied to the WinCC Client.
- The WinCC server packages that the WinCC Client can access are loaded on the WinCC Client.
- If you wish to publish projects on other computers, these computers must be linked by means of network drive before you start Web View Publisher. This procedure enables the display of your projects in the selection dialog of the Publisher. You cannot enter the path directly.

Requirements for remote publishing

- Access to the target and source folders is enabled for Web View Publisher. WinCC configures these Windows enables by default. Verify that these enables are not restricted, for example, valid for specific users only.
- If you wish to publish projects on other computers, these computers must be linked by means of network drive before you start Web View Publisher. This procedure enables the display of your projects in the selection dialog of the Publisher. You cannot enter the path directly.

See also

Publishing WinCC Process Pictures (Page 75)

How to publish WinCC process pictures using Web View Publisher (Page 77)

How to publish WinCC process pictures using Web View Publisher

Introduction

Use Web View Publisher to publish the process pictures that you created in Graphics Designer. The WinCC Web Publishing Wizard supports you during publishing.

Procedure

1. Select "Web Navigator" in the navigation window of WinCC Explorer. Select the "Web View Publisher" command in the shortcut menu. The WinCC Web Publishing Wizard is now launched.

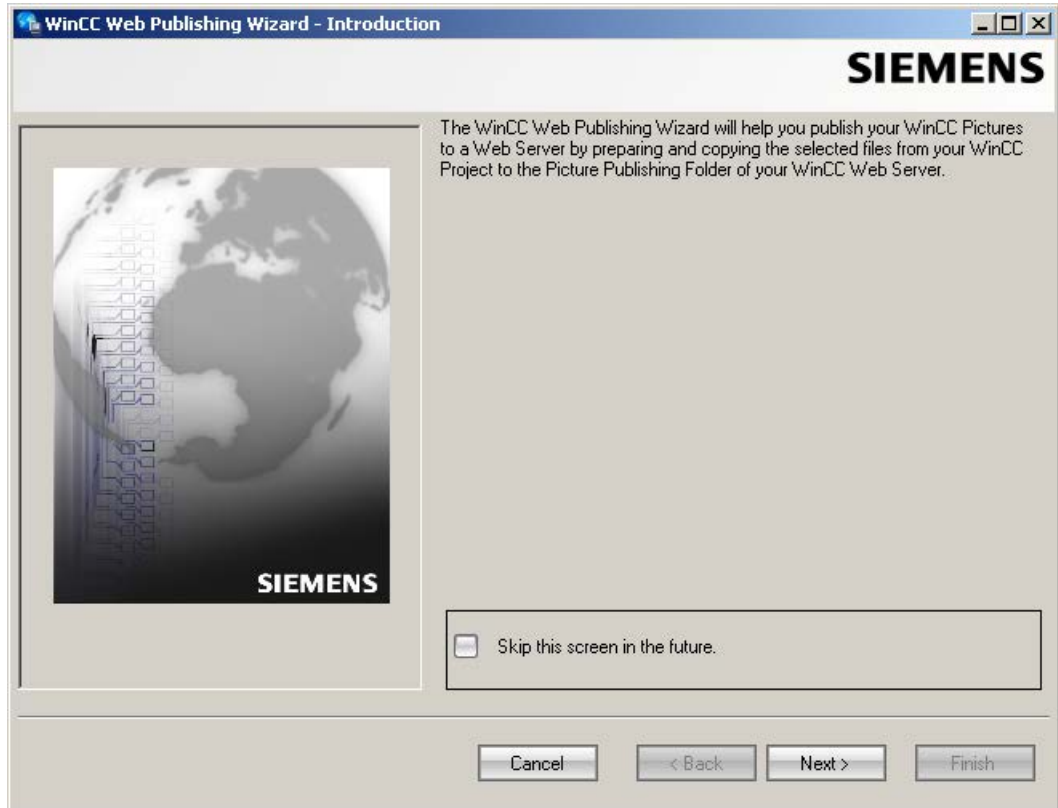

2. Click "Next".

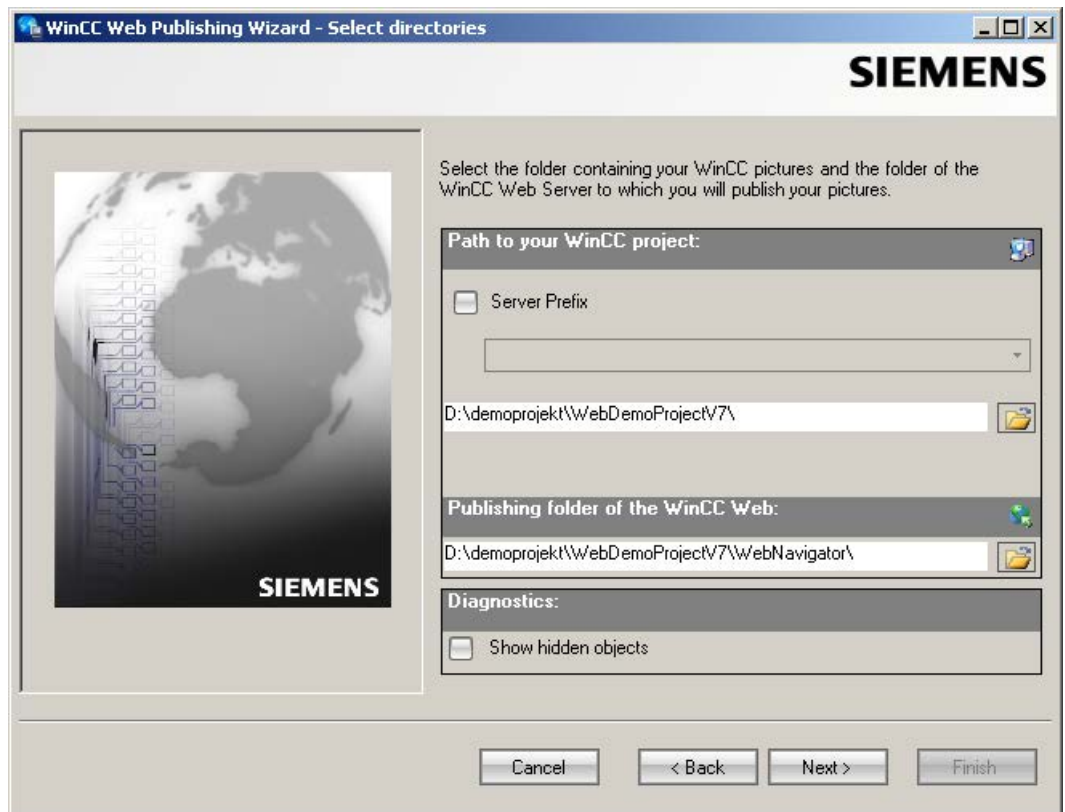

3. Activate the "Server prefix" option if you want to publish the pictures on a dedicated web server.
 Select the prefix of the WinCC Server that contains the WinCC project from the selection list. The list displays the prefixes of the servers whose packages are loaded on the WinCC Client.
 Deleting a prefix from the selection changes the paths displayed in the fields below.
4. Under "Path to your WinCC project", select the WinCC project folder containing the pictures you want to publish.
 The folder has the following format for publication on a dedicated web server:
 "\\<servername>\<serverprefix>__<projectname>".
 If you want to publish from a remote station, select the source project containing the pictures.
 The source project is displayed by its enable name on the other WinCC Server.
 The folder has the following format:
 "\\<computer name>\<enable name>".
5. Select the target folder for the published pictures under "Publishing folder of the WinCC web".
 Accept the proposed folder within the WinCC project folder.
 Do not change the path specification unless you want to transfer pictures to a different project, for example. In this case, the prefix selection list will be expanded accordingly.
 Verify the specified target project to which the published pictures are saved during remote publishing.
 The path definition will be updated when you select the source project.
 Should the target project be located on another WinCC server, select the corresponding project.

6. Select the "Display hidden objects" option to show hidden objects that are published automatically in the results list.
7. Click "Next". Move the pictures that you wish to publish to the "Selected files" list.

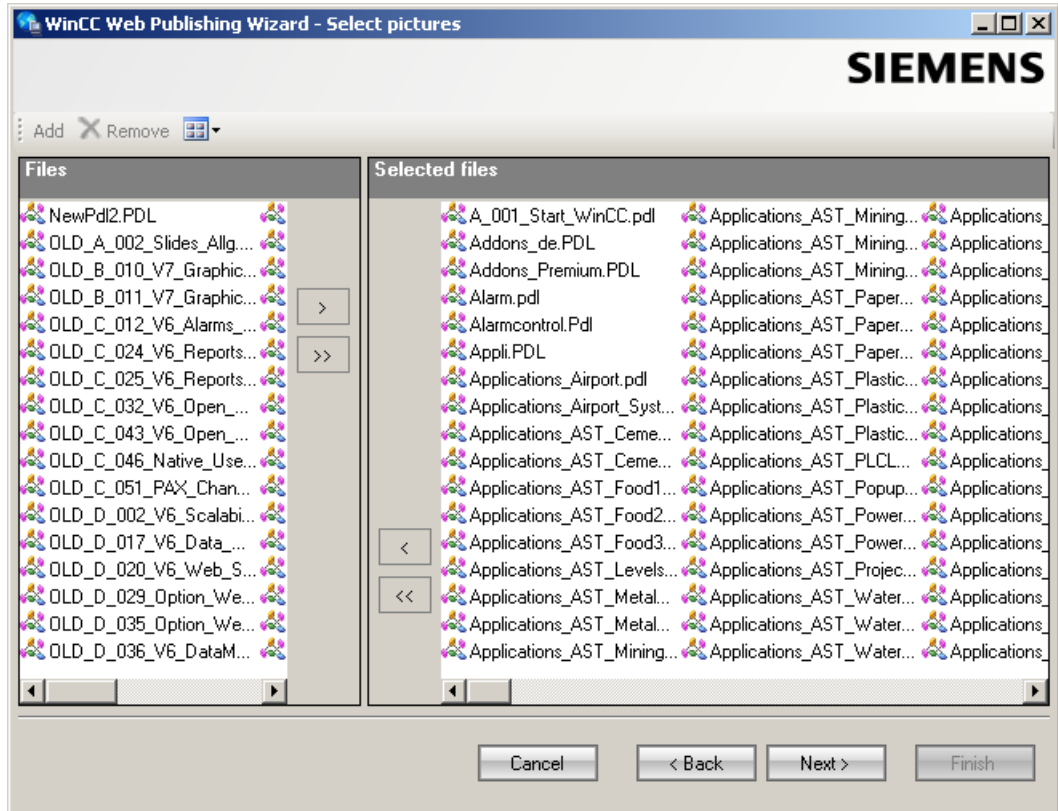

8. Click "Next". Move the C project functions which you use in the published pictures to the "Selected files" list. You cannot publish individual VB scripts.

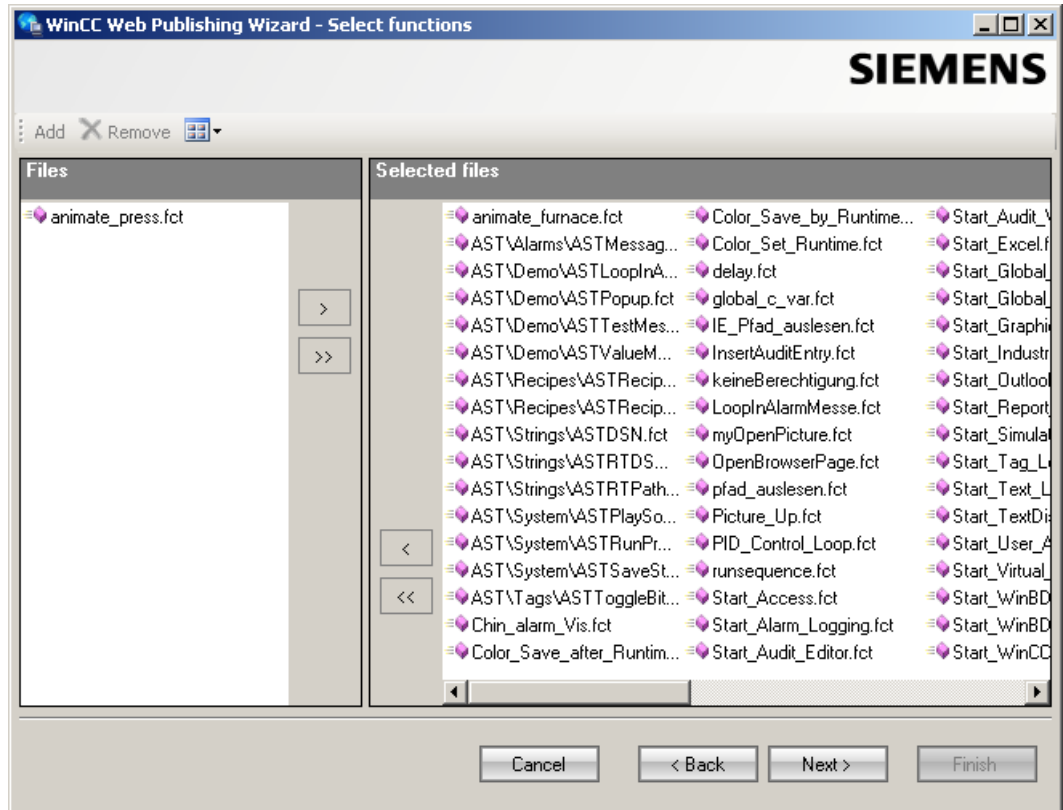

Click "Next".

9. Move the referenced graphics that you wish to publish to the "Selected files" list. The referenced files are in the "GraCS" folder or in subfolders of "GraCS".

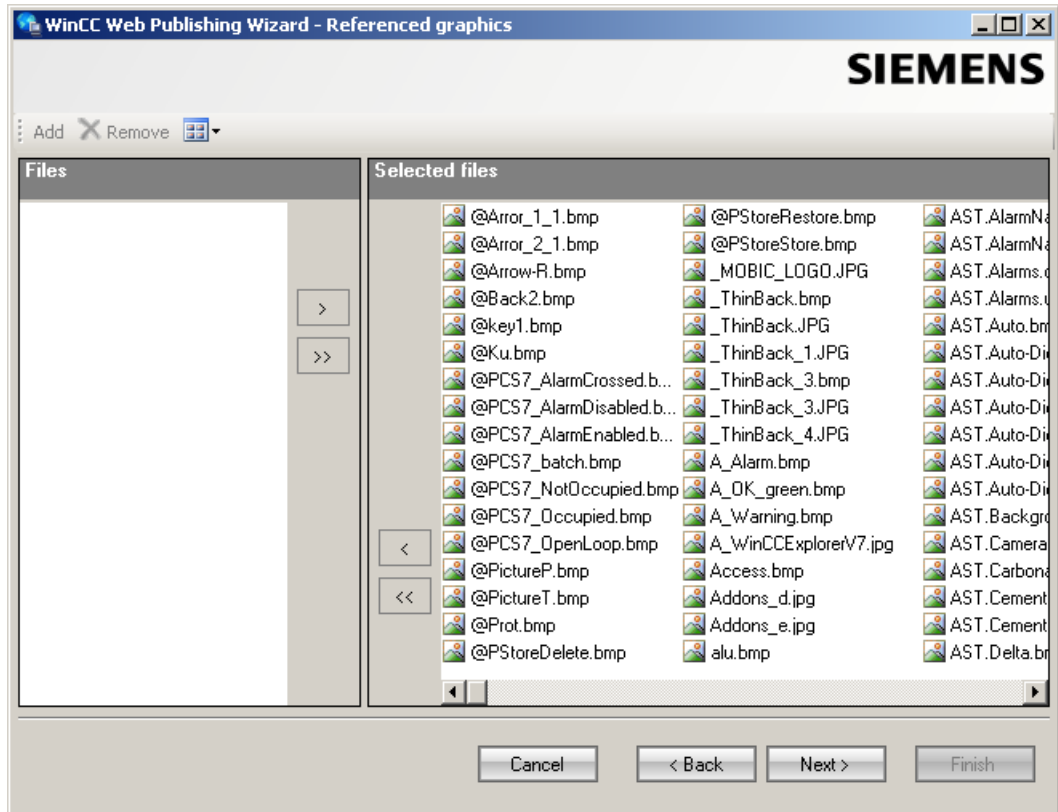

Click "Next".

10. Click "Exit" to start publishing the pictures.

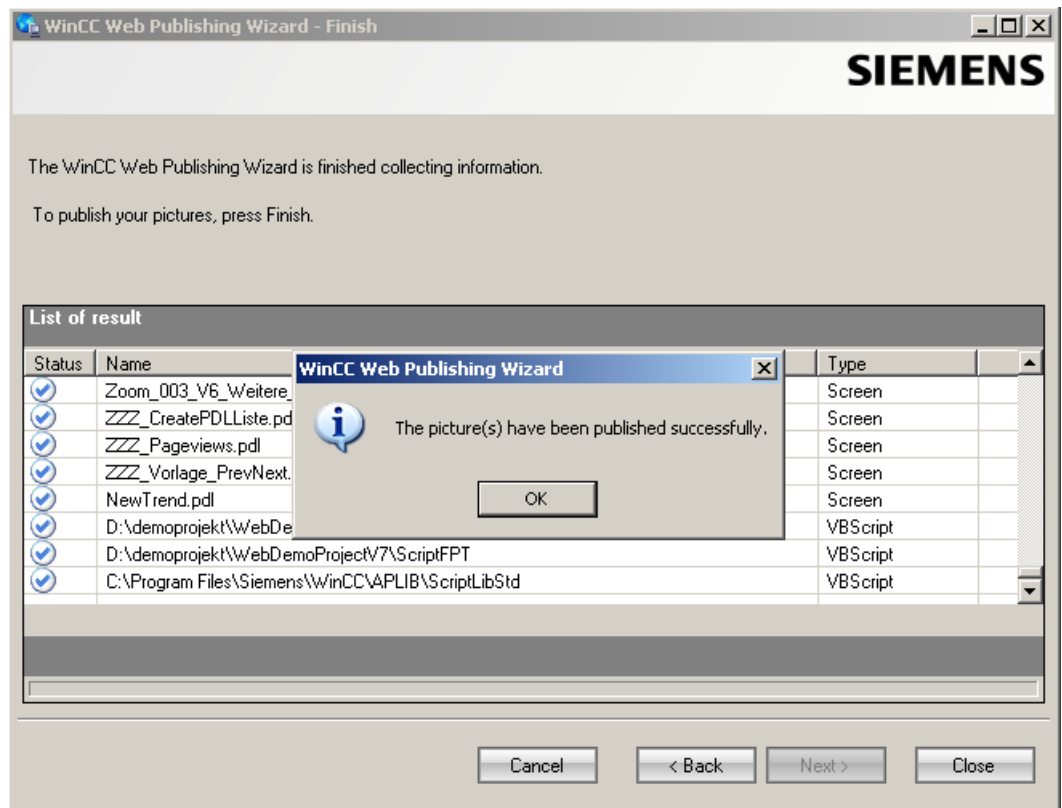

Result

You have successfully published the pictures and functions. The results list displays the status of all published objects. You can click an object to view additional object information.

You can trace publishing using the "<projectfolder>\WebNavigator\WizardLog.txt" file.

Checking the scripts using "PdIPad"

The "WizardLog.txt" log file contains information about errors in the scripts used. You can also find errors using the "PdIPad" debugger.

1. Open "PdIPad" by double-clicking on the affected object in the results list of Web View Publisher. The script of the published picture is displayed.

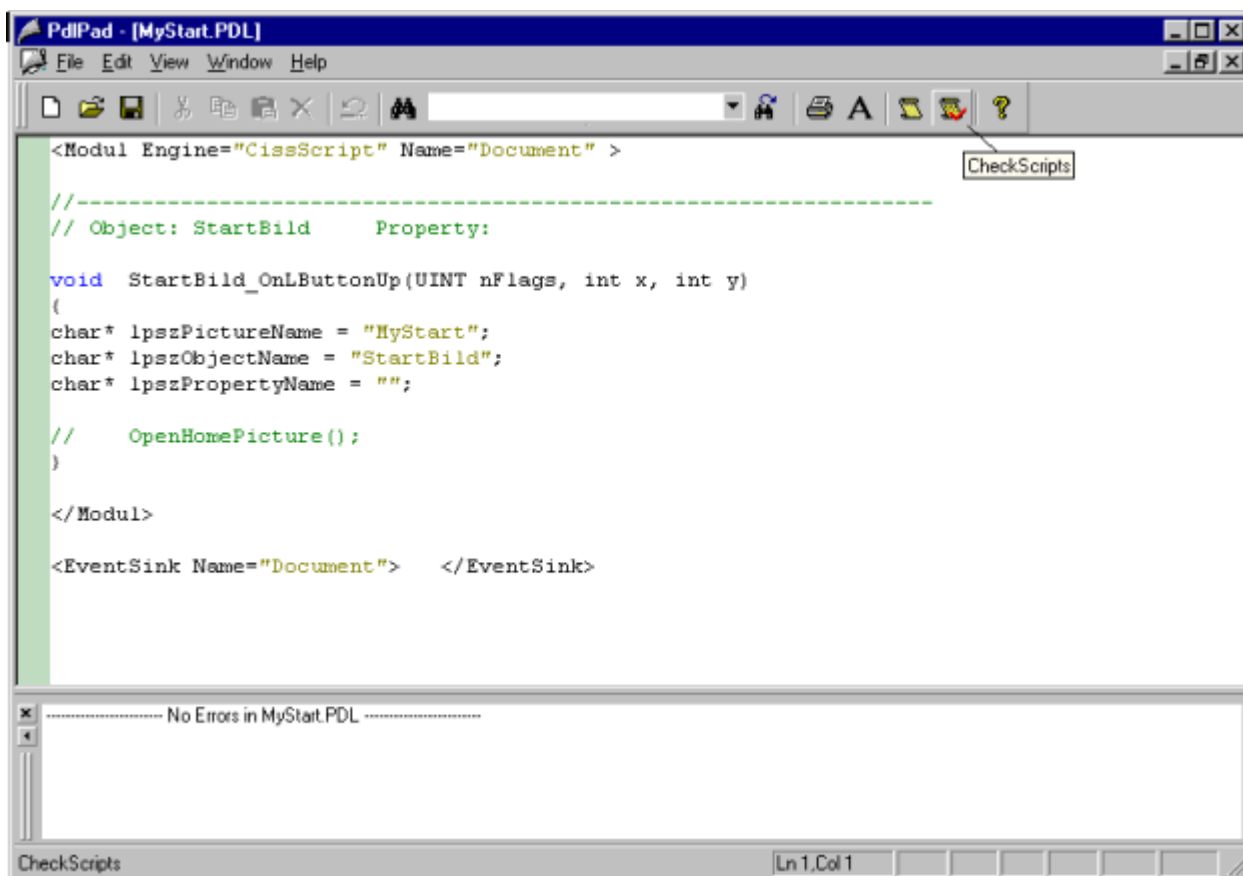

2. Click  in order to check the script.
3. You can temporarily correct and save the scripts. These corrections are only saved to the published pictures, not in the process picture of the WinCC project.

"PdIPad" can also be opened in the Windows Start menu via "SIMATIC > WinCC > WebNavigator-Server".

See also

- Publishing WinCC Process Pictures (Page 75)
- Requirements for publishing pictures (Page 76)

Configuring web settings

Configuring runtime settings

Introduction

You can configure the behavior in Runtime in the "WinCC web settings" dialog.

Procedure

1. Select "WebNavigator" in the navigation window of WinCC Explorer. Select the "Web settings" command from the shortcut menu.
2. Change to the "Runtime" tab in the "WinCC web settings" dialog. Select the required settings. Close the dialog with "OK".

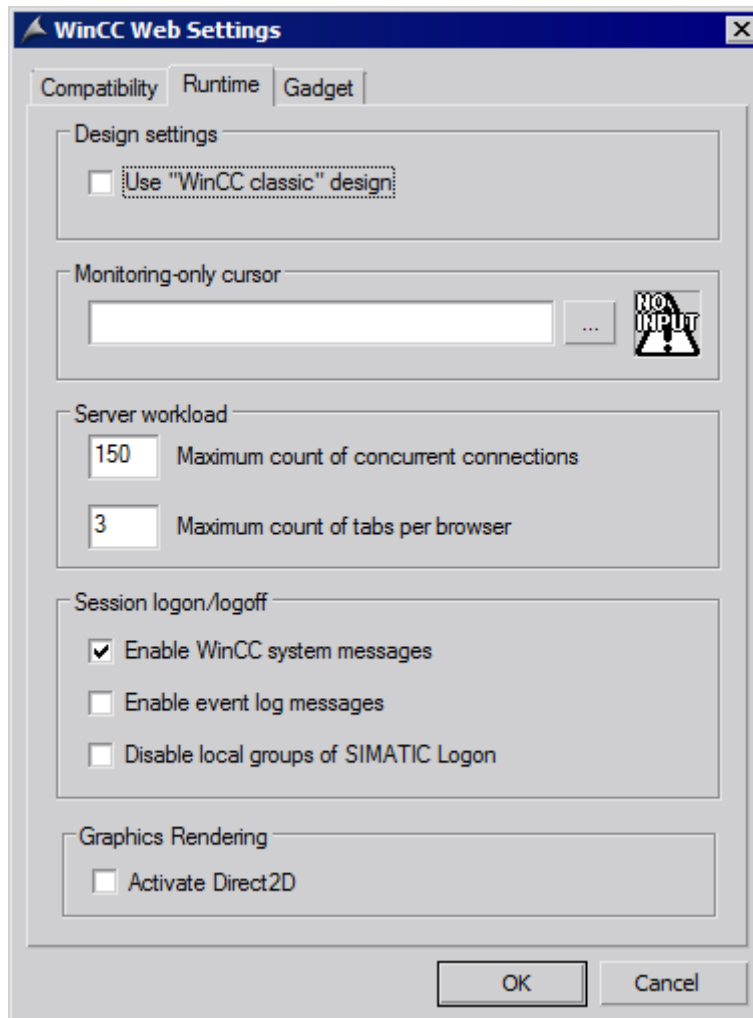

Use "WinCC Classic" design

Select this option to improve the performance of the WebNavigator Client. The original style of WinCC V6 is now used.

"Monitoring only" cursor

A default cursor shows that the user of the WebNavigator Client is not allowed to operate Runtime. The user has been assigned system authorization no. 1002 - "Web access - monitoring only" in the WinCC User Administrator.

If you want to use your own cursor, enter its path and file name. You can also use the "..." button to navigate to the file of the selected cursor.

Maximum number of simultaneous connections

Specify the maximum load on the WebNavigator Server. Specify the maximum number of connections for simultaneous access to the server. The number of configured gadgets is included in the count.

The number of simultaneous connections can exceed the number of WebNavigator licenses if, for example, several tabs are opened in the browser window. A limitation of "50" is necessary, since the server guarantees a maximum of 50 connections in normal operation without additional loads. The value must not be less than the actual number of WebNavigator licenses.

Maximum number of tabs per browser

Specify the maximum number of tabs per browser window. Multiple tabs in a browser window are counted as one WebNavigator license.

Activate WinCC system messages

The system messages "No. 1012400" or "No. 1012401" are output and archived at the login/logoff of a WebNavigator Client.

Enable event log messages

A successful session login or logoff is recorded in the Windows event viewer.

Disable local groups of SIMATIC Logon

The WebNavigator Server can only be accessed by groups in the same domain.

Hardware accelerated graphics representation

The Direct2D representation is activated for the entire project on the WebNavigator clients.

WinCC pictures as gadget

Overview

Gadgets are mini applications for the Windows Sidebar. On a WebNavigator Client, you can display published WinCC process pictures in a gadget.

Specify the WinCC pictures for the gadget. In Runtime, the WebNavigator Server successively generates a cyclic snapshot image "pdllImage.jpg" of each picture. The file is saved to the "\\WinCC\Webnavigator\Server\Web\image_gadget" folder. The gadget accesses the file at cyclic intervals and displays the currently generated picture.

The following objects are not displayed in a gadget:

- Global Script Diagnostics Window
- WinCC Media Control
- WinCC Controls from migrated projects that have been installed with versions before WinCC V7.0

Note

The pictures displayed cannot contain any user interaction. This includes calling login dialogs or notice dialogs by means of functions, for instance.

You cannot operate the picture that is displayed in the gadget.

NOTICE**Short update cycles place a high load on the WebNavigator system**

Set a sufficiently long update cycle rate when an AlarmControl is displayed or a large number of process values for trend views are updated in the gadget.

If a process value has not yet been read from the controller at the time of the snapshot, the gadget displays the start value instead of the actual process value.

Requirement

- The Windows operating system must support the use of gadgets.
- The WebNavigator Client must be installed on the WebNavigator Server to enable configuration of the gadgets.

Configuring the gadget on the WebNavigator Server

1. Select "WebNavigator" in the navigation window of WinCC Explorer. Select the "Web settings" command from the shortcut menu.
2. Change to the "Gadget" tab in the "WinCC web settings" dialog.

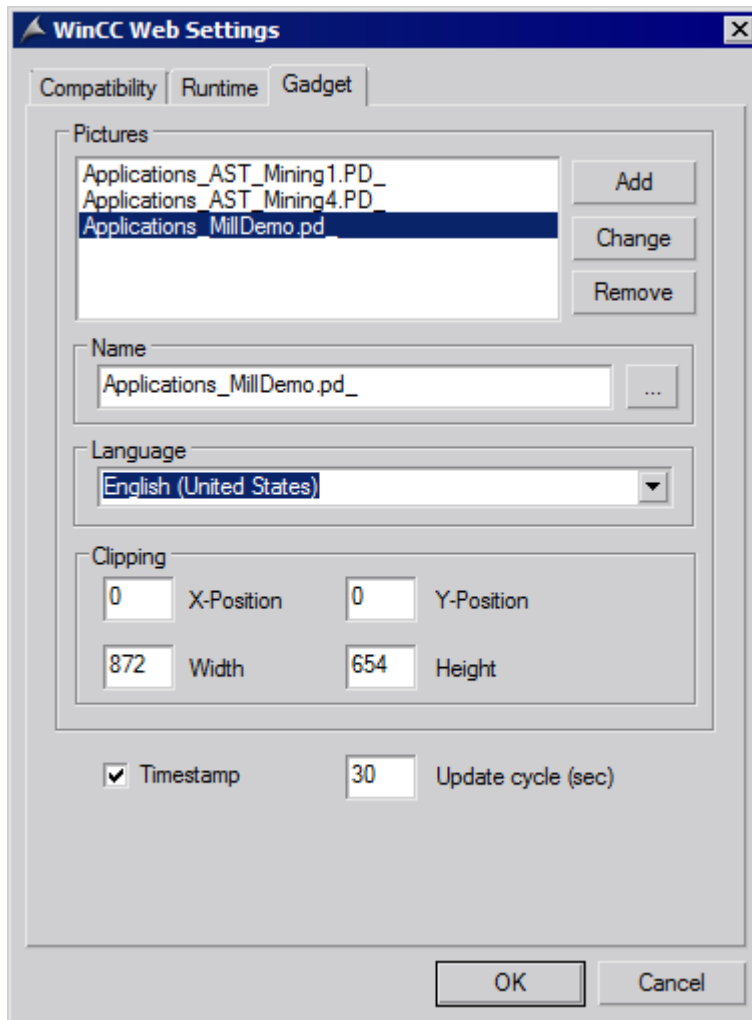

3. Use the "..." button to select a published picture under "Name".
4. Specify the Runtime language for the selected picture.
5. Define the clipping of the selected picture that is displayed in the Gadget. As a rule, the process picture is too large for display in the Gadget. Ensure that the clipping has the same width and height as the gadget, or at least the same width/height ratio. Otherwise, the picture will be distorted in the gadget or displayed with a black frame.
6. Click "Add". The picture is inserted into the "Pictures" list. Repeat steps 3 to 6 for additional pictures.

7. Select pictures for which you want to change the language or clipping from the list. Edit the settings and click "Change".
8. In the "Update cycle" field, specify the time interval that is to be used by the server for the cyclic update of the picture that is displayed in "pdllImage.jpg".
The new picture is accessed at the start of the time interval. The current process values are read from the controller. At the end of the interval the snapshot is created and stored in "pdllImage.jpg".
The following example shows two process pictures with an update cycle of "10 s".

Time [s]	Image
10	Process_Picture_1 -> pdllImage.jpg
20	Process_Picture_2 -> pdllImage.jpg
30	Process_Picture_1 -> pdllImage.jpg
40	Process_Picture_2 -> pdllImage.jpg

1. Select the "Time stamp" option if you want the gadget to display the date and time of generation of the picture.
2. Close the dialog with "OK".

Displaying gadgets on the WebNavigator Client

A pre-configured gadget for displaying WinCC pictures is available in the installation folder at "\\WinCC\Webnavigator\GADGET" on the WebNavigator Client.

To access the gadget with the WebNavigator Client, proceed as follows:

1. Double-click "WebNavigator.gadget" in the installation folder at "\\WinCC\Webnavigator\GADGET". The gadget is installed in the Windows Sidebar.
2. Specify the update cycle in which the gadget loads a picture from the WebNavigator Server.
3. Enter the address of the WebNavigator Server. The Gadget establishes a connection to the WebNavigator Server.
4. If necessary, drag-and-drop the Gadget onto the desktop.

Web settings for compatibility

Working with migrated projects

The following restriction existed for C scripts in WinCC/Web Navigator prior to V6.2. Instead of the complete path and picture name, the following parameters and functions returned only the picture name on the WebNavigator Client:

- Parameter "IpszPictureName"
- Function "GetParentPicture"
- Function "GetParentPictureWindow"

As of WinCC/WebNavigator V6.2, you can enable absolute addressing and therefore revoke this restriction for the WebNavigator Client, if required.

Select the desired response for the execution of C scripts:

- Picture name: Absolute addressing is disabled by default. The functions or parameters only return the picture name. Compatibility with older versions of WebNavigator Client and the C scripts created for these is maintained.
- Picture name and path: The absolute picture name is returned with the complete path. This response corresponds with the WinCC basic system. There is no need to modify the C-Scripts used on the WinCC basic system for execution on the WebNavigator Client.

Procedure

1. Select "WebNavigator" in the navigation window of WinCC Explorer. Select the "Web settings" command from the shortcut menu.
2. Change to the "Compatibility" tab in the "WinCC web settings" dialog.

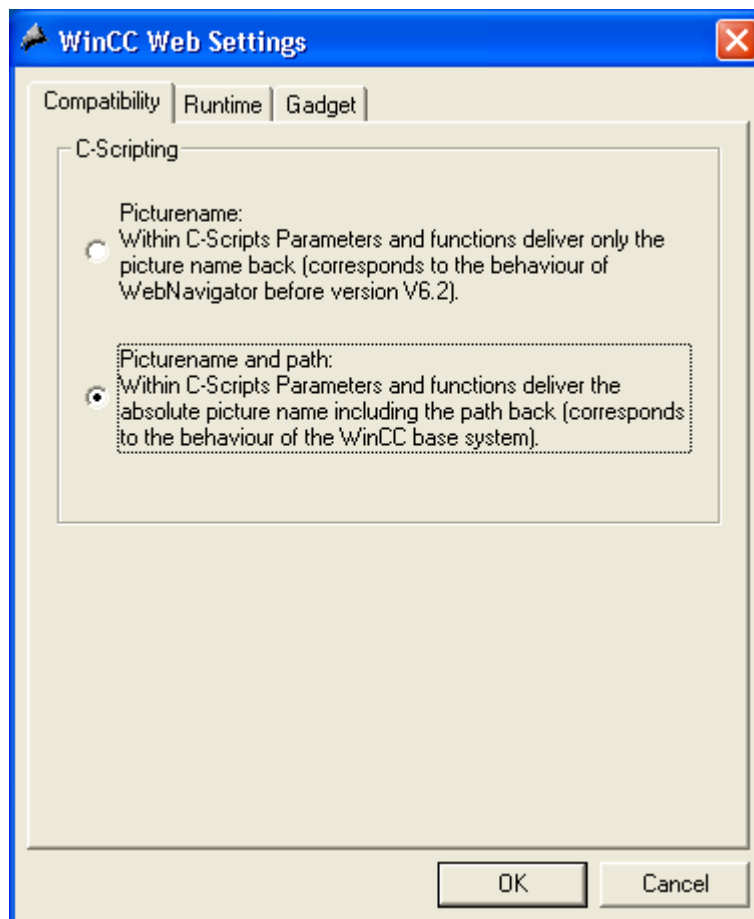

3. Activate the desired response of the C-Scripts.
4. Close the dialog with "OK".

Administering the users for WebNavigator Client

Introduction

Assign authorizations to the user for operator control and monitoring for access to a WinCC project as WebNavigator Client. You can select a start picture and Runtime language for each user. Use the "Automatic Logout" function to specify the timeout for access of the WebNavigator Client to the WinCC project. The user will then be logged off automatically.

Automatic logout

The automatic logout provides the following advantages on a WebNavigator system:

- Access from the WebNavigator client to the WinCC project is subject to timeout. This enhances system security, particularly when using unattended clients that access the WebNavigator Server.
- The license used by the client is released again after the automatic logout.
- The current load on the WebNavigator Server is reduced after the automatic logout.

Requirement

- The WinCC process pictures were published using Web View Publisher.
- WinCC User Administrator is open.
- A user is created.
- System authorizations of the user are specified.
- The domain-specific authorizations are specified if the WinCC option "Basic Process Control" is used.

Procedure

1. Select the desired user in the navigation window.

Function	Enable
1 User Administration	<input type="checkbox"/>
2 Tag entering	<input checked="" type="checkbox"/>
3 Process controlling	<input checked="" type="checkbox"/>
4 Picture Editing	<input type="checkbox"/>
5 Change picture	<input checked="" type="checkbox"/>
6 Window selection	<input checked="" type="checkbox"/>
7 Hardcopy	<input type="checkbox"/>
8 Confirm alarms	<input checked="" type="checkbox"/>
9 Lock alarms	<input checked="" type="checkbox"/>
10 Free alarms	<input checked="" type="checkbox"/>
11 Message Editing	<input type="checkbox"/>
12 Start archive	<input type="checkbox"/>
13 Stop archive	<input type="checkbox"/>
14 Edit archive values	<input type="checkbox"/>
15 Archive Editing	<input type="checkbox"/>
16 Action Editing	<input type="checkbox"/>
17 Projectmanager	<input type="checkbox"/>
18 Close Runtime	<input type="checkbox"/>

The 'Properties - Authorization' panel shows the following details for the selected authorization:

- Selection:** Object type: Authorization, Object name: Tag entering
- General:** Owner: winccd, Owner type: User, Function: Tag entering
- Translation "Authorization":** ID: 2, Enable:

Owner of this authorization

2. The user's operating authorizations are displayed in the table window.
 - If system authorization "Web access - monitoring only" has been enabled, the user is only allowed to monitor the WinCC project when acting as WebNavigator Client.
 - If this system authorization is disabled, the other operating authorizations assigned to the user are valid. For this reason, check the settings of the other authorizations.

3. If applicable, specify the time until automatic logout in the "Logout" field in the user properties. To get to the properties, select the user group in the navigation window, and then select the user in the table window.
 - If "None" is entered, automatic logout is disabled.
 - The time configured for automatic logout starts at the time of logon if you select the "Absolute" option. The time expires independent of user actions.
 - If you select the "Inactive" option, the configured time starts with the last keyboard or mouse operation by the user. The user is automatically logged out after this period of inactivity.

The "Automatic logout: disconnected from server" message is displayed after the automatic logout. You can refresh the page by pressing "F5" and reconnect with the WebNavigator Server.

4. In the properties of the user, activate the "WebNavigator" option.
5. Select the start picture for the user in "Web start picture" via the dropdown list. You can only select published pictures as start pictures.
6. Select the Runtime language for the user in "Web language" via the dropdown list. The languages created in the Text Library are available for selection.
7. Close the User Administrator.

Restrictions when using SIMATIC Logon

The WebNavigator Server supports SIMATIC Logon. However, the following restrictions apply:

- If the user is a member of several user groups, a random group in which a start picture is configured will be selected. You cannot configure which group should be selected. The authorizations of all groups in which the user is a member are taken into account.
- Add the domain prefix to the user name in the login dialog of Internet Explorer: "<domain>\<username>".
- Password expiration during a client session has no influence on the operability of the WebNavigator Client.
- You can only change the password on the WebNavigator Server.
- The WebNavigator Client does not support the following functions when SIMATIC Logon is used on the WebNavigator Server:
 - Scripts
 - ODK functions
 - User Administrator

1.4.3.3 Configuring the WebNavigator Server

Configuring the WebNavigator web page

WinCC Web Configurator

Introduction

The WinCC Web Configurator is used to set up and manage the Microsoft Internet Information Service (IIS).

Requirement

- The WebNavigator Server is installed.
- The Windows "Internet Information Service" component is installed.

Starting WinCC Web Configurator

- Select "WebNavigator" in the navigation window of WinCC Explorer. Click the "Web Configurator" command in the shortcut menu.
- You can also click the "Web Configurator" shortcut on your desktop.

Initial configuration using WinCC Web Configurator

During the course of initial configuration, you specify whether you wish to create a new default web page or a new virtual folder.

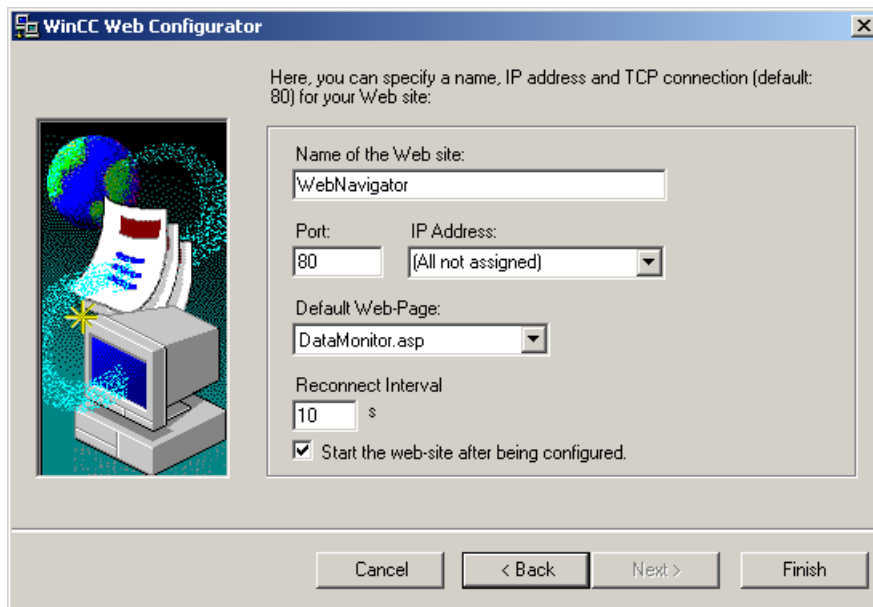

If you only operate the Web Navigator web page on the server, select the "Create a new standard web page (standalone)" option.

To add the WebNavigator web page as subfolder to an existing web page, select the "Add to existing web page (virtual folder)" check option. This option may be necessary if the current default web page must remain active or if the operating system only supports operation of one web page.

Note**Default Web Page on a 64-Bit Operating System**

If you operate the default web page on a 64-bit operating system, you must allow 32-bit applications in the "DefaultAppPool" application pool in the advanced settings of the "Default Web Site" of IIS Manager.

Managing the configuration in WinCC Web Configurator

If IIS has already been configured, edit the settings of the existing web server or the virtual folder using the Web Configurator.

The Web Configurator automatically detects whether a configuration already exists. The dialog for editing the configuration opens if an existing configuration is found.

Note**Web folder was modified or deleted**

If you have deleted the web folder, restart the computer before you create a new web folder with Web Configurator.

Note the following:

- If web communication fails after you have changed the web folder, the Web Configurator attempts to adjust the settings.
 - If this action is unsuccessful, proceed as follows:
 1. Exit the IIS console.
 2. To delete the WebNavigator web page, enter the following command line in the window "Run":
"<wincc_installationpath>\WebNavigator\Server\bin\WinCCWebConfigurator.exe"
deinstall="yes".
 3. Start the desired web page from the IIS console, for example, the standard web page.
-

Creating a new default web page

Introduction

You can create the standard web page using the WinCC Web Configurator.

Requirement

- The WebNavigator Server is installed.
- The Windows "Internet Information Service" component is installed.
- WinCC Web Configurator is started.

Procedure

1. Select the "Create a new standard web page (standalone)" option and then click "Next".

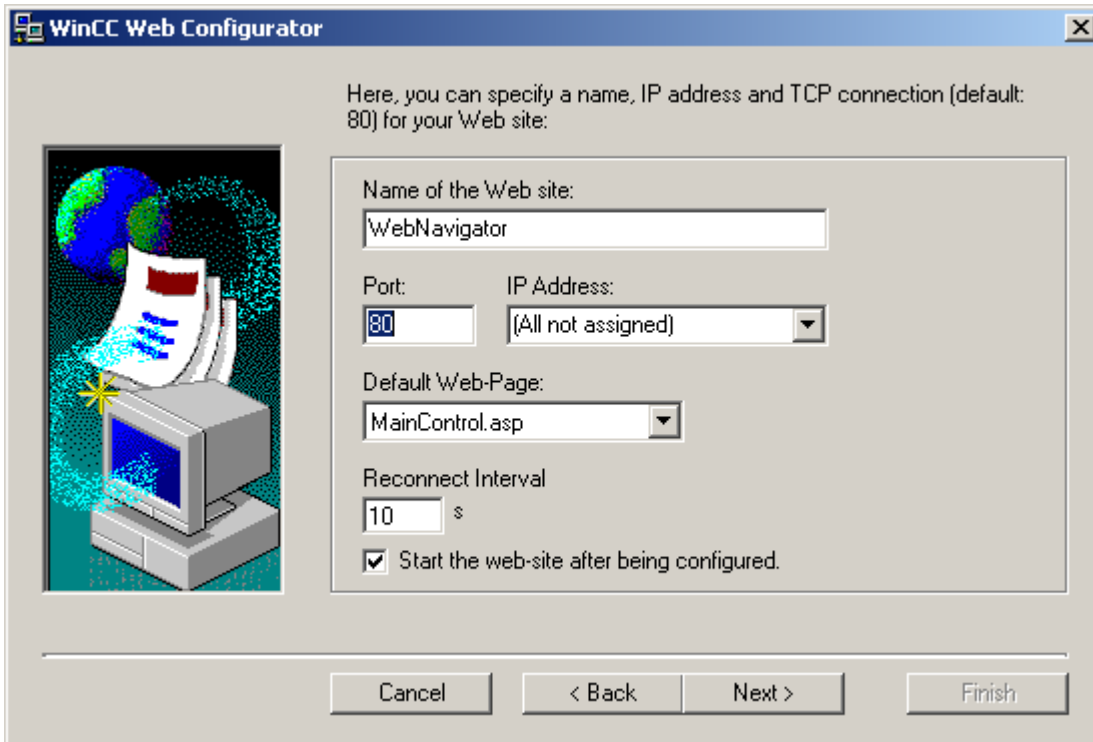

2. Select "Name of the web page" and enter the name.
3. Enter the number of the port used for access in the "Port" field. HTTP port "80" is set by default.
If you select a different port number, that number has to be appended to the server name in the address bar of Internet Explorer when a WebNavigator Client logs on, e.g. "http://<servername>:<portnumber>".
4. At "IP address", specify whether the computer is to be available on the Intranet or Internet or on both networks.
Use only the addresses that are available in the selection list.
Select "All not assigned" to enable Intranet and Internet access to the computer.

5. Select the default web page to be displayed on the WebNavigator Client after selection of the web server.
 - MainControl.asp
Opens the WinCC Web Navigation interface and the start picture specified in the User Administration. You need the Web Navigation interface to download plug-ins, for example.
 - WebClient.asp
Opens the start picture you specified in the User Administration.
6. Specify the time interval for automatic connection setup after a connection failure. A time setting of "0" disables the "Automatic reconnection" function.
7. Specify whether the web page is started once the configuration is completed.
8. Click "Finish" if you have not activated a Firewall. Click "Next" if you have installed a Firewall.

Result

You have successfully created the web folder and activated the web page.

Creating a virtual folder

Introduction

You can create a virtual folder using the WinCC Web Configurator.

Requirement

- The WebNavigator Server is installed.
- The Windows "Internet Information Service" component is installed.
- WinCC Web Configurator is started.

Procedure

1. Enable "Add to existing web (virtual folder)". Click "Next".
2. Select the active web page to which you want to add the virtual folder.

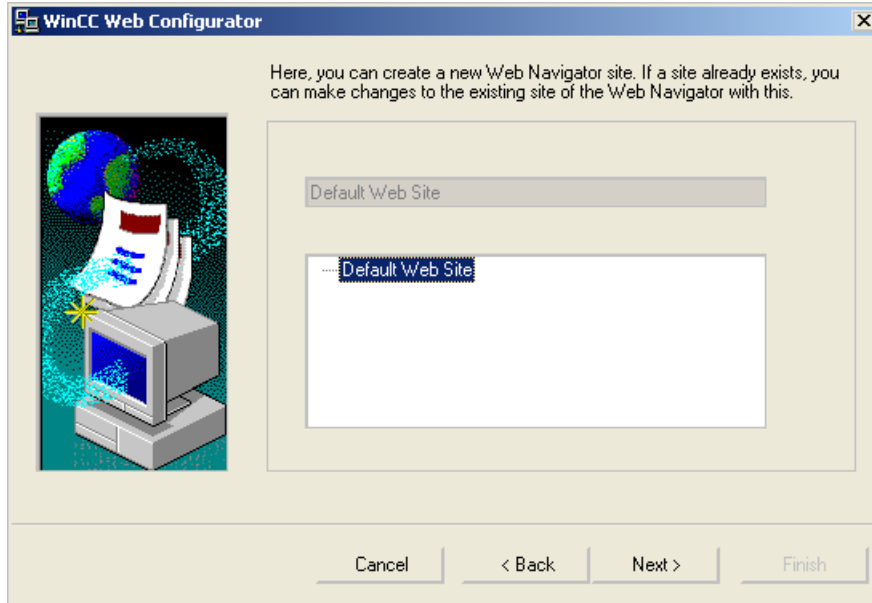

3. Click "OK" to close the dialog.
Click "Next" in the next dialog.

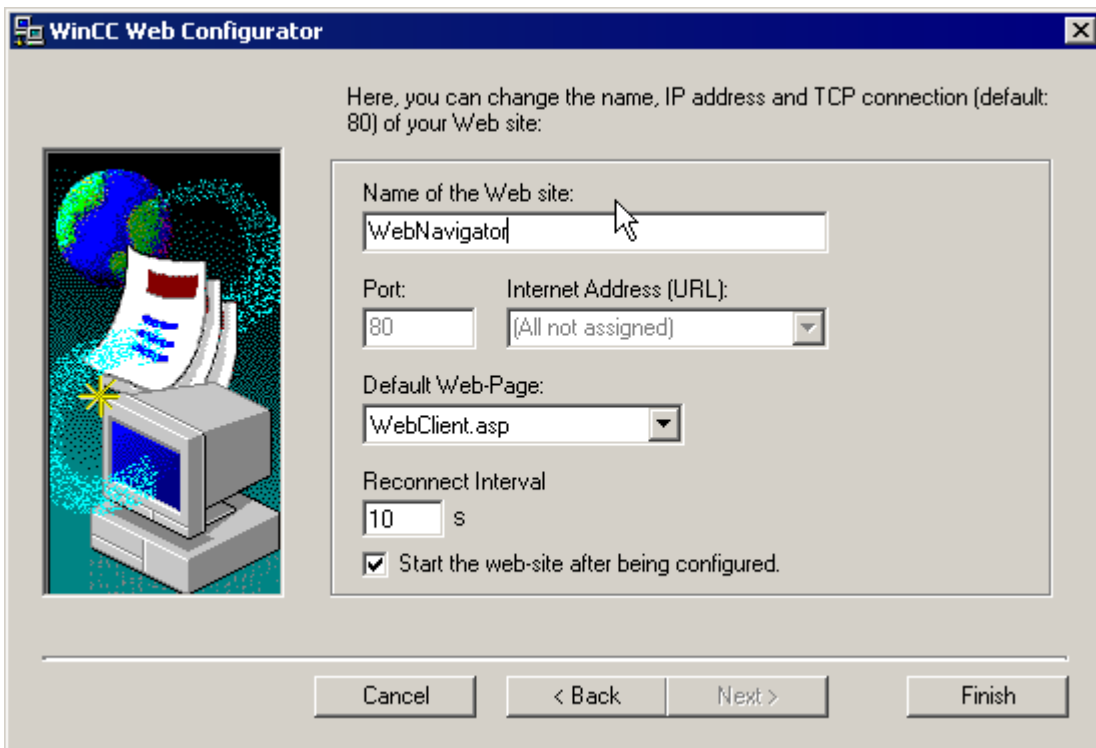

4. Select "Name of the web page" and enter the name.

5. Web Configurator applies the IIS settings as port number and IP address.
6. Select the default web page to be displayed on the WebNavigator Client after selection of the web server.
 - MainControl.asp
Opens the WinCC Web Navigation interface and the start picture specified in the User Administration. You need the Web Navigation interface to download plug-ins, for example.
 - WebClient.asp
Opens the start picture you specified in the User Administration.
7. Specify the time interval for automatic connection setup after a connection failure. A time setting of "0" disables the "Automatic reconnection" function.
8. Specify whether the web page is started once the configuration is completed.
9. Click "Finish" to complete the configuration.

Result

You have created the virtual web folder and the web page is activated.

On the WebNavigator Client, add the name of the virtual web folder to the URL to enable access to the web page, e.g. "http://WebServer/WebNavigator".

No active web page

If no active web page is found, the Web Configurator terminates with a message.

Activate a web page before you restart the Web Configurator. For more information, refer to "Checking the activated web page".

See also

Check the activated web page (Page 101)

Configuring the firewall

Introduction

The chapter describes how to activate "HTTP" and "HTTPS" services for port "80" in Windows 7 or in Windows Server 2008 R2.

Consult your network administrator if you want to set up the Windows Firewall with advanced security or for a different port.

Requirement

- You have created a default web page with Web Configurator.
- The Firewall is activated.

- The user who is logged has Windows administrator rights.
- You have to set up the HTTPS service in IIS if you are using it for WebNavigator. For more information, refer to "Setting up an HTTPS service in IIS (<http://support.microsoft.com/kb/324069>)".

Procedure for the default port

1. Click the "Windows Firewall" button in the " WinCC Web Configurator".

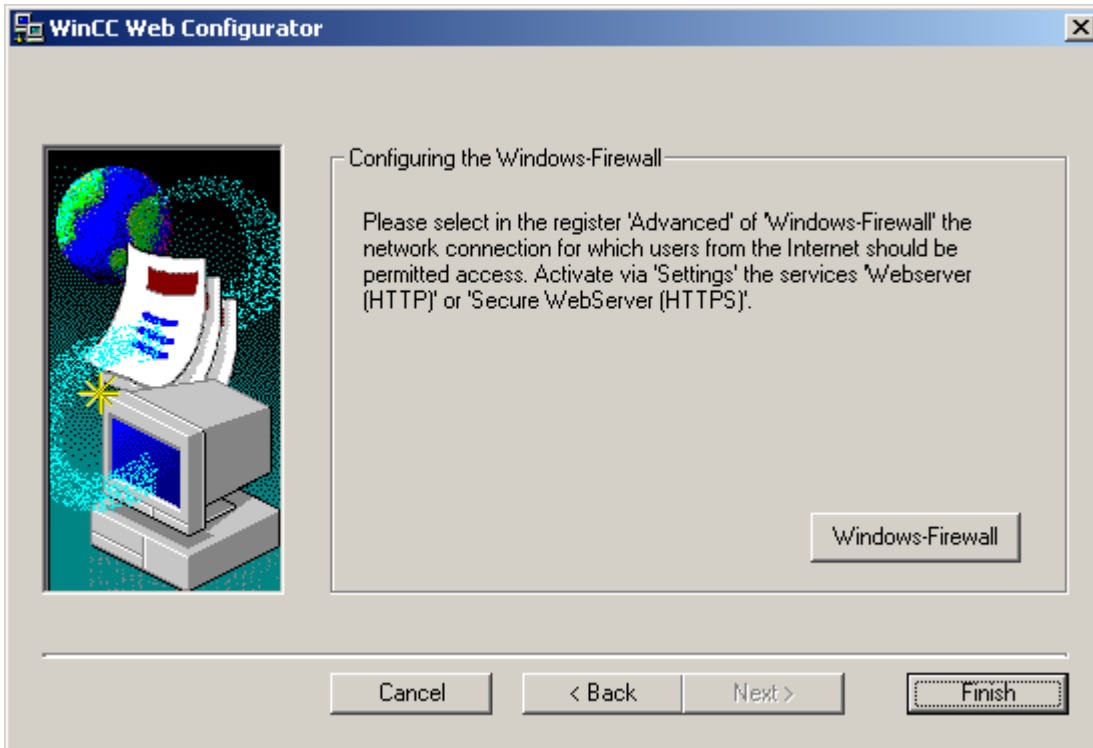

The "Windows Firewall" dialog opens.

2. Windows 7: Click "Allow a program or feature through Windows Firewall".
Windows Server 2008 R2: Click "Allow a program to communicate through Windows Firewall".
3. Activate "Secure WWW services (HTTPS)" or "WWW services (HTTP)".
4. Close all Windows dialogs with "OK".
5. Click "Finish" in the Web Configurator.
The server configuration is completed.

Check the activated web page

Procedure for Windows 7 / Windows Server 2008 R2

1. Select "All programs > Administration > Internet Information Services (IIS) Manager" from the Windows Start menu.

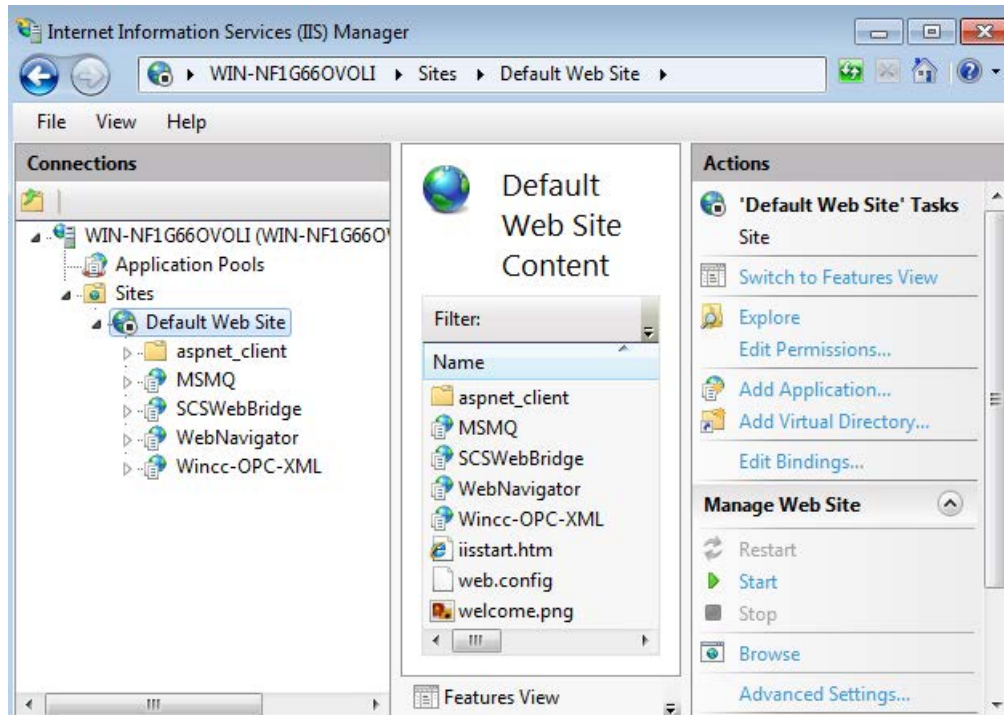

2. Click the computer name in the "Connections" field.
3. Click "Default Web Site".
4. Check the view of the web pages.
If the status "Stopped" is displayed next to the required web page, for example, "WebNavigator", start the web page.
Select the "Start" command from the shortcut menu to launch the web page.
5. Close the "Internet Information Services (IIS) Manager". The web page is activated.

Load Distribution Using the "Load Balancing" Function

Load balancing on WebNavigator Servers

Overview

The "Load balancing" function allows you to automatically distribute the WebNavigator Clients evenly to different Web Navigator servers. All WebNavigator Servers can participate in load balancing using their respective server license.

A WebNavigator Server can act either as Load Balancing Server or only as participating WebNavigator Server.

A Load Balancing Server is automatically a participating WebNavigator Server, too.

Several Load Balancing Servers can be configured in a group of participating WebNavigator Servers.

Load balancing sequence

Following the login of a WebNavigator Client, the Load Balancing Server transfers the client to the participating WebNavigator Server with the lowest load.

The clients are allocated using the "LBConfig.xml" file. The file is available in the "Project folder/WebNavigator".

If the fewest clients are logged on to the Load Balancing Server, the new client remains connected to that server.

If a participating WebNavigator Server fails, the clients logged on to it remain in the Reconnect Screen until this Webserver is available again.

The address of a WebNavigator Server does not depend on whether it is activated as a Load Balancing Server.

Licensing

The "Load balancing" function supports a maximum of 32 interconnected WebNavigator Servers.

All participating WebNavigator Servers and Load Balancing Servers need a "Load balancing" license.

No license is necessary on the WebNavigator Clients.

When using WinCC computers with WinCC Redundancy, you can operate a Load Balancing Server or participating WebNavigator Server using the "WinCC Redundancy" and "Load Balancing Step-Up" licenses.

Example

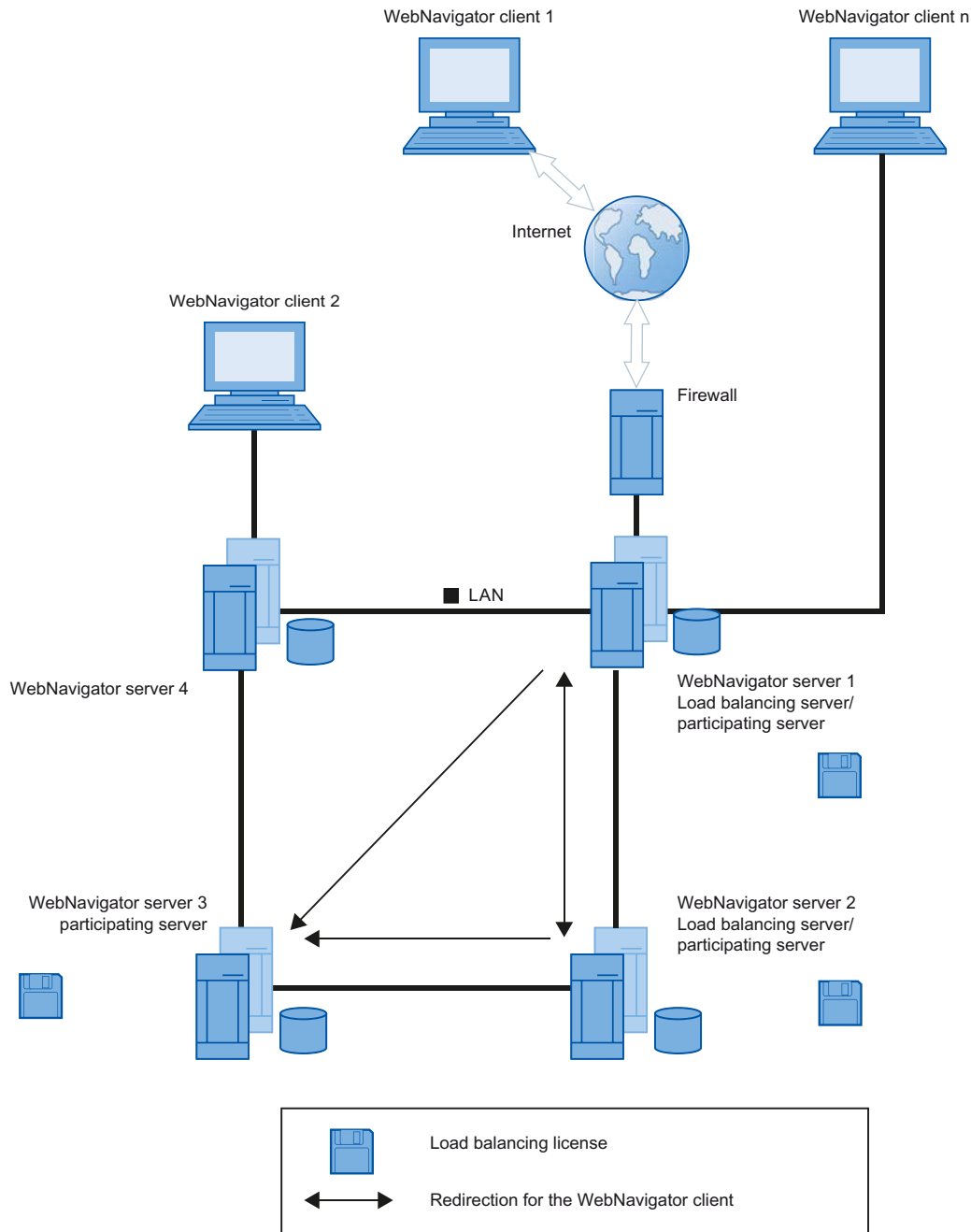

In the figure, WebNavigator Servers 1 to 3 participate in "Load Balancing". A "Load Balancing" license is installed on the WebNavigator Servers.

WebNavigator Servers 1 and 2 are configured as Load Balancing Server.

When WebNavigator Client 1 logs on to WebNavigator Server 1 or 2, it is routed automatically to the server that is with the lowest load.

If the WebNavigator Server to which it is connected fails, Client 1 is re-routed to one of the remaining WebNavigator Servers.

WebNavigator Server 3 participates in "Load Balancing", but it is not configured as Load Balancing Server.

In the case of a high load or on the failure of Server 1 or Server 2, the WebNavigator Clients can be re-routed to Server 3. If WebNavigator Server 3 fails, the client cannot be re-routed to Server 1 or 2, irrespective of any active connection.

WebNavigator Server 4 does not participate in "Load Balancing". A logon of WebNavigator Client 2 to this server will possibly fail because load limits are exceeded on the server. On failure of WebNavigator Server 4, the client cannot be re-routed to one of the WebNavigator Servers 1 to 3, irrespective of any active connection.

Settings for the use of a proxy server

The use of a proxy server may have the effect that the target address "http://<servername>" of the participating WebNavigator Server or Load Balancing Server is replaced with "http://<servername.proxyname>".

The addressed WebNavigator Server will not be found. For this reason, you must enter the target addresses on the servers involved of all other participating servers in Internet Explorer. Enter the addresses in "Tools > Internet Options > Connections > LAN Settings > Advanced", "Exceptions" field.

See also

Configuring the "Load Balancing" Function (Page 104)

Configuring the "Load Balancing" Function

Introduction

You need a license on each participating WebNavigator Server and Load Balancing Server.

All Load Balancing Servers and participating WebNavigator Servers are included in the list of Load Balancing Servers.

The order of all listed participating servers must be identical on all Load Balancing Servers.

Set up the query interval and activate the "Load Balancing" function.

A configuration is not necessary on the WebNavigator Clients.

Note

Identical lists of participating WebNavigator Servers

The lists on the Load Balancing Servers and all participating WebNavigator Servers must be identical to ensure uniform functionality in the case of the failure of a WebNavigator Server.

Settings for a migrated project

The "Load Balancing" settings are saved for each specific project. You need to save the settings once again in order to activate these for a migrated project. Start the configuration dialog and confirm the settings with "OK".

Requirement

- The WinCC basic system, WebNavigator Server and a "Load Balancing" license are installed.
- The same users are configured on all participating WebNavigator Servers and Load Balancing Servers.
- The default web page for WebNavigator must have been created as "standalone" on the WebNavigator Server.

Procedure

1. In WinCC Explorer, select the "Load Balancing" command from the "WebNavigator" shortcut menu. The "Load Balancing Configuration" dialog is opened.
2. In the top field, enter the address of a WebNavigator Server that participates in "Load Balancing". Click "Add" to include the address in the list of servers. Repeat the process for each WebNavigator Server that participates in "Load Balancing". Supplement the name of the Load Balancing Server in the list. You can always remove a server name from the list. Select a name from the list and click "Remove".

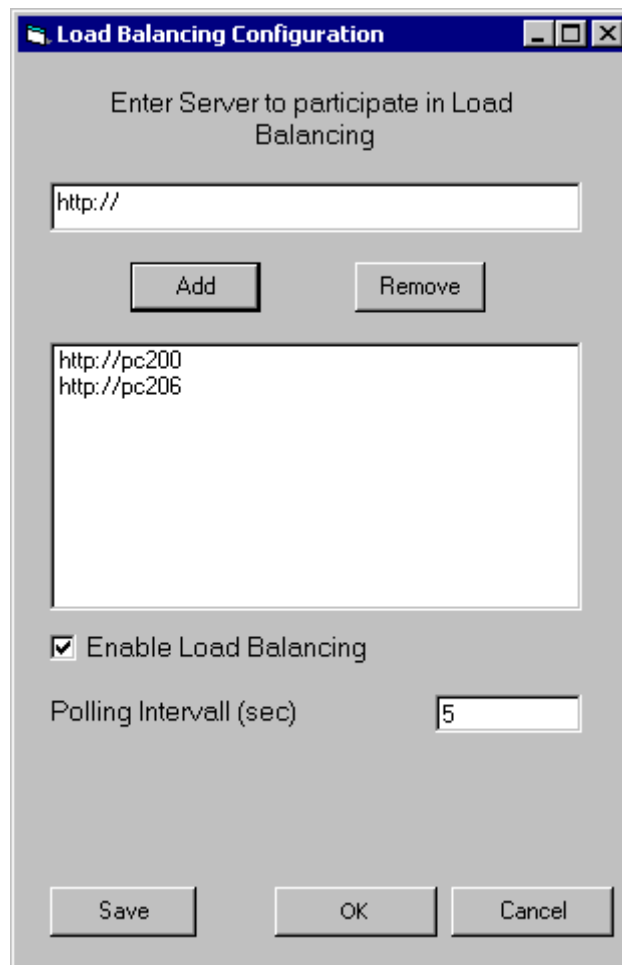

3. Select the "Enable Load Balancing" check box to activate the local WebNavigator Server as Load Balancing Server.
The check box remains deactivated on the participating WebNavigator Servers.
The list of servers is retained even when you clear the check box.
4. In the "Polling Interval" field, select the time interval for polling the other participating WebNavigator Servers. The time interval is only relevant on a Load Balancing Server.
5. Click "Save".
6. Close the dialog with "OK".
7. Repeat the procedure on all participating WebNavigator Servers and Load Balancing servers.
The modifications take effect when WinCC Runtime is restarted.

1.4.3.4 Differences to the WinCC Basic System

Functional restrictions

Introduction

The WebNavigator has certain functional restrictions compared to the WinCC basic system. You should therefore check your WinCC projects for these restrictions and adjust the project settings as required.

Overview

When you use functions that are not supported in a project, corresponding messages are generated in Runtime to draw your attention to the fact.

The following restrictions apply to the WebNavigator Client:

- The client provides only a view of the running WinCC project.
It is not possible to configure the WinCC Server projects.
- You can only use WinCC options and WinCC add-ons if specified explicitly in the documentation.
- Not all "Runtime API functions" are supported.
A list of supported functions is available at "Supported functions (Page 134)".
- For information on restrictions in combination with Basic Process Control, refer to "Options for Process Control > Overview of process control system options > Configuring in the PCS 7 environment > Web Client in the WinCC Information System.
- The message archive and message system can only be operated and monitored. You cannot modify the selection of archives and tags for the visualization of the process values.
- The "WinCC Alarm Control" function does not support the "triggers an action" property for a message.
For the correct display of message blocks, the "Apply project settings" option cannot be activated. You can find this option on the "Message blocks" tab of the "WinCC AlarmControl" properties dialog.

- The hotkeys configured in WinCC are not supported. Operator control using the tab key is supported.
- The following objects contained in the "Global library/Operation/Operating panels" folder of the WinCC shared library are not supported:
 - 1_Slider
 - 2_Slider
 - 4_Slider
- National special characters in names of process pictures or referenced graphics are not supported on the Internet.
- The overlap lock in process pictures is not supported.
- The advanced zoom functions cannot be disabled. If you do not want to employ the zoom functions, do not use a wheel mouse with "auto-scroll" setting on the client.
- The redundancy switch is only supported on the dedicated web server.

See also

Using the "Hardcopy" function (Page 123)

FAQ 21606152 (<http://support.automation.siemens.com/WW/view/en/21606152>)

Using Scripts

Scripts running exclusively for the WebNavigator

In order to execute scripts only for the WebNavigator, use the pre-processor definition "RUN_ON_WEBNAVIGATOR" in the script. For example:

```
void OnOpenPicture (char* lpszPictureName, char* lpszObjectName,
char* lpszPropertyName)
{
#ifdef RUN_ON_WEBNAVIGATOR
// here you enter the code that is to be executed only in the
WebNavigator
#else
// here you enter the code that is executed only in the WinCC basic
system
#endif
}
```

Visual Basic Script

There are only slight restrictions imposed by unsupported functions when VBS is used. A list of these functions is available at "Unsupported functions (Page 144)".

Global Script

You configure the scripts on the WinCC Server in the server project.

Global scripts cannot be executed on the WebNavigator Client. Global Scripts on the server are supported.

The scripts generated using the Dynamic Wizard cannot contain unsupported functions and, therefore, cannot be executed on the WebNavigator Client. Check and correct the scripts, if necessary. Add the following condition, for example: "#ifdef RUN_ON_WEBNAVIGATOR".

Script with trigger tags

The WebNavigator queries tags at cyclic intervals of "1 second". The update cycle of trigger tag "upon change" is also one second.

This may lead to an increased communication load between the AS and WinCC Server. Take increased loads into account if communication between the AS and WinCC Server is operated at load limits.

If tag-triggered scripts request additional tags having a name that is generated using a string function, for example, unknown tags can only be read synchronously. Enter the tag names you are using in the trigger list in order to avoid extended selection times.

Script for picture selection and deselection

In contrast to the basic system, a picture is downloaded in asynchronous mode when WebNavigator is used. Account for this fact when using scripts that contain picture changes.

If a picture selection for a picture window is initiated within a script, you cannot access the objects of the new picture within the same script afterwards. The picture is not yet loaded at this time. A time delay, e.g. "Sleep(2000)" is of no help since the script and Internet Explorer are waiting. You should then execute the next script elements in the "OpenPicture" function that is triggered after the picture is loaded.

Other functions called in the script following a picture deselection will be executed with errors or not at all. The picture context is lost due to the picture deselection.

Synchronous script functions

Synchronous script functions impose a heavy load on the system.

You should therefore refrain from using the "SetTagxxx" function in cyclic scripts. The server will be overloaded when many clients call the "SetTagxxx" functions in a fast cycle, e.g. 1 sec or less.

Note that the following script functions and calls are transferred synchronously to the server:

- Functions that write a tag in synchronous mode and then wait for the result, e.g. "xxxWait"
- C-API calls

The frequent use of these scripting functions and calls has a negative effect on the performance of the WebNavigator Client. In the case of an Internet connection, the duration of these calls may even be in the seconds range.

Script functions that manipulate the objects in the displayed picture are of no concern since no data traffic takes place between the client and server.

Picture in picture method and cyclic scripts

Many synchronous calls in a picture may reduce performance, for example, in the following cases:

- More than ten windows are configured in a picture window.
- Cyclic scripts with synchronous calls, for example, "SetTagxxx", are used in the windows.

Execution of certain scripts may fail due to timeout.

The following elements are supported in a window:

- 16 windows with cyclic scripts.
- 31 windows without cyclic scripts.

Using tags

Computer-local tags

The WebNavigator Client supports computer-local tags with the following restrictions:

- When a dedicated web server is used, only the computer-local tags of that server are available on the client. The tags on the client cannot assume their own values.
- Computer-local tags of the subordinate WinCC servers cannot have their own values on the client.
- The start value of computer-local text tags can only contain characters that are allowed in tag names. If the start value of a text tag contains a colon, for example, the tag is not recognized on the client.
- Computer-local tags are not supported on the client when User Archives are used, because User Archives can only identify the local tags of the server, but not the tags of the WebNavigator Client.

Defining picture-local script tags

Do not use WinCC tags for WebNavigator if picture-specific data is stored in scripts.

The reading or writing of data in scripts always generates data traffic to the server. This places a load on the communication.

You can save picture-specific data as follows:

- Configure "hidden" graphic objects so that you can use their properties as picture-specific tags. Actions are executed at the object properties upon changes to the stored values.
- You have created the hidden "static text" object, for example. The "Text" property is used to store any texts, while the color properties are used to store any colors. The properties are read and/or written using scripts and influence the picture status without requiring a roundtrip to the server.

1.4.4 Operating the WinCC project

1.4.4.1 General properties of the WebNavigator Client

Automatic connection setup after connection interruption

If communication between the WebNavigator client and WebNavigator Server goes down, a message is output to the user on the client.

The client performs an automatic connection establishment. Upon successful connection setup, the start page of the WinCC project is selected. Specify the time interval between attempts to set up a connection in the Web Configurator.

If a firewall or proxy server is used in client/server communication, the client logon may be successful, but automatic reconnection does not work. When attempting to reconnect, the client uses "ICMP Ping", which may be blocked by the firewall or proxy server. In this case, deactivate the use of "ICMP-Ping" by the client for reconnection. The "Reconnect > Deactivate ICMP Ping" setting is available under "Settings > WebClient Properties" in the Web Navigation interface or via the "ClientConfig.asp" page.

Contents of the address bar

Character strings which cannot be interpreted and are not relevant to the user are displayed on the address bar of Internet Explorer. For example, the "loadbalancing=no" entry may appear, but it does not represent a status indication for the servers participating in Load Balancing.

Enter characters in the address bar when logging on and check the server name and port.

Login by means of direct input in Internet Explorer

The Microsoft Security Patches for Internet Explorer now prevent the WebNavigator client login by input of the user name and password in the address bar.

"AutoComplete" entries and links in the progress bar

The entries in the address bar of Internet Explorer are displayed as a link in the progress bar or suggested as "AutoComplete" entries for subsequent input. However, you cannot use these functions without verification when a WebNavigator client logs on to a WebNavigator Server with Load Balancing.

At its initial login on a server with Load Balancing, the client is re-routed to a second server. Internet Explorer displays the address of the second server in the progress bar or as an "AutoComplete" entry. The link in the progress bar or the "AutoComplete" is applied without verification at the next client login. The client is then logged on to the second server.

WebNavigator client with several power users

Once a power user has installed a new WebNavigator client version on a computer, all other power users of this computer must upgrade to the new version.

Inconsistency of the versions employed by power users may lead to problems.

This also applies when a power user connects to a server that hosts an older version of WebNavigator.

Persistency in Runtime

The persistency data for pictures and objects is stored in each case on the WebNavigator client. Observe the following points when working on the server with several projects that contain pictures or objects of the same name:

If you create a persistency for a project picture in Runtime, that persistency is also applied to the picture of the same name in other projects.

The persistency settings you defined once for a server picture on the dedicated web server is applied to the respective WebNavigator client.

Persistency for WinCC controls

In controls for WinCC V7 or later, reset the settings in the control properties in the "Online Configuration" tab.

The persistency files for controls prior to WinCC V7 are located in the folder "Documents and Settings/User/Application Data/Siemens/SIEMENS.WINCC/WebNavigator/Client" on the WebNavigator client.

You have the following options of undoing the settings in the controls in which Runtime persistency was activated:

- Resetting individual settings in the control.
- Deleting the file.

Text changes in the text library

If you change a text from the text library in Runtime, the WebNavigator client does not automatically detect this. In order to refresh the displayed pictures, reload the picture in Internet Explorer using the "Refresh" icon or the "F5" key.

Language-dependent texts as text references

Language-dependent texts via text references are displayed on the WebNavigator client in the language currently set for the client in the "User Administrator" editor.

WinCC Slider control

Set the "Continuous_Update" property to "No" when using the WinCC Slider control. If you set this property to "Yes", the slightest change to the position generates an event trigger. This setting causes a heavy communication load on the WebNavigator client.

Removing the ProTool/Pro software

The controls of the HMI Symbol Library are deregistered if you remove the ProTool/Pro software on a WebNavigator client. Reinstall the WebNavigator client in order to recover access to the controls.

Access of the WebNavigator client to a WinCC flexible Sm@rt Server

A WebNavigator client can call the "Change server" function using the Web Navigation interface to access a WinCC flexible Sm@rt Server.

1.4.4.2 Process pictures on the WebNavigator Client

Picture change on dedicated web server

If a picture with a server prefix was loaded on the dedicated web server, no picture of the local WinCC project can subsequently be displayed without server prefix.

To display a picture of the local client project, use the server prefix "@local" for addressing, e.g. "@local::picture123.pdl".

When executed, the OpenPicture() function opens the higher-level picture of the executing object on the dedicated web server.

Project functions in pictures

The project functions are loaded when a project is initially selected after the start picture has been loaded.

For this reason, a delay may be generated between the initial display of the start picture and execution of operator actions. Although the picture is displayed, it cannot be operated until a delay of approximately 1 second has expired.

Picture window on the WebNavigator client

After you rename a picture in a picture window, the "Object change" event of the picture window is executed several times on the WebNavigator client.

The event is executed only once in the WinCC basic system.

This response on the client is system-related, because the asynchronous operating principle of the Internet connection may trigger multiple updates of the picture window object. This response has no implications in terms of functionality.

WinCC web browser OCX on the WebNavigator client

- The "Allow ActiveX controls" check box has to be activated in the "Security" tab in the Internet options of Internet Explorer.
- If you select a link in a process picture on the WebNavigator client using the WinCC web browser, the "Back" button does not work during the initial display of the linked page. The function is not properly executed until the page is called a second time. The incorrect behavior persists after a change of the process picture.
- The WinCC web browser serves to display static web contents or CHM documents in process pictures. Contents with scripting functionality are not supported.
- If you want to disable the right mouse button in the WinCC web browser to prevent the WinCC client from accessing the shortcut menu, proceed as follows:
 - Use Microsoft "Group Policy Object Editor" (Gpedit.msc).
 - Select the path "\Windows Components\Internet Explorer\Browser menus" and set the shortcut menu to "Disabled".

Performance when using WinCC UserArchiveControl

Changes to a user archive trigger the update of the WinCC UserArchiveControl that is displayed. The following factors affect the performance of the process pictures with WinCC UserArchiveControls on the WebNavigator client:

- Reduce the number of WinCC UserArchiveControls that simultaneously access a user archive to the minimum.
- Do not configure more than the necessary number of cyclic changes in the user archive.

1.4.4.3 Operating the WinCC project with Internet Explorer

Operating the WinCC project with Internet Explorer

Requirement

- On the server
 - The WebNavigator Server is installed.
 - The "WinCC WebNavigator" license is installed.
 - The WinCC pictures are configured and published for web access.
 - A user for the WebNavigator Client was created in WinCC User Administrator.
 - A start picture was specified for the user in the User Administrator.
 - The WinCC project is in Runtime.
- On the client
 - The WebNavigator Client is installed.
 - Internet Explorer is installed.

Procedure

1. Go to the address bar of Internet Explorer and enter the address "http://www.<servername>" of the WebNavigator Server.
2. Confirm your entries.
3. Type in the user name and password. Confirm your entries.

Note

Passwords are case-sensitive.

Result

The default web page is displayed. The view depends on the configuration:

- With "WebClient.asp" setting for the default web page, the WebNavigator Client starts with the start picture that is specified for the user.
- With "MainControl.asp" setting for the default web page, the WebNavigator Client starts with the start picture that is specified for the user plus the WinCC Web Navigation interface.

See also

Administering the users for WebNavigator Client (Page 91)

Working with the WinCC Web Navigation interface

Menu of the WinCC Web Navigation interface

In addition to the start picture, the WebNavigator Client displays the WinCC Web Navigation interface when "MainControl.asp" is configured as the default web page.

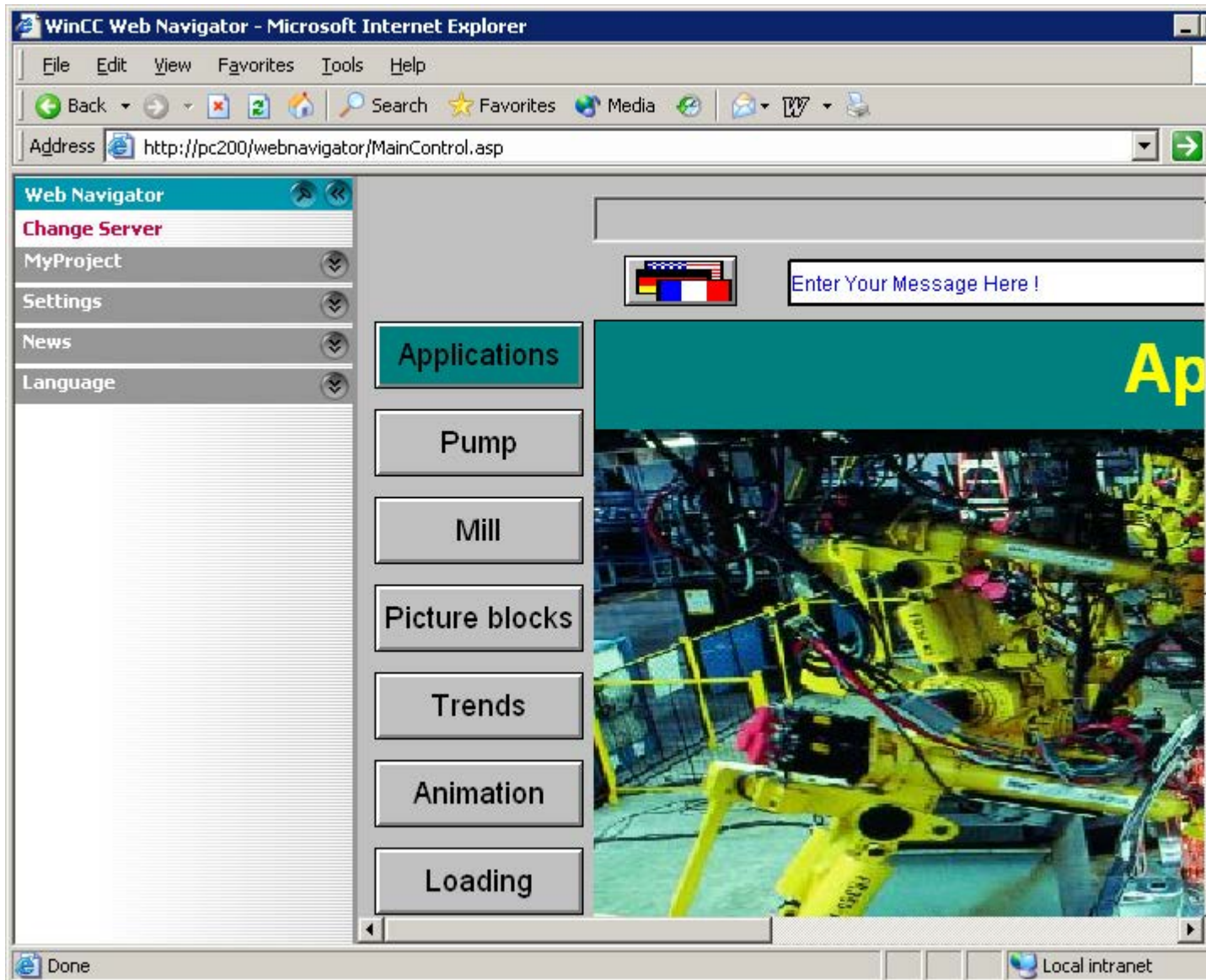

The Web Navigation interface provides a compilation of different web functions in its menus:

- "Change server": Changes to a different WebNavigator Server.
- "Used servers": Navigates to the web servers used previously.

- "<Name of the current server>" (e.g. "MyProject", or "localhost"):
 - Process pictures: Display or picture navigation of the current WebNavigator Server.
 - Diagnostics: "Status.html" for diagnosing the WinCC project and the connection to the WebNavigator Server.
 - Additional tools: Can be expanded by the user, e.g. "DataMonitor".
 - Download area: Expansions for WebNavigator and plug-ins that were created using WinCC Plug-In Builder.
The plug-ins are available at "WebNavigator/Server/Web/Install/Custom" in the installation folder on the WebNavigator Server.
- "Settings": Setting for the WebNavigator Client, e.g. size of the process picture or activation of the screen keyboard. You specify the printer with which you can print from the WinCC Controls using the configured print job.
- "Current": Links to web pages such as "SIMATIC HMI", "WinCC", or "WinCC flexible".
- "Language": Language change function for the WinCC Web Navigation interface. Five languages are available by default. You can customize the language options in the "Menu.xml" file.
The languages are stored in CSV file format in the "_languages / <language_identifier>" subfolder on the WebNavigator Server. In order to add languages, reference the language files in the "mainControl.asp" file.

Expanding the WinCC Web Navigation interface

Introduction

The menu of the Web Navigation interface may be expanded by additional entries and functions.

Configure the expansion in an XML file. This file is saved to the "_custom_data" subfolder on the WebNavigator Server. You can give the file any name you choose, since all files with "XML" extension are processed in this folder.

Example

The following example adds the "My Private Menu" submenu to the "Server" menu. The submenu consists of three entries, namely "My Link", "Relative Link" and "Run Script".

Code	Description
<?xml version="1.0"?>	Version information
<menu hook-on="server">	The "menu hook-on" command is used to reference the name "server" that defines the "Current Server" menu on the Web Navigation interface.
<caption><lng>My Private Menu</lng></caption>	Defines an empty entry.
<command> <caption>My Link</caption> <open-url target="right">http://www.msdn.com</open-url> </command>	Defines the "My Link" entry with a direct link.

Code	Description
<pre><command> <caption>Relative Link</caption> <open-url target="right">project.asp</open-url> </command></pre>	Defines the "Relative Link" entry with a relative link.
<pre><command> <caption>Run Script</caption> <run-script>alert("Hallo !")</run-script> </command></pre>	Defines the "Run Script" entry that is used to start scripts.
<pre></menu></pre>	End of menu.

Diagnosis of the Connections with "Status.html"

Introduction

The "Status.html" page is used to diagnose the WinCC WebNavigator Server and its connected active clients.

Overview

Call the diagnostics page as follows:

- Type in the address "http://<servername>/status.html" in Internet Explorer if WebNavigator is configured as the default web page.
- Type in the address "http://<servername>/<foldername>/status.html" in Internet Explorer if WebNavigator is configured as virtual web page.
- Select the "Status" command from the "Diagnostics" menu if the Navigation interface is available via "MainControl.asp".

Access to this page is restricted to the users created in the User Administrator.

WinCC Web Navigator Server							
Server Version	K07.00.02.00_01.37.00.03		License Count	3			
Server Filedate	Aug 18 2010		Runtime Mode	Activated			
Connection Summary							
Last Update	22.10.2010 09:11:29.796						
Connected Web Navigator Clients	1						
Connected Diagnose Clients	2						
Connected DataMonitor Clients	1						
Logged on Users: 4							
AD054599PC							
Login	WebCenterUser	Time	22.10.2010 08:47:48.125	Type	Diagnose [Gadget]	PID	6584
AD054599PC							
Login	GadgetUser	Time	22.10.2010 08:47:48.125	Type	Diagnose [Gadget]	PID	6584
AD065507PC							
Login	winccs	Time	22.10.2010 09:10:54.484	Type	Standard	PID	6584
AD054599PC							
Login	DMAAdmin	Time	22.10.2010 09:11:29.781	Type	DataMonitor [ViewOnly]	PID	6584

Structure of diagnostics information related to the WebNavigator Server

Field	Description
Server version	WebNavigator Server version
Server file date	Date of the server version
License count	Number of licenses on the WebNavigator Server
Runtime mode	Status of WinCC Runtime
Last update	Date and time of the last display refresh
Connected WebNavigator Clients	Number of connected WebNavigator Clients
Connected Diagnostics Clients	Number of connected Diagnostics Clients
Connected DataMonitor Clients	Number of connected DataMonitor Clients

Structure of diagnostics information related to the connected clients

The diagnostics information starts with the name of the relevant client.

Field	Description
Logged on users	Number of connected clients
Login	Login name of the current user
Time	Login time of the current user or time of the most recent automatic connection setup.
Type	Type of client, e.g. standard, DataMonitor
PID	Process ID of the instance of WebNavigatorRT.exe on the web server communicating with the client.

Note

You can save the status information that is displayed. To do this, use the "Save as" function in Internet Explorer and select the "(*.txt)" file type. If "(*.htm, *.html)" are selected, the contents displayed are not saved.

1.4.4.4 Operating the WinCC project using WinCCViewerRT

Configuring WinCCViewerRT

Introduction

WinCCViewerRT is a program for visualizing WinCC projects. You can configure WinCCViewerRT for operation with the WebNavigator Server and Graphics Runtime.

Requirement

- On the server
 - The WebNavigator Server is installed.
 - A WinCC/WebNavigator license is installed.
 - The WinCC project is in Runtime.
 - The WinCC pictures are configured and published for web access.
- On the client
 - The WebNavigator Client is installed.

Procedure

1. Double-click the link "WinCCViewerRT.exe" in the "Webnavigator\Client\bin" installation folder.
The configuration dialog opens if you reconfigure WinCCViewerRT.
WinCCViewerRT opens if WinCCViewerRT has already been set up. Use the <Ctrl+Alt+P> key combination to open the configuration dialog of WinCCViewerRT.

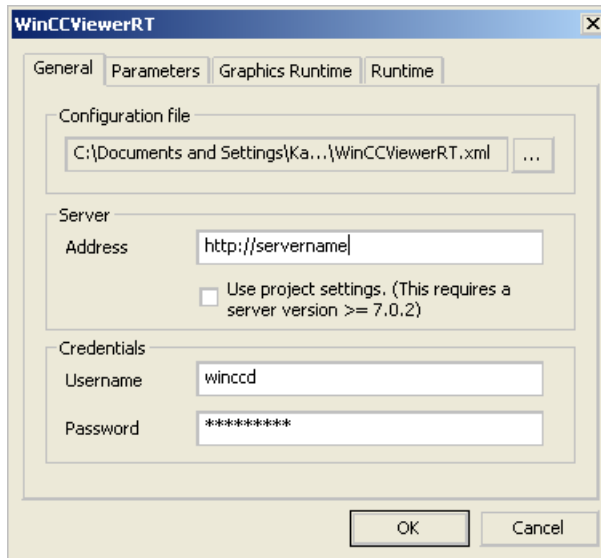

2. Enter the login data in the "General" tab:
 - Server address: http://<server name> or http://<IP address>
 - User name and password, if you want to specify a default user for the login dialog.
 - The user settings you configured in the User Administrator will be activated if you enable the "Apply project settings" option.
3. Specify the Runtime language in the "Parameters" tab.
If necessary, disable any key combinations with which the user switches to other programs. If required, you can modify the preset <Ctrl+Alt+P> key combination that is used to open the WinCCViewerRT configuration dialog.
Define a key combination with which a user can log off and a new user can log on. The key combination can only be used if no default user has been set in the "General" tab.

4. Specify the WinCC Runtime properties in the "Graphics Runtime" tab:
 - Start picture
 - Configuration file for user-defined menus and toolbars
 - Window attributes
 - Impermissible user actions

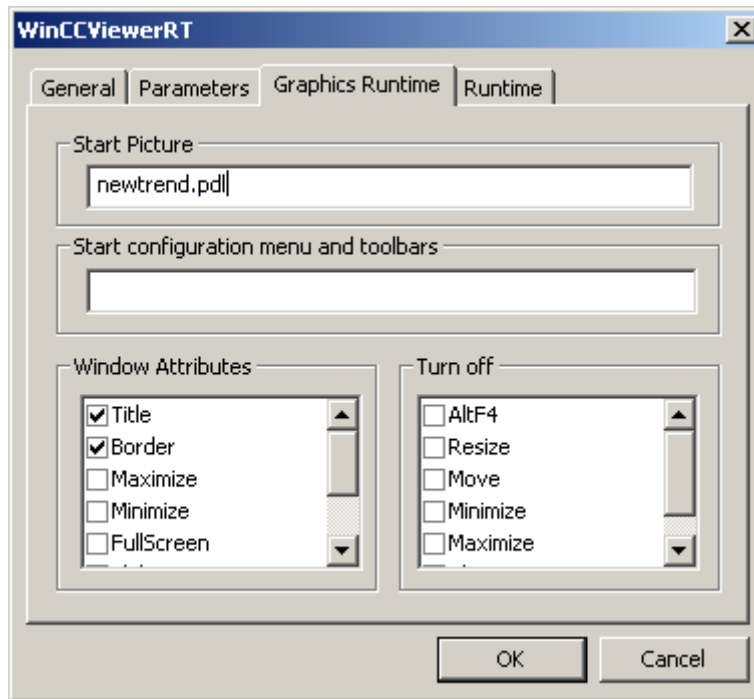

5. Specify additional user actions in the "Runtime" tab:
 - Activating the screen keyboard
 - <Ctrl+Alt+Del> key combination to allow switching to the Task Manager or operating system via the screen keyboard.
 - Auto-logout settings
 - Activating Direct2D to accelerate graphics representation.
 - Specification of the printer with which you can print from the WinCC Controls using the configured print job.

Close the dialog with the "OK" button.

Result

WinCCViewerRT is configured. The connection to the WebNavigator Server is set up after you close the dialog. The settings are saved to the "WinCCViewerRT.xml" configuration file. The configuration file settings are used at the next start of WinCCViewerRT. WinCCViewerRT applies the user interface language from WinCC.

The configuration file is saved in the folder "Documents and Settings\<User>\Application Data\Siemens\SIMATIC.WinCC\WebNavigator\Client". You can rename the file, for example, to "User1.xml". You can also start WinCCViewerRT by means of the command line with the user-

specific configuration file, e.g. "WinCCViewerRT.exe User1.xml". This procedure allows for different configurations, depending on the logged-on user.

The WinCCViewerRT configuration dialog opens at the start if you rename or delete "WinCCViewerRT.xml". Reconfigure WinCCViewerRT or select a different configuration file.

Note

WinCCViewerRT can only be closed by means of script function if you disable a key shortcut or hide the "Close" button. Function in the C-Script: DeactivateRTProject; function in the VBScript: HMIRuntime.Stop.

Operating the WinCC project

Requirement

- On the server
 - The WebNavigator Server is installed.
 - The "WinCC WebNavigator" license is installed.
 - The WinCC project is in Runtime.
 - The WinCC pictures are configured and published for web access.
 - The user is created in WinCC.
- On the client
 - WinCCViewerRT is configured.

Procedure

1. Start "WinCCViewerRT" in the Windows Start menu with "Programs > Siemens Automation > Options and Tools > HMI Tools".
2. Log on to the WebNavigator Server:
 - A login dialog is not displayed if the user name and password is preset in the "WinCCViewerRT" configuration dialog. You are logged on automatically with the stored login data.
 - The login dialog is displayed if a user name and password is not set in the "WinCCViewerRT" configuration dialog. Enter the user name and password of the WinCC user. Passwords are case-sensitive. Click "OK".
3. To change the user, use the specified key combination for "WinCCViewerRT" login/logoff. The previous user is logged off. Enter the user name and password of the new WinCC user in the login dialog. Passwords are case-sensitive. Click "OK".
The key combination can only be used if no default user has been set.

Result

WinCCViewerRT automatically connects to the activated WinCC project. The start picture that is configured for the user is displayed.

The user may operate or monitor the project, depending on authorizations. Users assigned system authorization No. 1002 "Web access - monitoring only" in the User Administration are only allowed to monitor the WinCC project.

The "View Only Cursor" indicates that process-related operations are not possible.

Certain operations, such as opening the properties dialog of a WinCC OnlineTrendControl, are still possible.

You can also use your own cursor icon as a "View Only Cursor", if required. For more information, refer to "Configuring Runtime settings (Page 85)".

The <F5> key triggers a reselection of WinCCViewerRT.

1.4.4.5 Using the "Hardcopy" function

Introduction

On the WebNavigator Client, the current view can be output to the default printer.

You can generate a screenshot using a configurable key combination or a script. You can enter the definition of the key combination or the screen area to be printed via the command line, for example.

Starting the hardcopy application

Start the "PrtScr.exe" application on the WebNavigator Client, for example, by means of the command line input or a user-defined function. The application is stored in the "...\\Common Files\\Siemens\\BIN" folder.

The parameters are transferred once only at the start. Separate the parameters with a space. Observe case sensitivity.

Close the application before you edit the parameters. Edit the parameters and restart the application.

The following parameters specify the procedure for printing a screenshot:

Parameters	Function
Without parameters	Not allowed on the WebNavigator Client. Use "-infinite" as a substitute. Example: PrtScr.exe -infinite -hotkey="<ALT>+p"
-end	Terminates an active instance of PrtScr.exe.

Parameters	Function
-hardcopy	Starts PrtScr.exe. Generates a screenshot of the current view. The hardcopy function then waits for the key combination for output to the printer. Use this on the WebNavigator Client only in combination with the "infinif" and "hotkey" parameters.
-nomcp	Starts PrtScr.exe. Generates a screenshot and prints the current view. PrtScr.exe is then closed.
-C= left;top;right;bottom	Starts PrtScr.exe. Generates a screenshot of the screen section that is specified in pixels and prints the current view. PrtScr.exe is then closed. "-C=" is always followed by a space. Example: PrtScr.exe -C= 50;50;100;100
-l	Prints in landscape format. You can add the parameter to any parameter combination.
-infinif	Serves as parameter for starting PrtScr.exe on a system without WinCC. Always use the parameter in combination with "hotkey".
-hotkey="x"	Specifies the key combination that starts output to the printer. The following characters and combinations are allowed: <ALT>, <SHIFT>, <CTRL> + {0-9, A-Z, 0xXX} Write the parameters in uppercase letters. Combinations of the <ALT>, <SHIFT>, and <CTRL> keys are allowed but not mandatory. You can specify the "Virtual Key Code" with "XX" using the hexadecimal input "0xXX". For more information about "Virtual Key Codes", refer to the MSDN Library. Example: "CTRL" and P key combination: -hotkey="<CTRL>+P" Print button ("Print-Screen"): -hotkey="0x2C" Key combination "ALT" and "Print-Screen": -hotkey="<ALT>+0x2C"

Examples of parameter combinations

Starting the hardcopy function by means of a key combination	
PrtScr.exe -infinif -hotkey="<ALT>+p" Enter the following string in the command line: "C:\Program Files\Common Files\Siemens\BIN\PrtScr.exe" -infinif -hotkey="<ALT>+p"	Starts PrtScr.exe and waits for input of the "<ALT>+p" key combination. The current screen view is printed as screenshot when you hit the key combination.
PrtScr.exe -infinif -hotkey="<ALT>+p" -C= 10;10;100;100	Starts PrtScr.exe and waits for input of the "<ALT>+p" key combination. Only the screen section that is defined in pixels will be printed as screenshot when you hit the key combination.

Starting the hardcopy function by means of script	
PrtScr.exe -nomcp	Starts PrtScr.exe. Generates a screenshot and prints the current view. PrtScr.exe is then closed.
PrtScr.exe -C= 10;10;100;100	Starts PrtScr.exe. Generates a screenshot of the section that is specified in pixels and prints the current view. PrtScr.exe is then closed.

1.4.5 Installation of the WinCC Plug-In Builder

1.4.5.1 Overview of the WinCC Plug-In Builder

Introduction

You use the WebNavigator Plug-In Builder to create MSI setup programs for downloading additional components to the WebNavigator-Clients, e.g., custom-created ActiveX-Controls. The Plug-Ins can be downloaded by the user, e.g., via the Web Navigator interface and can only be used in the WebNavigator environment.

No knowledge of the setup technology is required for using the Plug-In Builder. You only have to know which files are installed and registered by the setup program.

The created Plug-In setup takes the form of a self-extracting "EXE" file. The file is made available in a folder on the WebNavigator-Server for download to the clients.

A WebNavigator Plug-In is integrated in a previously installed WebNavigator-Client and is also uninstalled again with this Client.

User interface of WinCC Plug-in Builder

You install the WebNavigator Plug-In Builder from the WinCC-DVD.

You open the Plug-In Builder in the Start menu via "SIMATIC > WinCC > Web Navigator > Web Navigator Plug-In Builder".

The Plug-In Builder shows an overview and the status of the existing Plug-In projects. Older Plug-Ins may have to be generated again.

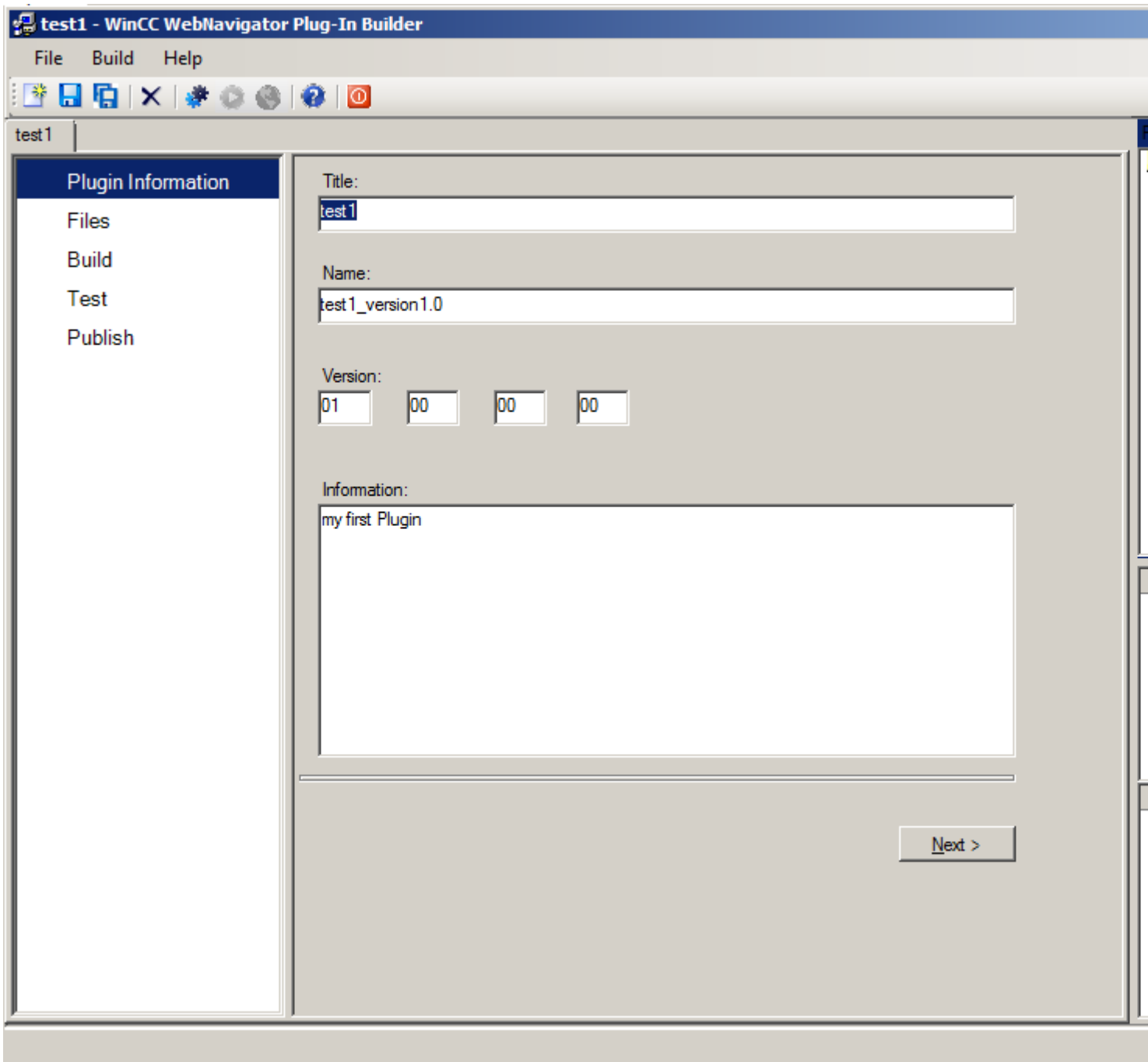

- The functions for creating a Plug-In are available via the navigation area, the menu commands and the toolbar.
- All open PlugIn projects are listed in the project explorer.
- In the "Information" area, you see the project status of the selected PlugIn project.
- In the "Installed Software" area, you see the WebNavigator components that are installed or still needed on the computer. The functions for testing and publishing a Plug-In are only available with certain WebNavigator components.

1.4.5.2 How to publish a plug-in

Introduction

You can publish the Plug-In on the local WebNavigator-Server. As a result, the Plug-In is available to all Clients for installation.

If WebNavigator-Server and Plug-In Builder are located on the same computer, you can export the Plug-In directly to the WebNavigator-Server. If the Plug-In Builder is on another computer, you must transfer the Plug-In manually to the WebNavigator-Server.

Requirement

- The Plug-In has been generated successfully.
- Publishing requires the WebNavigator-Server.

Procedure

1. In the navigation area, click "Publish", or get to this dialog from "Test" with "Next".

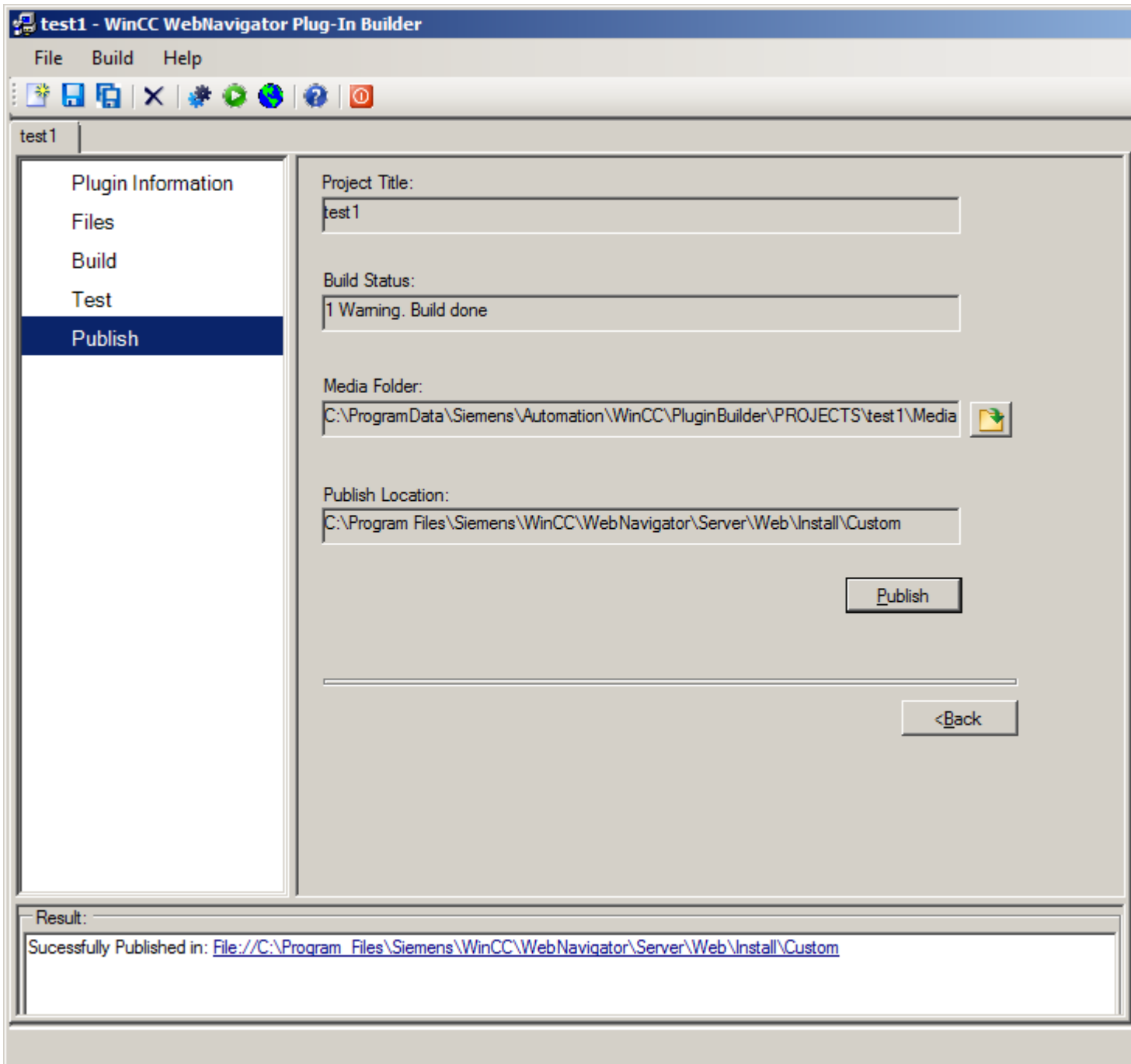

2. Click  or on the "Publish" button. The created Plug-In is stored on the WebNavigator-Server in the following installation folder: "WebNavigator/Server/Web/Install/Custom".

3. You receive information on the status of the publishing in the "Publish Plugin" results window. You go directly to the storage location by clicking the link.
4. Click the menu command "File > Close" to close the project or close the Plug-In Builder with .

Installing a plug-in on the WebNavigator client

In order to install plug-ins created with the Plug-In Builder on the WebNavigator-Client, you must have Windows administrator rights. The versions of the Plug-In Builders and WebNavigator-Clients used must be identical.

You use the Web Navigator interface to install the Plug-In. In the "Download Area/Download plugins" menu, select the desired Plug-In.

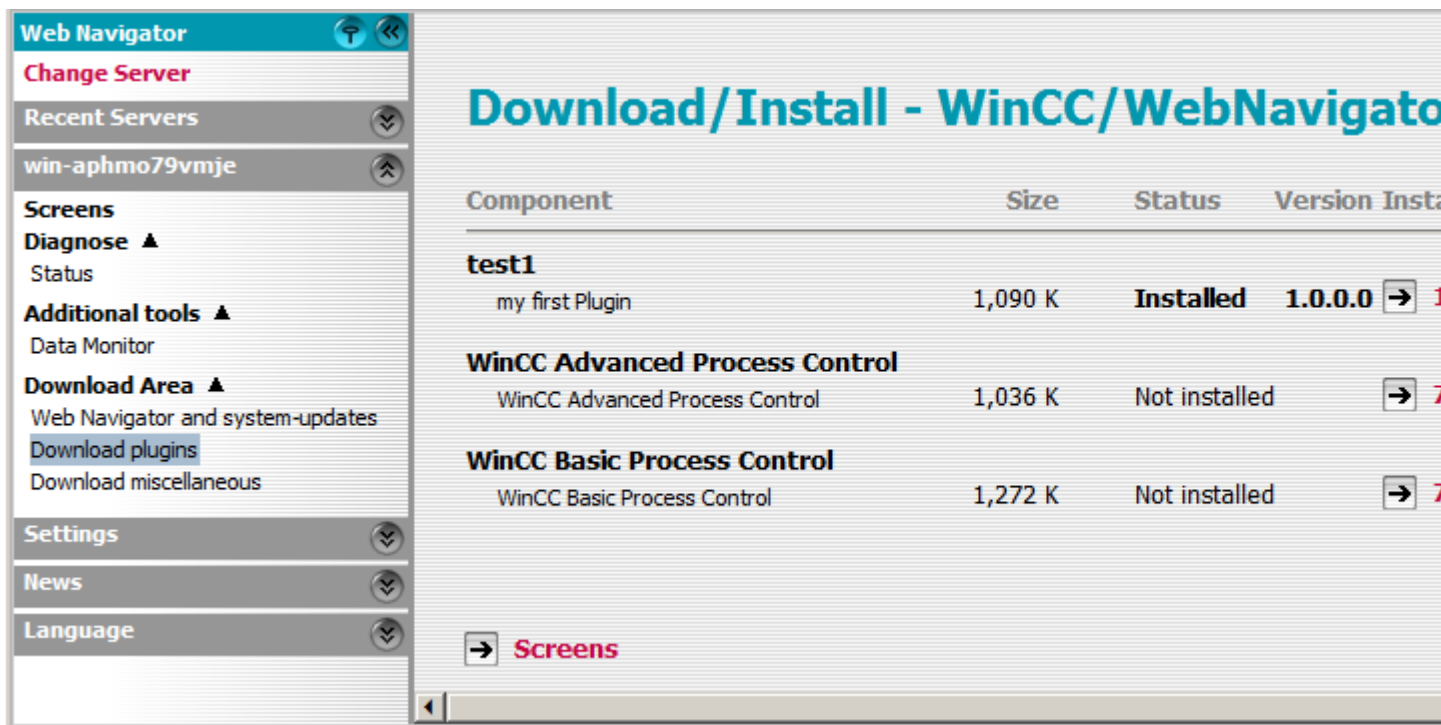

Component	Size	Status	Version	Insta
test1 my first Plugin	1,090 K	Installed	1.0.0.0	→ 1
WinCC Advanced Process Control WinCC Advanced Process Control	1,036 K	Not installed		→ 7
WinCC Basic Process Control WinCC Basic Process Control	1,272 K	Not installed		→ 7

1.4.6 Configuring terminal services for WebNavigator

1.4.6.1 Communication Using Terminal Services

Access from WebNavigator client and WinCC clients to the WebNavigator server

When a WebNavigator Client via the terminal service and WinCC Clients access the WebNavigator Server, the WebNavigator Client operating as Terminal Client must not open a Windows Desktop in the session.

You have the following options of preventing the WebNavigator Client from opening the Windows Desktop at the beginning of a session:

- Enter all users directly in the Terminal Service configuration.
- In the Computer Management, enter Internet Explorer as start program for individual users.

1.4.6.2 Terminal Services Setup

Introduction

The following chapters show you how to set up the terminal services with regard to the WebNavigator Client.

Requirement

- The WinCC basic system and WebNavigator Server do not run under the terminal services.
- The WinCC basic system and WebNavigator Server must be installed on the server before you activate the terminal services for the following configuration steps.

Configuration steps

1. Activate the terminal services on the Terminal Server
2. Install the application on the Terminal Server, e.g. the WebNavigator Client. Information pertaining to the installation can be found in the corresponding documentation and the Online Help.
3. On the Terminal Server, create the users for access via the terminal services.
4. Run the application on the Terminal Client.

For more information, refer to "Terminal services" in the Microsoft Online Help.

1.4.6.3 Activating terminal services on the Windows Server

Introduction

Activate the Terminal Services on the server before you install the actual applications, e.g. WebNavigator Client.

Install the application on the server using the "Add or Remove Programs" dialog in the Control Panel. This makes it possible for all users to configure the applications. If the application is installed in any other way, only the user who actually installed the application can use it.

Requirement

- Windows administrator rights
- Windows server

Procedure

1. Open the Control Panel and double-click "Software".
2. Click "Add/Remove Windows Components" in the "Software" dialog. The "Windows Components Wizard" opens.
3. Activate "Terminal Server" and "Terminal Server Licensing".
4. Click "Next". Follow the instructions.

1.4.6.4 Creating users for access to the Terminal Server

Requirement

- Terminal Server is installed.
- A Windows user is created.

Procedure

1. Open Computer Management via the Control Panel. Select "Local Users and Groups".
2. Double-click the "Users" folder.
3. Double-click the user to be granted access to the Terminal Service.
4. Click on the "Membership" tab. Click "Add". The "Select Group" dialog opens.
5. Add the "Remote Desktop Users" group. Click "OK" to close all open dialogs.
6. Check the membership of the users in other groups. If required, add the user to other groups in order to assign the necessary user authorizations.
7. Close Computer Management.

1.4.6.5 Starting the Terminal Server on the Terminal Client

Requirement

- The Terminal Service is started on the Windows Server
- On the Terminal Server, you created a user for access.

Procedure

1. On the Terminal Client, select "Programs > Accessories > Communication > Remote Desktop Connection" in the Windows start menu. The "Remote Desktop Connection" dialog opens.
2. Enter the name of the Terminal Server.
3. Click "Connect". Log on with the user that you created for access to the Terminal Server.

Result

The connection is established. The desktop of the Terminal Server is displayed. Start an application on the Terminal Server, for example, WebNavigator Client via Internet Explorer.

1.4.7 Appendix

1.4.7.1 Troubleshooting

Communication between the WebNavigator Server and WebNavigator Client is down

If a provider (participating proxy, Firewall) has set Content Filtering for an Internet connection, WebNavigator communication is no longer possible. With content filtering, only certain contents of HTML pages are permitted. Communication is routed via a defined port to an IP address, e.g. the address of the WinCC Server.

Disable Smart Filtering of the IP address on the WebNavigator Server. Because there is no HTML content on the WinCC server, filtering is not particularly useful in any case.

The data is transferred in encrypted form if you are using SSL technology. In this case, Smart Filtering of contents is not possible.

Connection abort

In the Internet environment, connection failures, delays, and fluctuation in communication can occur.

If communication between the WebNavigator Client and WebNavigator Server goes down, a message is output to the user on the WebNavigator Client. The WebNavigator Client then attempts to perform an automatic connection setup in order to restore the connection.

Set the waiting times between connection attempts with the "Web Configurator". If the value "0" is set, the WebNavigator Client does not attempt to reconnect automatically. In this case, a message is output on the WebNavigator Client querying whether you wish to re-establish the connection.

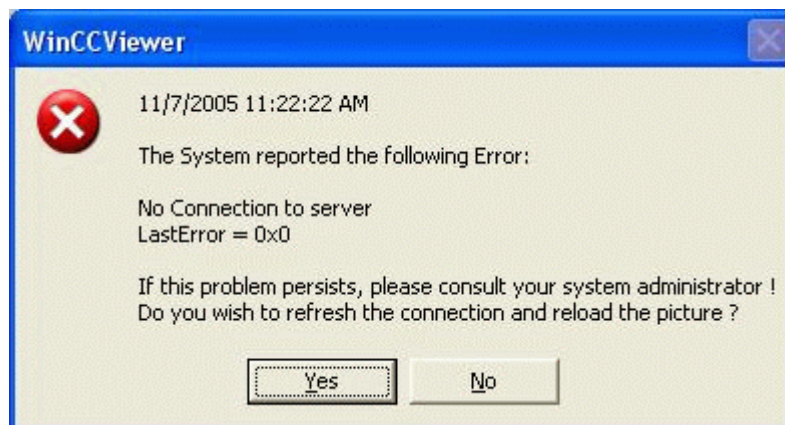

Confirm this prompt to re-establish the connection.

No pictures are displayed.

Check that the correct web page is activated on the WebNavigator Server.

Multiple tab browsing

You need the "ControlHost.exe" process to enable multiple tab browsing in Internet Explorer.

When you append "?inplacecontrol=no" to the server name in the address bar, the WebNavigator Client is no longer hosted in the ControlHost, but instead in Internet Explorer. This means that multiple tab browsing is no longer possible and that the "Multiple viewer instance disabled" message is output.

Demo mode

If a required license is missing on the WebNavigator Server, a message is displayed informing you of this and the WebNavigator Client runs in demo mode. In this mode, the WebNavigator Client is fully operational for a period of 30 days. After 30 days, the error message "Still no License on Server, Demo mode expired" is shown. The WebNavigator Client can no longer connect to the WebNavigator Server.

Security levels as of Internet Explorer 8

Protected mode is activated by default for Internet Explorer 8 in Windows 7.

While protective mode is activated, you cannot connect to the WebNavigator Server. The error message "Low integrity level is not supported:. Please deactivate protected mode" is displayed.

Disable the mode in "Tools > Internet Options > Security".

No connection to WebNavigator Server possible.

The following section lists several error messages and reasons that prevent the WebNavigator Client from connecting to the WebNavigator Server:

- "The WinCC Server is currently not active":
A server is not started in Runtime.
- "Unknown user name or password":
This error can only occur in WinCCViewerRT. The user or password was stored or entered incorrectly. Internet Explorer allows you to enter the user name and password three times. The "HTTP Error 401.1" error page is then displayed.

Note

Passwords are case-sensitive.

- "Maximum count of users reached":
The WinCC/WebNavigator license was exceeded on the WebNavigator Server.

- "Server workload exceeds limit":
The maximum number of simultaneous connections was exceeded. You make the setting in "WebNavigator > Web settings > Runtime" in WinCC Explorer. The number of clients connected to a server is shown on the page "http://<servername>/status.html". The number of simultaneous connections could exceed the number of connected clients if, for example, several tabs are opened in the browser window.
- "Maximum count of tabs reached":
The maximum number of tabs per browser was exceeded. You make the setting in "WebNavigator > Web settings > Runtime" in WinCC Explorer.
- "No connection to server":
The server cannot be reached. The precise cause of error is unknown. For diagnostics information, refer to the page "http://<servername>/status.html".
- "Failed to load http://<servername>/Pictures/For_example.PD_":
Access to the configured start picture has failed. Check the authorizations on the WebNavigator Server. The published picture may no longer be available on the server.

Wrong start picture

You have edited a new picture in the Graphics Designer.

1. Start the Web View Publisher in order to publish the new picture.
2. Select "Tools > Internet Options" in Internet Explorer to delete the temporary Internet files.
3. You can assign an individual start picture to each user in the User Administration.

See also

Check the activated web page (Page 101)

1.4.7.2 Functions

Supported functions

Introduction

The following list shows the functions supported by WebNavigator.

Functions not included in this list are not automatically enabled for the WebNavigator.

Functions

WaitForDocumentReady	
Get_Focus	GetTagChar
GetAssignments	GetTagCharState

GetBasePicture	GetTagCharStateWait
GetFlashPicture	GetTagCharWait
GetFontName	GetTagMultiStateWait
GetInputValueChar	GetTagMultiWait
GetLastChange	GetText
GetOutputFormat	SetTagMultiWait
GetOutputValueChar	SetTagMultiStateWait
GetPictureName	SetTagRaw
GetPropChar	SetTagRawState
GetServerName	SetTagRawStateWait

AXC_OnBtnArcLong	AXC_OnBtnMsgNext
AXC_OnBtnArcShort	AXC_OnBtnMsgPrev
AXC_OnBtnComment	AXC_OnBtnMsgWin
AXC_OnBtnEmergAckn	AXC_OnBtnScroll
AXC_OnBtnInfo	AXC_OnBtnSelect
AXC_OnBtnLock	AXC_OnBtnSinglAckn
AXC_OnBtnLoop	AXC_OnBtnVisibleAckn
AXC_OnBtnMsgFirst	AXC_SetFilter
AXC_OnBtnMsgLast	

OnBtnArcLong	OnBtnMsgLast
OnBtnArcShort	OnBtnMsgNext
OnBtnComment	OnBtnMsgPrev
OnBtnEmergAckn	OnBtnMsgWin
OnBtnHornAckn	OnBtnPrint
OnBtnInfo	OnBtnScroll
OnBtnLanguage	OnBtnSelect
OnBtnLock	OnBtnSinglAckn
OnBtnLoop	OnBtnVisibleAckn
OnBtnMsgFirst	

TLGGetTemplateParameter	TlgTableWindowPressPrevButton
TLGPressToolBarButton	TlgTableWindowPressPrevItemButton
TlgGetColumnPosition	TlgTableWindowPressStartStopButton
TlgGetNumberOfColumns	TlgTrendWindowPressFirstButton
TlgGetNumberOfRows	TlgTrendWindowPressLastButton
TlgGetNumberOfTrends	TlgTrendWindowPressLinealButton
TlgGetRowPosition	TlgTrendWindowPressNextButton
TlgGetRulerArchivNameTrend	TlgTrendWindowPressNextItemButton
TlgGetRulerTimeTrend	TlgTrendWindowPressOneToOneButton

TlgGetRulerValueTrend	TlgTrendWindowPressOpenArchiveVariableSelectionDlg-Button
TlgGetRulerVariableNameTrend	TlgTrendWindowPressOpenDlgButton
TlgGetTextAtPos	TlgTrendWindowPressOpenItemSelectDlgButton
TlgTableWindowPressFirstButton	TlgTrendWindowPressOpenTimeSelectDlgButton
TlgTableWindowPressLastButton	TlgTrendWindowPressPrevButton
TlgTableWindowPressNextButton	TlgTrendWindowPressPrevItemButton
TlgTableWindowPressNextItemButton	TlgTrendWindowPressStartStopButton
TlgTableWindowPressOpenArchiveVariableSelectionDlg-Button	TlgTrendWindowPressZoomInButton
TlgTableWindowPressOpenItemSelectDlgButton	TlgTrendWindowPressZoomOutButton
TlgTableWindowPressOpenTimeSelectDlgButton	

GetLanguage	GetParentPicture
SetLanguage	GetParentPictureWindow
GetLink	GetServerTagPrefix
SetLink	OpenPicture
GetLinkedVariable	SetPictureDeactivated
GetLocalPicture	SetPictureDown
SetMultiLink	SetPictureUp

_makepath	fscanf	setvbuf
_splitpath	fsetpos	sprintf
abs	ftell	srand
abort	fwrite	sscanf
asctime	getc	strcat
atexit	getchar	strcmp
atof	getenv	strcpy
atoi	gets	strchr
atol	gmtime	strcspn
bsearch	labs	strerror
calloc	ldiv	strftime
clearerr	localtime	strlen
clock	malloc	strncat
ctime	memchr	strncmp
difftime	memcmp	strncpy
div	memcpy	strpbrk
exit	memmove	strchr
fclose	memset	strspn
feof	mktime	strstr
ferror	perror	strtod
fflush	printf	strtok

fgetc	putc	strtol
fgetpos	putchar	strtoul
fgets	puts	SysMalloc
fopen	qsort	system
fprintf	rand	time
fputc	realloc	ungetc
fputs	remove	vfprintf
freopen	rename	vprintf
fread	rewind	vsprintf
free	scanf	
fseek	setbuf	

Check	ProgramExecute
-------	----------------

GetActualPointLeft	GetExponent	GetPicDeactTransparent
GetActualPointTop	GetExtendedOperation	GetPicDeactUseTransColor
GetAdaptBorder	GetFillColor	GetPicDownReferenced
GetAdaptPicture	GetFilling	GetPicDownTransparent
GetAdaptSize	GetFillingIndex	GetPicDownUseTransColor
GetAlarmHigh	GetFillStyle	GetPicReferenced
GetAlarmLow	GetFillStyle2	GetPicTransColor
GetAlignment	GetFlashBackColor	GetPicUpReferenced
GetAlignmentLeft	GetFlashBorderColor	GetPicUpTransparent
GetAlignmentTop	GetFlashFlashPicture	GetPicUpUseTransColor
GetAssumeOnExit	GetFlashForeColor	GetPicUseTransColor
GetAssumeOnFull	GetFlashPicReferenced	GetPictureDeactivated
GetAverage	GetFlashPicTransColor	GetPictureDown
GetAxisSection	GetFlashPicUseTransColor	GetPictureUp
GetBackBorderWidth	GetFlashRateBackColor	GetPointCount
GetBackColor	GetFlashRateBorderColor	GetPosition
GetBackColor2	GetFlashRateFlashPic	GetPressed
GetBackColor3	GetFlashRateForeColor	GetProcess
GetBackColorBottom	GetFontBold	GetPropBOOL
GetBackColorTop	GetFontItalic	GetPropDouble
GetBackFlashColorOff	GetFontSize	GetPropLong
GetBackFlashColorOn	GetFontUnderline	GetPropWord
GetBasePicReferenced	GetForeColor	GetRadius
GetBasePicTransColor	GetForeFlashColorOff	GetRadiusHeight
GetBasePicUseTransColor	GetForeFlashColorOn	GetRadiusWidth
GetBitNumber	GetGrid	GetRangeMax
GetBorderBackColor	GetGridColor	GetRangeMin
GetBorderColor	GetGridHeight	GetReferenceRotationLeft

GetBorderColorBottom	GetGridWidth	GetReferenceRotationTop
GetBorderColorTop	GetHeight	GetRightComma
GetBorderEndStyle	GetHiddenInput	GetRotationAngle
GetBorderFlashColorOff	GetHotkey	GetRoundCornerHeight
GetBorderFlashColorOn	GetHysteresis	GetRoundCornerWidth
GetBorderStyle	GetHysteresisRange	GetScaleColor
GetBorderWidth	GetIndex	GetScaleTicks
GetBoxAlignment	GetInputValueDouble	GetScaling
GetBoxCount	GetItemBorderBackColor	GetScalingType
GetBoxType	GetItemBorderColor	GetScrollBars
GetButtonColor	GetItemBorderStyle	GetSelBGColor
GetCaption	GetItemBorderWidth	GetSelTextColor
GetCheckAlarmHigh	GetLanguageSwitch	GetSizeable
GetCheckAlarmLow	GetLayer	GetSmallChange
GetCheckLimitHigh4	GetLeft	GetStartAngle
GetCheckLimitHigh5	GetLeftComma	GetToggle
GetCheckLimitLow4	GetLimitHigh4	GetToleranceHigh
GetCheckLimitLow5	GetLimitHigh5	GetToleranceLow
GetCheckToleranceHigh	GetLimitLow4	GetTop
GetCheckToleranceLow	GetLimitLow5	GetTrend
GetCheckWarningHigh	GetLimitMax	GetTrendColor
GetCheckWarningLow	GetLimitMin	GetTypeAlarmHigh
GetClearOnError	GetListType	GetTypeAlarmLow
GetClearOnNew	GetLongStrokesBold	GetTypeLimitHigh4
GetCloseButton	GetLongStrokesOnly	GetTypeLimitHigh5
GetColorAlarmHigh	GetLongStrokesSize	GetTypeLimitLow4
GetColorAlarmLow	GetLongStrokesTextEach	GetTypeLimitLow5
GetColorBottom	GetMarker	GetTypeToleranceHigh
GetColorChangeType	GetMax	GetTypeToleranceLow
GetColorLimitHigh4	GetMaximizeButton	GetTypeWarningHigh
GetColorLimitHigh5	GetMin	GetTypeWarningLow
GetColorLimitLow4	GetMoveable	GetUnselBGColor
GetColorLimitLow5	GetNumberLines	GetUnselTextColor
GetColorToleranceHigh	GetOffsetLeft	GetUpdateCycle
GetColorToleranceLow	GetOffsetTop	GetVisible
GetColorTop	GetOnTop	GetWarningHigh
GetColorWarningHigh	GetOperation	GetWarningLow
GetColorWarningLow	GetOperationMessage	GetWindowBorder
GetCursorControl	GetOperationReport	GetWindowsStyle
GetDataFormat	GetOrientation	GetWidth
GetDirection	GetOutputValueDouble	GetZeroPoint
GetEditAtOnce	GetPasswordLevel	GetZeroPointValue
GetEndAngle	GetPicDeactReferenced	GetZoom

Set_Focus	SetEditAtOnce	SetPicDownUseTransColor
SetActualPointLeft	SetEndAngle	SetPicTransColor
SetActualPointTop	SetExponent	SetPicUpTransparent
SetAlarmHigh	SetExtendedOperation	SetPicUpUseTransColor
SetAlarmLow	SetFillColor	SetPicUseTransColor
SetAlignment	SetFilling	SetPictureName
SetAlignmentLeft	SetFillingIndex	SetPointCount
SetAlignmentTop	SetFillStyle	SetPosition
SetAssumeOnExit	SetFillStyle2	SetPressed
SetAssumeOnFull	SetFlashBackColor	SetProcess
SetAverage	SetFlashBorderColor	SetPropBOOL
SetAxisSection	SetFlashFlashPicture	SetPropDateTime
SetBackBorderWidth	SetFlashForeColor	SetPropChar
SetBackColor	SetFlashPicTransColor	SetPropDouble
SetBackColor2	SetFlashPicUseTransColor	SetPropLong
SetBackColor3	SetFlashRateBackColor	SetPropWord
SetBackColorBottom	SetFlashRateBorderColor	SetRadius
SetBackColorTop	SetFlashRateFlashPic	SetRadiusHeight
SetBackFlashColorOff	SetFlashRateForeColor	SetRadiusWidth
SetBackFlashColorOn	SetFontBold	SetRangeMax
SetBasePicTransColor	SetFontItalic	SetRangeMin
SetBasePicUseTransColor	SetFontName	SetRightComma
SetBitNumber	SetFontSize	SetReferenceRotationLeft
SetBorderBackColor	SetFontUnderline	SetReferenceRotationTop
SetBorderColor	SetForeColor	SetRotationAngle
SetBorderColorBottom	SetForeFlashColorOff	SetRoundCornerHeight
SetBorderColorTop	SetForeFlashColorOn	SetRoundCornerWidth
SetBorderEndStyle	SetHeight	SetScaleColor
SetBorderFlashColorOff	SetHiddenInput	SetScaleTicks
SetBorderFlashColorOn	SetHysteresis	SetScaling
SetBorderStyle	SetHysteresisRange	SetScalingType
SetBorderWidth	SetIndex	SetSelBGColor
SetBoxAlignment	SetItemBorderBackColor	SetSelTextColor
SetBoxCount	SetItemBorderColor	SetSmallChange
SetBoxType	SetItemBorderStyle	SetStartAngle
SetButtonColor	SetItemBorderWidth	SetText
SetCheckAlarmHigh	SetLeft	SetTop
SetCheckAlarmLow	SetLeftComma	SetTrend
SetCheckLimitHigh4	SetLimitHigh4	SetTrendColor
SetCheckLimitHigh5	SetLimitHigh5	SetToleranceHigh
SetCheckLimitLow4	SetLimitLow4	SetToleranceLow
SetCheckLimitLow5	SetLimitLow5	SetToggle

SetCheckToleranceHigh	SetLimitMax	SetTypeAlarmHigh
SetCheckToleranceLow	SetLimitMin	SetTypeAlarmLow
SetCheckWarningHigh	SetLongStrokesBold	SetTypeLimitHigh4
SetCheckWarningLow	SetLongStrokesOnly	SetTypeLimitHigh5
SetClearOnError	SetLongStrokesSize	SetTypeLimitLow4
SetClearOnNew	SetMarker	SetTypeLimitLow5
SetColorAlarmHigh	SetMax	SetTypeToleranceHigh
SetColorAlarmLow	SetMin	SetTypeToleranceLow
SetColorBottom	SetNumberLines	SetTypeWarningHigh
SetColorChangeType	SetOffsetLeft	SetTypeWarningLow
SetColorLimitHigh4	SetOffsetTop	SetUnselBGColor
SetColorLimitHigh5	SetOperation	SetUnselTextColor
SetColorLimitLow4	SetOperationMessage	SetVisible
SetColorLimitLow5	SetOperationReport	SetWarningHigh
SetColorToleranceHigh	SetOrientation	SetWarningLow
SetColorToleranceLow	SetOutputValueChar	SetWindowsStyle
SetColorTop	SetOutputValueDouble	SetWidth
SetColorWarningHigh	SetPasswordLevel	SetZeroPoint
SetColorWarningLow	SetPicDeactTransparent	SetZeroPointValue
SetCursorControl	SetPicDeactUseTransColor	SetZoom
SetDirection	SetPicDownTransparent	

GetTagBit	GetTagDateTime	GetTagByteStateQCWait
GetTagByte	GetTagDoubleWait	GetTagCharStateQC
GetTagDouble	GetTagDWordWait	GetTagCharStateQCWait
GetTagDWord	GetTagFloatWait	GetTagDoubleStateQC
GetTagFloat	GetTagRawWait	GetTagDoubleStateQCWait
GetTagRaw	GetTagSByteWait	GetTagDWordStateQC
GetTagSByte	GetTagSDWordWait	GetTagDWordStateQCWait
GetTagSDWord	GetTagSWordWait	GetTagFloatStateQC
GetTagSWord	GetTagWordWait	GetTagFloatStateQCWait
GetTagWord	GetTagBitStateWait	GetTagRawStateQC
GetTagBitState	GetTagByteStateWait	GetTagRawStateQCWait
GetTagByteState	GetTagDoubleStateWait	GetTagSByteStateQC
GetTagDoubleState	GetTagDWordStateWait	GetTagSByteStateQCWait
GetTagDWordState	GetTagFloatStateWait	GetTagSDWordStateQC
GetTagFloatState	GetTagRawStateWait	GetTagSDWordStateQCWait
GetTagRawState	GetTagSByteStateWait	GetTagSWordStateQC
GetTagSByteState	GetTagSDWordStateWait	GetTagSWordStateQCWait
GetTagSDWordState	GetTagSWordStateWait	GetTagValueStateQC
GetTagSWordState	GetTagWordStateWait	GetTagValueStateQCWait
GetTagWordState	GetTagBitStateQC	GetTagWordStateQC

GetTagBitWait	GetTagBitStateQCWait	GetTagWordStateQCWait
GetTagByteWait	GetTagByteStateQC	GetTagMultiStateQCWait

SetTagBit	SetTagFloatState	SetTagSWordWait
SetTagByte	SetTagRawState	SetTagWordWait
SetTagDouble	SetTagSByteState	SetTagBitStateWait
SetTagDWord	SetTagSDWordState	SetTagByteStateWait
SetTagFloat	SetTagSWordState	SetTagDoubleStateWait
SetTagRaw	SetTagWordState	SetTagDWordStateWait
SetTagSByte	SetTagBitWait	SetTagFloatStateWait
SetTagSDWord	SetTagByteWait	SetTagRawStateWait
SetTagSWord	SetTagDoubleWait	SetTagSByteStateWait
SetTagWord	SetTagDWordWait	SetTagSDWordStateWait
SetTagBitState	SetTagFloatWait	SetTagSWordStateWait
SetTagByteState	SetTagRawWait	SetTagWordStateWait
SetTagDoubleState	SetTagSByteWait	
SetTagDWordState	SetTagSDWordWait	

Supported ODK Functions

PWRTCheckPermission

PWRTCheckPermissionOnPicture // Only the "permlevel" parameter is evaluated!

MSRTStartMsgService

MSRTStopMsgService

MSRTCreateMsg

MSRTCreateMsgInstanceWithComment

MSRTSetComment

PDLRTGetLink

PDLRTSetLink

PDLRTSetMultiLink

PDLRTGetPropEx // Nur das Lesen wird unterstützt.

PDLRTSetPropEx // Nur das Setzen wird unterstützt.

TXTRTConnect

TXTRTDisconnect

TXTRTGetInfoTextMC

Supported User Archive-Functions

Note

User archive functions must always start with "ua" in lower case.

Functions beginning with the uppercase letters "UA" are ODK functions. These ODK functions are not supported on the WebNavigator Client.

uaArchiveClose	uaArchiveGetName	uaArchiveSetFieldValueLong
uaArchiveDelete	uaArchiveGetSort	uaArchiveSetFieldValueString
uaArchiveExport	uaArchiveImport	uaArchiveSetFilter
uaArchiveGetCount	uaArchiveInsert	uaArchiveSetSort
uaArchiveGetFieldLength	uaArchiveMoveFirst	uaArchiveUpdate
uaArchiveGetFieldName	uaArchiveMoveLast	uaArchiveWriteTagValues
uaArchiveGetFields	uaArchiveMoveNext	uaArchiveWriteTagValuesByName
uaArchiveGetFieldType	uaArchiveMovePrevious	uaConnect
uaArchiveGetFieldValueDate	uaArchiveOpen	uaDisconnect
uaArchiveGetFieldValueFloat	uaArchiveReadTagValues	uaGetLastError
uaArchiveGetFieldValueDouble	uaArchiveReadTagValuesByName	uaGetLastHResult
uaArchiveGetFieldValueLong	uaArchiveRequery	uaQueryArchive
uaArchiveGetFieldValueString	uaArchiveSetFieldValueDate	uaQueryArchiveByName
uaArchiveGetFilter	uaArchiveSetFieldValueDouble	uaReleaseArchive
uaArchiveGetID	uaArchiveSetFieldValueFloat	

Supported MBCS Functions

_ismbcalnum	_mbscat	_mbsncmp
_ismbcalpha	_mbschr	_mbsncpy
_ismbcdigit	_mbscmp	_mbsnicmp
_ismbcgraph	_mbscopy	_mbspbrk
_ismbcclower	_mbsdec	_mbsrchr
_ismbcprint	_mbsicmp	_mbsspfn
_ismbcpunct	_mbsinc	_mbsstr
_ismbcspc	_mbslen	_mbstok
_ismbcupper	_mbscspn	_mbctolower
_mbcclen	_mbsncat	_mbctoupper

WaitForDocumentReady

Function

The function checks whether a picture is loaded in the specified picture window.

A difference must be made in the scripts of process pictures or project functions between the runtime environment of WinCC and of the WebNavigator Client. The following Compiler commands exist to this purpose:

- `#ifdef RUN_ON_WEBNAVIGATOR`
- `#ifndef RUN_ON_WEBNAVIGATOR`

This allows you to distinguish between WinCC and the WebNavigator Client in your configuration as follows:

- Script delay with "WaitForDocumentReady"
- Differing picture addressing
- Different function names for control system functions
- Functions that are not supported on the WebNavigator Client

Syntax in ANSI-C

```
int WaitForDocumentReady(LPCSTR lpszPictureWindow)
```

Parameters

lpszPictureWindow

Pointer to the name of the picture window that is opened in the WebNavigator Client.

The following addressing syntax is possible:

- Picture window "xxx" in the current screen: `./xxx`
- Picture window "yyy" in the view object "xxx": `./xxx/yyy`
- Picture window "xxx" in the parent screen: `../xxx`
- Picture window "xxx" in the parent picture of the parent screen: `../../xxx`
- Absolute path compatible with WinCC

Return value

TRUE

The picture window has been found and the status checked.

FALSE

The picture window has not been found.

Example of ANSI-C

```
#ifdef RUN_ON_WEBNAVIGATOR
SetPropChar("../", "View", "PictureName", szViewName);
WaitForDocumentReady("../View");
#else
SetPropChar(lpszParent, "View", "PictureName", szViewName);
#endif
```

Note

The syntax of the code section for WebNavigator is not checked during compilation of the WinCC script and is checked only when the pictures are published.

Unsupported Functions

The following list is only an extract of the unsupported functions. The list contains the functions that are explicitly stated as being unsupported.

Functions

GetHWDiag	OnDeactivateExecute	ReportJob
GetHWDiagLevel	OnErrorExecute	RPTJobPreview
GetKopFupAwl	OnTime	RPTJobPrint
GetKopFupAwlLevel	OpenPrevPicture	RptShowError

VBScript functions

- HMIRuntime.Stop: Terminates Internet Explorer and WinCCViewerRT, but not WinCC Runtime.
- AlarmLogs Object
- DataLogs Object
- Logging Object
- Project Object

Functions That Are not Required:

- DeactivateRTProject: Terminates Internet Explorer and WinCCViewerRT, but not WinCC Runtime.
- ExitWinCC
- FillDiagnoseInTags
- InquireLanguage
- TraceText
- TraceTime

Other Functions

These functions are included in the functional scope in order to ensure error-free compilation on the WebNavigator Client. The functions are not supported by the WebNavigator Client.

AXC_OnBtnHornAckn	GetCursorMode	GmsgFunction
AXC_OnBtnPrint	SetCursorMode	MSRTMsgWinCommand
AXC_OnBtnProtocol		TlgTableWindowPressHelpButton

WinCC/DataMonitor

2.1 WinCC/DataMonitor Installation Notes

2.1.1 Installation Requirements

Introduction

Certain hardware and software configuration requirements must be fulfilled for installation.

Note

A DataMonitor server cannot be operated on a WinCC client without a project of its own.

Only use a DataMonitor server on a computer which is not operated in WinCC ServiceMode.

Hardware requirements

To work with WinCC/DataMonitor efficiently, select a system that meets the recommended specifications for an optimum configuration.

DataMonitor server

		Minimum	Recommended
DataMonitor server on WinCC server for more than 10 clients	CPU	Dual core CPU; 2.5 GHz	Multi core CPU; 3.5 GHz
	Work memory	4 GB	8 GB
DataMonitor server on WinCC server with WinCC project in Run-time	CPU	Dual core CPU; 2.5 GHz	Multi core CPU; 3.5 GHz
	Work memory	4 GB	8 GB
DataMonitor server on WinCC server	CPU	Dual core CPU; 2.5 GHz	Multi core CPU; 3.5 GHz
	Work memory	4 GB	> 4 GB
DataMonitor server on WinCC single-user system or WinCC client with its own project	CPU	Dual core CPU; 2.5 GHz	Multi core CPU; 3.5 GHz
	Work memory	4 GB	> 4 GB

DataMonitor client

	Minimum	Recommended
CPU	Dual core CPU; 2 GHz	Multi core CPU; 3 GHz
Work memory	1 GB	2 GB

Software requirements

Certain requirements concerning operating system and software configuration must be met for the installation.

Windows 10: Restricted release

Windows 10 only has restricted release. You can find detailed information in the Product Support under the entry number="109482899":

- Internet: Windows 10 for WinCC V7.4 - FAQ (<http://support.automation.siemens.com/WW/view/en/109482899>)

Microsoft Internet Information Service (IIS)

Before installing the DataMonitor server, you must first install the Internet Information Service (IIS).

DataMonitor server on WinCC server

Operating system	Software
Windows Server 2008 R2 Standard SP1 64-bit	Internet Explorer as of V10.0 (32-bit)
Windows Server 2012 R2 Standard 64-bit	WinCC Basis System V7.4 or WinCC Fileserver V7.4

If you want to publish Intranet information, the following is required:

- A network-capable computer with a LAN connection
- A system that converts computer names into IP addresses. This step allows users to use "alias names" instead of IP addresses when connecting to your server.

If you want to publish information in the Internet, the following is required:

- An Internet connection and an IP address from your Internet service provider (ISP). You can only publish information in the Internet, if you have a connection to the Internet provided by the ISP.
- A network adapter that is suitable for connecting to the Internet.
- A DNS registration for your IP address. This step allows users to use "alias names" instead of IP addresses when connecting to your server.

DataMonitor server on WinCC single-user system or WinCC client with its own project

Operating system	Software
Windows 10 64-bit (max. 3 clients, restricted release)	Internet Explorer as of V10.0 (32-bit)
Windows 8.1 32-bit (max. 3 clients)	WinCC Basis System V7.4 or WinCC Fileserver V7.4
Windows 8.1 64-bit (max. 3 clients)	For the components "Excel Workbook Wizard" and "Excel Workbook":
Windows 7 Ultimate SP1 32-bit (max. 3 clients)	<ul style="list-style-type: none"> • Microsoft Office 2007 SP2
Windows 7 Ultimate SP1 64-bit (max. 3 clients)	<ul style="list-style-type: none"> • Microsoft Office 2010 32-bit version
Windows Server 2008 R2 Standard SP1 64-bit	<ul style="list-style-type: none"> • Microsoft Office 2013 32-bit version
Windows Server 2012 R2 Standard 64-bit	

You also need access to the Intranet/Internet or a TCP/IP connection to the Web client.

DataMonitor client

Operating system	Software
Windows 10 64-bit (restricted release)	Internet Explorer as of V10.0 (32-bit)
Windows 8.1 32-bit	WinCC Basis System V7.4 or WinCC Fileserver V7.4
Windows 8.1 64-bit	
Windows 7 SP1 32-bit	For the components "Excel Workbook Wizard" and "Excel Workbook":
Windows 7 SP1 64-bit	<ul style="list-style-type: none"> • Microsoft Office 2007 SP2
Windows Server 2008 R2 Standard SP1 64-bit	<ul style="list-style-type: none"> • Microsoft Office 2010 32-bit version
Windows Server 2012 R2 Standard 64-bit	<ul style="list-style-type: none"> • Microsoft Office 2013 32-bit version
Also other operating systems via MS Terminal Services	

You also need access to the Intranet / Internet or a TCP/IP connection to the Web server.

See also

Internet: Windows 10 for WinCC V7.4 - FAQ (<http://support.automation.siemens.com/WW/view/en/109482899>)

2.1.2 User rights for installing the DataMonitor client**Introduction**

You can install the DataMonitor client as follows:

- Installation from the product DVD
In this case, certain Windows user rights are necessary, depending on the operating system.
- Installation via the Intranet/Internet
In this case, certain Windows user rights are necessary, depending on the operating system.
- Installation using the group policy-based software distribution in networks
This can be done without any user interaction and using the Windows user permissions of the current user.

Windows user permissions required for installation and initial logon of the client

Depending on the operating system, specific minimum user rights are required to install the DataMonitor client via Intranet/Internet.

After installation, the client must log in with the following user identification for initial registration on the DataMonitor server:

- Under a user identification with Windows user rights higher or equal to those defined by the user identification that was given for the installation.

The connections must be established successfully. The subsequent logins can then be performed under a different Windows user authorization with possibly limited rights.

Minimum required user rights:

- Administrator

Installing the DataMonitor client with limited Windows user rights

Using Microsoft Windows Installer technology (MSI), DataMonitor clients can also be installed with limited Windows user permissions, i.e. permissions other than "Power user" or "Administrator".

This procedure can be set during the installation using the group policy based software distribution in networks.

Even the add-ins and plug-ins for the DataMonitor client can be installed in this way. The minimum user permissions described above are also required to install plug-ins created with WinCC Plug-In Builder.

Using MSI technology, it is also possible to install the DataMonitor client for a configured group of users or computers.

Installation for a configured group of users or computers

The following is possible with the Microsoft Systems Management Server or a group policy on a Domain Controller:

- The installation for a group of users or computers configured by the administrator
 - To do this, the "WinCCDataMonitorClient.msi" MSI file is published on the domain controller and then released for a user group. The installation is then performed according to the configuration of the group policy based software distribution either during login of the defined users or when the computer is started.
 - When using a Microsoft Systems Management Server, the installation is configured by the administrator, triggered and executed when the relevant computer boots. Additional information on Microsoft Systems Management Server is available in the Internet on the Microsoft Homepage.

Group policy based software distribution

The software installation is normally executed with the access rights of the current Windows user. When using MSI technology, the installation is performed by an operating system service with a higher level of rights. This enables installations to be performed for which the Windows user has no permission. Applications which require installations with a higher permission are referred to as "privileged installations" in MSI technology. Installation of these applications is possible when a Windows user is assigned the "Always install with elevated privileges" permission.

In order to use the group policy-based software distribution, a group policy is created on the domain controller and assigned to the distributing software or published using Active Directory.

- **Assignment:** The software distribution can be assigned to a user or a computer. In this case, the software to be distributed is automatically installed when the user logs in or the computer is started.
- **Publication:** The software distribution can be published for single users. In this case, when the user logs onto the client computer, the software to be distributed appears in a dialog and can be selected for installation.

2.1.3 Installing the Internet Information Service (IIS)

Settings

Before installing the DataMonitor server, you must first install the Internet Information Service (IIS). You specify the settings for the DataMonitor server during installation.

Activate the following settings:

- **Web management tools:**
 - IIS management service
 - IIS management console
 - IIS management scripts and tools
 - Compatibility with IIS Metabasis and IIS 6 configuration
 - Compatibility with WMI for IIS 6
- **WWW Services > Common HTTP Features or Shared HTTP Features:**
 - Standard document
 - Static content
 - HTTP error
- **WWW services > Application development features:**
 - .NET extendibility
 - ASP
 - ASP.NET
 - ISAPI extensions
 - ISAPI filters
- **WWW Services > security:**
 - Request filtering
 - Basic Authentication
 - Windows authentication

Note

If the logging functions are active with IIS, the log files must be monitored and deleted, if necessary. The event views should be configured so that the log files do not become too large.

Requirements

- To do this, you must have administrator rights.

Procedure

1. Select "Programs and Features" from the Control Panel.
2. Click "Turn Windows features on or off" or "Add/Remove Windows Components".
3. Activate the settings specified above.
You can also use the command line "Start > Run > cmd" to install the IIS components:
pkgmgr.exe /iu:IIS-WebServerRole;IIS-WebServer;IIS-CommonHttpFeatures;IIS-StaticContent;IIS-DefaultDocument;IIS-HttpErrors;IIS-ASPNET;IIS-ASP;IIS-ISAPIExtensions;IIS-ISAPIFilter;IIS-BasicAuthentication;IIS-WindowsAuthentication;IIS-ManagementConsole;IIS-ManagementService;IIS-IIS6ManagementCompatibility;IIS-Metabase;IIS-WMICompatibility
4. Close the dialog box with the "OK" button. The required data is transferred and the IIS is configured accordingly.

Procedure for Windows Server 2008 R2 / 2012 R2

Configure the settings in the Server Manager using the "Webserver (IIS)" role in the associated role services.

2.1.4 Installing the DataMonitor server and client

Introduction

This chapter describes the installation of the DataMonitor server and DataMonitor client. Installation on the DataMonitor client depends on the DataMonitor tool used.

DataMonitor server scope of installation

A DataMonitor server is installed and set up as the web server to enable WinCC/DataMonitor to be used.

This installation allows you to access the WinCC runtime archive using "Trends & Alarms".

Only "Webcenter" and "Trends & Alarms" are installed on a computer with WinCC file server, for example, used as a archive server, because the other components require WinCC Runtime. "Webcenter" and "Trends & Alarms" install all necessary components in the process.

Microsoft Internet Information Service (IIS)

Before installing the DataMonitor server, you must first install the Internet Information Service (IIS).

DataMonitor client installation conditions

You need not install the DataMonitor client if you only want to use "Webcenter" and "Trends and Alarms".

You can install the Excel add-ins "ExcelWorkbook Wizard" and "Excel Workbook" individually under "Reports/Download area" on the DataMonitor start page for the "Reports". For "Excel Workbook" you need "Microsoft Excel 2007 SP2", "Microsoft Excel 2010" or "Office Excel 2013".

Depending on the operating system, specific user rights may be required for installing the DataMonitor client. For additional information on this, see "User rights for installing the DataMonitor client".

Note**Downloading the client setup**

To save the client setup on the client computer, select the "Save" option when downloading the client software from the DataMonitor server. It is recommended to save the Setup file because, in the event of a restart of the client computer being necessary, the Setup need not be downloaded again.

If the DataMonitor client has already been installed from DVD and you want to install an updated version of the client via the Intranet/Internet, you must save the client setup on the target computer.

Excel Workbook Wizard requires Microsoft .Net Framework

In order to use Excel Workbook Wizard make sure that the .Net Framework is installed on the DataMonitor client.

Client installation on a DataMonitor server

Proceed as follows if you also wish to install the DataMonitor client or WebNavigator client on a DataMonitor server:

1. Use the Services Manager in Windows to set the start type of the "CCArchiveConnMon" service to manual.
 2. Restart the computer.
 3. Install the client.
Ensure that no WebNavigator clients or DataMonitor clients access the server during installation.
 4. Switch the start type of the "CCArchiveConnMon" service back to automatic.
-

Requirement

- The DataMonitor server requires the Internet Information Services (IIS).
- The DataMonitor server requires the WinCC configuration data.
- You need Windows "Administrator" rights to install the DataMonitor server.

Procedure

1. Insert the WinCC DVD into the DVD drive.
2. If the automatic execution of an autorun file is activated, after a few seconds the setup program starts automatically.
The setup can also be started manually in case the installation is performed from a network drive or the autorun function has been disabled.
The setup program is started.
3. To install, click the text "Install Software".
4. In the following dialog, select the component "DataMonitor Server" or "DataMonitor Client".
5. Follow the instructions of the setup program.

2.1.5 Licensing

DataMonitor client

No license is required for the DataMonitor client on the computer.

The DataMonitor clients are licensed on the DataMonitor server. Install the license keys for the client access to the server on the DataMonitor server.

DataMonitor server

As a prerequisite for the WinCC basic system, the WinCC RT basic license is required.

Licenses are available for 1 / 3 / 10 / 30 clients that can simultaneously access the DataMonitor server. The licenses are cumulative.

A message will appear if the number of licensed clients is exceeded during a login attempt by a DataMonitor client. No further logins will be possible.

Note

The connection to the DataMonitor server is maintained if the user closes the DataMonitor start page without logging off with the "Log off" button.

The license remains allocated and is only released after approximately 20 minutes.

License count

DataMonitor distinguishes between the following function groups:

- Excel Workbooks
A "WinCC DataMonitor" license is required on the server computer for each DataMonitor client.
- Webcenter, Trends & Alarms, Reports
It is not the number of clients but the number of connections that is relevant for the license count for the Webcenter function group.

The following table shows the maximum number of clients or connections per license based on the function group. The values are valid only within a function group.

License	Excel Workbooks ¹⁾	Webcenter, Trends & Alarms, Reports ¹⁾
1 Client	1	3
3 Clients	3	6
10 clients	10	20
30 Clients	30	60

1) The same values apply even if you cumulate licenses.

In the following example, two licenses are installed on the DataMonitor server: "1 Client" a "3 Clients".

The following cumulative values apply depending on the selected function group:

Example: Excel Workbooks

Installed licenses	Function group	Maximum logged on users
"1 Client" + "3 Clients"	Excel Workbooks	4 users

Example: Webcenter, Trends & Alarms, Reports

Installed licenses	Function group	Maximum logged on users
"1 Client" + "3 Clients"	Webcenter, Trends & Alarms, Reports	8 users

No operation without a valid license

If no license is available, DataMonitor displays a page reporting the missing license.

Check the existing licenses. If necessary, install the required licenses.

Using DataMonitor versions prior to V7.4

DataMonitor versions up to V7.3 do not recognize licenses from DataMonitor V7.4 and higher.

Once you install the DataMonitor V7.4 licenses on a computer, a DataMonitor installation of a version prior to V7.4 can no longer be licensed.

This also applies if you upgrade to the new cumulative licenses through an upgrade license. The upgraded licenses are no longer recognized by DataMonitor V7.3 or earlier versions.

The upgrade to DataMonitor V7.4 cannot be reversed.

2.2 WinCC/DataMonitor Release Notes

2.2.1 Notes about DataMonitor

Notes about DataMonitor

These release notes contain important information.

The statements in these release notes take precedence over information provided in the manuals and in the online help.

Please read these release notes carefully as they contain useful information.

Using a secure connection over HTTPS

To improve the security of your communication, configure the DataMonitor server in such a way that only HTTPS connections are supported.

You need a digital certificate for the DataMonitor server for this purpose. Also use SSL certificates on the DataMonitor clients.

Detailed information is available in the Microsoft Support under "How To Set Up an HTTPS Service in IIS" (<http://support.microsoft.com/kb/324069/EN-US> (<http://support.microsoft.com/kb/324069>)).

System load through large amounts of data

Note that SQL queries returning large amounts of data can affect system functionality.

Select filter criteria which limit the amount of data in a useful manner.

Opening Excel workbooks on a computer not connected to the Internet

If you want to use the DataMonitor client on a computer not connected to the Internet, you must deactivate certificate checking. To do this, follow these steps:

- Open Internet Explorer.
- Select the "Internet Options" command from the "Tools" menu.
- Click "Advanced".
- In the "Security" section, deactivate the setting "Check for publisher's certificate revocation".

Excel workbook functions and print jobs after deactivating and activating WinCC Runtime

If you deactivate WinCC Runtime and then reactivate it, you also need to restart the Web application.

Excel workbook: volume of requested data for archived values

Although you can limit the requested data volume with the "Data resolution" property, all data of the defined time period is initially used internally. This may have the result that the internal system limit is reached. Use compression archives to limit the data volume.

Excel workbook: Tag selection for event-driven print jobs and Excel Workbooks

As of WinCC V7.2, you can limit display the available variables for the selection of tags using a filter. For example, the filter setting "N*" shows all tags that start with "N".

Web Client: Display of ActiveX controls in Internet Explorer

ActiveX controls are disabled in Internet Explorer by default. For this reason, the WinCC controls are not displayed correctly in Internet Explorer on a Web client.

To display the WinCC controls correctly, add the Web server as a trusted website and enable the ActiveX controls only for the "Trusted sites" zone.

To continue protecting Internet Explorer from foreign ActiveX controls, check that the restricted security settings still apply to the other zones after making the changes.

For more information, refer to the following documentation:

- WinCC/DataMonitor: "WinCC/DataMonitor Documentation > Configuring the DataMonitor System > Working with the DataMonitor Client > Configuring Security Settings in Internet Explorer"

DataMonitor server: Remote access to WinCC file server

Remove access from one DataMonitor server to a WinCC file server is possible only if the firewall is disabled on the WinCC file server.

Excel workbook: Local times on DataMonitor client and DataMonitor server

Please note when requesting archive data that the local times on the server and client may differ if they have not been sufficiently synchronized, for example because automatic synchronization is not possible.

The DataMonitor client attempts to establish the current time of the DataMonitor server when archive data is requested. If it succeeds, the query will be based on the server time. For the display of data in the Excel table, the time stamp represents the server time but in the local time zone of the client.

If the query of the server time is unsuccessful, the DataMonitor client will base the time period of the query on its local time. An entry will also be made in the Windows event display on the DataMonitor client. For the display of data in the Excel table, the time stamp represents the client time.

Excel workbook: Client on terminal server

In the case of operation on a terminal server, an Excel Workbook client will run in a session of the terminal services. A maximum of only 10 Excel workbook clients can be operated; otherwise, MS Excel will overload the computer.

Trends & Alarms: Display of archive data after copying a project

To copy a WinCC project between computers and then display the archive data of the project on the target computer in "Trends & Alarms", you will first need to copy the project using the WinCC Project Duplicator.

If you use Windows Explorer rather than the Project Duplicator to copy the project, the runtime data will not be adapted to the target computer. The computer name of the source computer and not that of the target computer is displayed in the archive selection in "Trends and Alarms". The computer name of the target computer is displayed in the selection field only after the archive has been reset in Alarm Logging and Tag Logging.

See also

<http://support.microsoft.com/kb/324069> (<http://support.microsoft.com/kb/324069>)

2.2.2 Service and Support

2.2.2.1 Warnings

Safety notes

This manual contains information that must be observed to ensure your personal safety and to prevent property damage. Notices referring to your personal safety are highlighted in the manual by a safety alert symbol; notices referring to property damage only have no safety alert symbol. Depending on the hazard level, warnings are displayed in a descending order as follows:

DANGER

means that there can be severe physical injury or even death if the corresponding safety measures are not followed.

WARNING

means that there can be severe physical injury or even death if the corresponding safety measures are not followed.

CAUTION

indicates that minor personal injury may result if proper precautions are not taken.

NOTICE

indicates that damage to property may result if proper precautions are not taken.

Note

is an important information about the product, the way to handle the product or the respective part of the documentation and we wish to especially bring this to your notice.

If multiple levels of hazards can occur, the warning is always displayed with the highest possible level. If a warning with a warning triangle is to be indicate physical injury, the same warning may also contain information about damage to property.

Qualified Personnel

The corresponding machine/ system may only be set up and operated with the help of this documentation. A device/system must only be commissioned and operated by qualified personnel. Qualified persons in the sense of safety instructions in this documentation stand for persons who are authorized to operate, earth and mark machines, system and electrical circuits according to safety standards.

Proper use

Please observe the following:

 WARNING
--

Proper use

The machine may only be used for the application instances that have been described in the catalog and the technical description and only in combination with third-party devices and components recommended and/or approved by Siemens. Smooth and safe operations demand proper transport, proper storage, installation and assembling as well as careful operations and maintenance.

Brands

All names identified by ® are registered trademarks of Siemens AG. Third parties using for their own purposes any other names in this document which refer to trademarks might infringe upon the rights of the trademark owners.

Security information

Siemens provides products and solutions with industrial security functions that support the secure operation of plants, solutions, machines, equipment and/or networks. They are important components in a holistic industrial security concept. With this in mind, Siemens' products and solutions undergo continuous development. Siemens recommends strongly that you regularly check for product updates.

For the secure operation of Siemens products and solutions, it is necessary to take suitable preventive action (e.g. cell protection concept) and integrate each component into a holistic,

state-of-the-art industrial security concept. Third-party products that may be in use should also be considered. For more information about industrial security, visit

- <http://www.siemens.com/industrialsecurity> (<http://www.siemens.com/industrialsecurity>)

To stay informed about product updates as they occur, sign up for a product-specific newsletter. For more information, visit

- <http://support.automation.siemens.com> (<http://support.automation.siemens.com>)

Disclaimer of liability

We have checked the contents of the description to ensure that it matches with the hardware and the software it describes. Nevertheless, we cannot assume responsibility for any deviations that may arise. The details outlined in this description are checked regularly and the required corrections are done in the subsequent editions. Suggestions for improvement are welcomed.

The statements in the online documentation are more binding than the statements in the manuals and PDF files.

Please follow the Release Notes and Installation Notes. The information in these Release Notes and Installation Notes has priority over that in the manuals and online help with regard to legal validity.

Copyright © Siemens AG 2016

Änderungen vorbehalten / All rights reserved

It is prohibited to transfer, copy, evaluate or communicate this document in full or part unless the same has been explicitly approved. Violation of this rule can lead to claims for damage compensation. All rights reserved, especially for granting patents or for GM registration.

Siemens AG

Digital Factory

SIMATIC Human Machine Interfaces

P.O. Box 4848

D-90026 Nuremberg, Germany

See also

<http://support.automation.siemens.com> (<http://support.automation.siemens.com>)

<http://www.siemens.com/industrialsecurity> (<http://www.siemens.com/industrialsecurity>)

2.2.2.2 Customer Support

Customer Support and Technical Support

You can reach the SIMATIC hotlines at the times specified in the following table. The SIMATIC hotline employees speak German and English. The Authorization hotline offers French, Italian or Spanish customer support in addition to German and English.

Technical support

Nuremberg (GMT +1:00)
Service Hours Monday - Friday, 8:00 to 17:00 (CET/CEST)
Phone +49 (0)911 895 7222
Fax +49 (0)911 895 7223
E-mail <http://www.siemens.com/automation/support-request> (<http://www.siemens.com/automation/support-request>)

An overview of the Technical Support is available at the following URL:

- <http://support.automation.siemens.com/WW/view/en/16605032> (<http://support.automation.siemens.com/WW/view/en/16605032>)

Automation Value Card (AVC)

The Automation Value Card (AVC) provides extended Technical Support and is available 24 hours every day of the week. Information on the AVC can be found at the following URL:

- <http://support.automation.siemens.com/WW/view/en/28448132> (<http://support.automation.siemens.com/WW/view/en/28448132>)

SIMATIC Customer Online Support

Service and Support

An overview of the support offering for our products is available at the following URL:

- <http://www.siemens.com/automation/service&support> (<http://www.siemens.com/automation/service&support>)

In Product Support, for example, you will find downloads of firmware updates, service packs and useful utilities.

Online Help is available so that you can successfully use the Support offering. Open the Online Help by selecting the corresponding button on the Internet site or at the following URL:

- http://support.automation.siemens.com/WW/support/html_00/help/Online_Hilfe.htm (<https://support.industry.siemens.com/cs/helpcenter/en/index.htm>)

WinCC FAQs

WinCC Online Support with information on FAQs (Frequently Asked Questions) may also be found at the following URL:

- <http://support.automation.siemens.com/WW/view/de/10805548/133000> (<http://support.automation.siemens.com/WW/view/en/10805583/133000>)

Technical Forum

The Technical Forum supports exchange with other SIMATIC users. It is available at the following URL:

- <http://www.siemens.com/automation/csi/forum> (http://www.siemens.de/automation/csi_en/forum)

Technical documentation for SIMATIC products

You can find a guide to the technical documentation provided for individual SIMATIC products and systems at the following URL:

- <http://www.siemens.com/simatic-tech-doku-portal> (<http://www.siemens.com/simatic-tech-doku-portal>)

Contact person database

To contact your local agent, search our contact database at the following URL:

- <http://www.automation.siemens.com/partner/index.asp> (<http://www.automation.siemens.com/partner/index.asp?lang=en>)

Product Information

SIMATIC WinCC

Go to the following URL for additional information about WinCC products:

- <http://www.siemens.com/wincc> (<http://www.siemens.com/wincc>)

SIMATIC Products

Go to the following URL for additional information about SIMATIC products:

- <http://www.siemens.com/simatic> (<http://www.siemens.com/simatic>)

See also

Internet: Support Request (<http://www.siemens.com/automation/support-request>)

Internet: Technical support (<http://support.automation.siemens.com/WW/view/en/16605032>)

Internet: Automation Validation Card (AVC) (<http://support.automation.siemens.com/WW/view/en/28448132>)

Internet: Service and Support (<http://www.siemens.com/automation/service&support>)

Internet: WinCC FAQs (<http://support.automation.siemens.com/WW/view/en/10805583/133000>)

Internet: Support Technical Forum (http://www.siemens.de/automation/csi_en/forum)

Internet: Support Search (http://www.siemens.de/automation/csi_en/km)

Internet: Support Online Help (<https://support.industry.siemens.com/cs/helpcenter/en/index.htm>)

Internet: Technical documentation for SIMATIC products (<http://www.siemens.com/simatic-tech-doku-portal>)

Internet: Contact person database (<http://www.automation.siemens.com/partner/index.asp?lang=en>)

Internet: Information about WinCC (<http://www.siemens.com/wincc>)

Internet: SIMATIC Products (<http://www.siemens.com/simatic>)

2.2.2.3 Support Request

Dear customer

In order to provide you with fast and effective support, please complete the "Support Request" form online on the Internet. Describe the problem in as much detail as possible. We would appreciate if you would provide us with all project data, so that we can reproduce the error situation or shorten the turn-around time.

Before filling out the support request, check whether your configured quantity structure is within the range of tested quantity structures (see topic "Performance Data").

Support Request form

The Support Request form is available at the following URL:

- <http://www.siemens.com/automation/support-request> (<http://www.siemens.com/automation/support-request>)

When filling out the report, you will be guided through several steps, which will ask about all required information.

A detailed description of the Support Request can be found at the following URL:

- <http://support.automation.siemens.com/WW/view/en/16605654> (<http://support.automation.siemens.com/WW/view/en/16605654>)

Procedure

1. Open the "Support Request" form using the link on the Internet. Step 1 "Select product" is displayed:
2. Enter the project name in the "Product/Order number" box. Upper/lower case is not relevant. Search for parts of the product name or enter the full product name in the correct order. You can e. g. search for the following terms:
 - "WinCC Runtime"
 - "WinCC DataMonitor"
 - "wincc webnavigator"
 - "Connectivity"The found products are offered in the "Product selection" field.
3. Select the desired product and click on "Next" to switch to step 2 "Select use case".

4. Select a use case or describe your specific use case in the "Other use case" field.
5. Press "Next" to switch to step 3 "Our solutions".
Suggested solutions and FAQs for the selected key words are listed.
Once you have found a suggested solution for your problem, you can close the form in the browser.
If you did not find any applicable suggested solutions, press "Next" to switch to step 4 "Describe problem".
6. Describe your problem as exactly as possible in the "Details" field.
Pay particular attention to the following questions and comments. Please also check the WinCC installation and configuration with regard to the following references.
If you have any idea what has caused the error, please let us know. No detail should be omitted, even if you consider it unimportant.
 - Was the configuration data created with older WinCC versions?
 - How can the error be reproduced?
 - Are other programs running simultaneously with WinCC?
 - Have you deactivated the screen saver, virus checker and power management function?
 - Search the computer for log files (WinCC\Diagnose*.log, drwatson.log, drwtsn32.log).
The log files are needed for error analysis. Thus, be sure to send the log files as well.
7. Use the "Search" button to upload your affected project and the log files (e. g. as a Zip file) to the Support Request.
Press "Next" to switch to step 5 "Provide contact information".
8. Enter your contact information.
Read the privacy notice and choose whether your personal data should be permanently saved.
Press "Next" to switch to step 6 "Summary & Send".
9. Press the "Print" button if you would like to print the support request.
You close the support request by clicking the "Send" button.
Your data will be transmitted to Customer Support and processed there.

Thank you for your cooperation. We hope that we can be of assistance in solving your problems.

Your WinCC Team

See also

Internet: Error Report (<http://www.siemens.com/automation/support-request>)

Internet: Overview of Support Request (<http://support.automation.siemens.com/WW/view/en/16605654>)

2.3 WinCC/DataMonitor Getting Started

2.3.1 DataMonitor

Overview

You can display and evaluate current process states and historical data with WinCC/DataMonitor via the Intranet/Internet.

WinCC/DataMonitor consists of a server component and a client component. The DataMonitor server makes functions available to the DataMonitor client for analysis and display of data. Access rights control access to the functions.

- "WinCCViewerRT":
Program for monitoring of WinCC projects. The DataMonitor client is a so-called "View Only Client".
- "Excel Workbook":
Display of process values and archive values in an Excel table for evaluation and display via the web or as a print template for reports
- "Reports":
Creating reports from WinCC print jobs or from published Excel workbooks. This also allows for statistics and analyses of certain process data or historical data. The reports are created in PDF format and forwarded as e-mail if necessary.
- "Webcenter":
Central information portal for access to WinCC data via user-specific views. Clearly structured Webcenter pages with individual user rights for reading, writing and creating Webcenter pages.
- "Trends & Alarms":
For display and analysis of archived process values and alarms. The data is displayed in tables and diagrams on predefined Webcenter pages.

Quantity Structure

WinCC/DataMonitor allows the simultaneous operation of up to 50 clients per server.

Using terminal services

A configuration with 50 DataMonitor clients per terminal services server has been tested as a typical scenario.

2.3.2 Preparations

Introduction

For the Getting Started, you will implement a WinCC single user system, on which the DataMonitor server will be installed. To access the data and display them with the DataMonitor client, the client is started on the DataMonitor server.

Requirement

Please follow the Installation Notes of WinCC and WinCC/DataMonitor.

- Internet Information Service is installed.
- WinCC is installed and has been started.
- The DataMonitor server is installed.
- The DataMonitor client is installed.
- A WinCC/DataMonitor license is installed.
- Internet Explorer is installed.

Configuration steps

You have to complete the following configuration steps to set up the DataMonitor system.

1. Configure the DataMonitor system.
 - Define Windows user and access rights in Windows.
 - Define WinCC user and access rights in "WinCC User Administrator" for WinCCViewerRT and "Excel Workbook".
 - Set up the web page and firewall.
 - Publish WinCC pictures.
2. Start the WinCC Runtime.
3. Set up the DataMonitor client.
 - Configure the security settings of the Internet Explorer.
4. Use the DataMonitor client.
 - Start the Internet Explorer and enter the address of the DataMonitor server.
 - Log on to the DataMonitor server and access the DataMonitor functions.
5. Monitor the WinCC project with the WinCCViewerRT.
 - Set up WinCCViewerRT.
 - Display pictures.

2.3.3 Configuring the DataMonitor system

2.3.3.1 Defining users in Windows

User groups in Windows

Overview

The following user groups are created automatically in Windows when the DataMonitor server is installed.

SIMATIC Report Administrators

Membership of the user group "SIMATIC Report Administrators" is required for extended rights, especially for configuration purposes. At least one user must be created and assigned to the "SIMATIC Report Administrators" user group.

- You can also do the following as "SIMATIC Report Administrators" in the "Webcenter":
 - Configuring connections
 - Creating templates for Webcenter pages
 - Creating and configuring public and private Webcenter pages
- You can also do the following as "SIMATIC Report Administrators" in "Reports":
 - Configuring reports based on WinCC print jobs or Excel workbooks.

SIMATIC Report Users

Membership of the user group "SIMATIC Report Users" or of your own user group is required for the "Webcenter", "Trends & Alarms" and "Reports".

- You can also do the following as "SIMATIC Report Users" in the "Webcenter":
 - Setting up and configuring Webcenter pages. The Webcenter pages are stored in different directories.
 - Opening public pages
- You can also do the following as "SIMATIC Report Users" in "Reports":
 - Opening reports based on WinCC print jobs or Excel workbooks.

Defining Users and Access Rights in Windows

Introduction

When using DataMonitor, users need different authentications. All users must be members of the "SIMATIC HMI" user group. For access to the WinCC database via DataMonitor, you need a Windows user with password who is a member of the "SIMATIC HMI VIEWER" user group.

This means you must create users with the matching user rights.

Requirement

- WinCC is installed.
- The DataMonitor server is installed.

Procedure using Windows 7 as an example

1. Open the "Control Panel" from the Windows Start menu.
2. Double-click "System and Security" and then "Administrative Tools".
3. Double-click "Computer Management" in the "Administrative Tools" dialog.
4. Navigate to the "System Tools > Local Users and Groups / Groups" directory. In the shortcut menu select the entry "New user".
5. Enter a name such as "DM_Demo" in the dialog "New user" in the "User name" box. Enter a description such as "User for DataMonitor" in the "Complete name" box. Type the desired password into the "Password" box and then repeat it in the "Repeat password" box. Create the user with "Create". Close the "New user" dialog.
6. In the right part of the table window, click on the newly created user. Select the "Properties" command in the shortcut menu. Switch to the "Member Of" tab. Click "Add".
7. In the "Select Groups" dialog, click the "Advanced > Find now" button.
8. Select the entries "SIMATIC Report Administrators", "SIMATIC HMI" and "SIMATIC HMI VIEWER" from the list at the bottom of the dialog. Click "OK" twice to close the dialog.
9. In the properties of the user, the groups "SIMATIC Report Administrators", "SIMATIC HMI" and "SIMATIC HMI VIEWER" have been added to the list of memberships. Click "OK".
10. Close the "Computer Management" dialog with "File > Exit".
11. Close the "Administrative Tools" window.

Result

The user "DM_Demo" with membership of the user groups "SIMATIC Report Administrators", "SIMATIC HMI" and "SIMATIC HMI VIEWER" has been set up. The user can now create directories in the Webcenter and make connections to WinCC databases.

Note

If a user wants to access remote computers via the DataMonitor server, the Windows user must be set up on the DataMonitor server as well as the remote servers with the same password.

2.3.3.2 Administering users for DataMonitor

Introduction

For the use of certain functions on the DataMonitor client, users need authentication as DataMonitor user as well as authentication as WinCC user. Use one WinCC user for "WinCCViewerRT" and "Excel Workbook".

If you are working as DataMonitor user and WinCC user at the DataMonitor client you have to log on twice. You have two alternatives to only log on once:

- The DataMonitor user and the WinCC user have identical names and passwords. The user must be configured in Windows and in WinCC and added to the "SIMATIC HMI" and "SIMATIC HMI VIEWER" user groups.
- SIMATIC logon allows the central administration of users. In order to use SIMATIC logon in connection with DataMonitor, DataMonitor users must also be added to the user group "SIMATIC HMI VIEWER".

Procedure

1. Select the entry "User Administrator" in the navigation window of WinCC Explorer. Select the "Open" command from the shortcut menu. The editor "User Administrator" is opened.

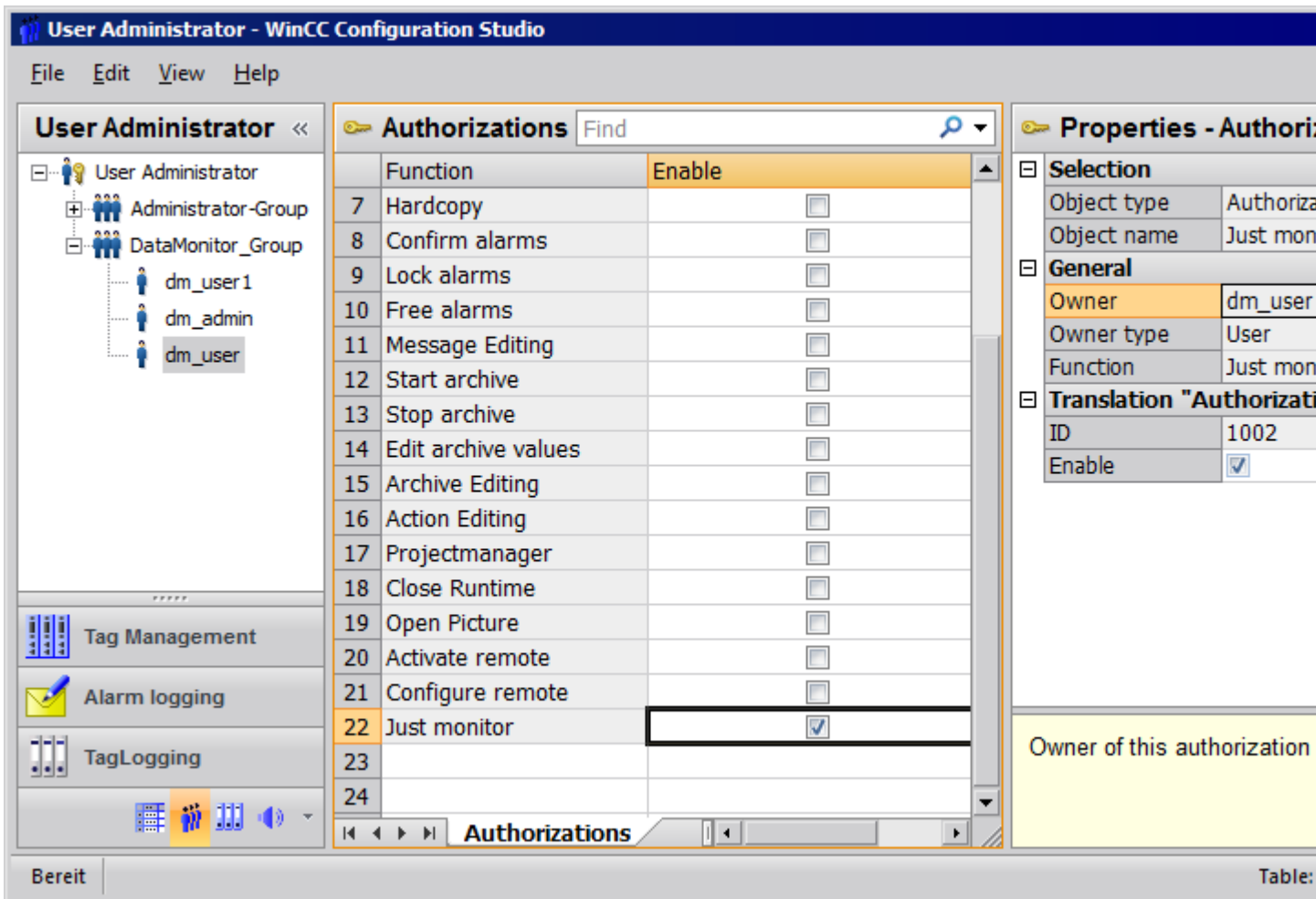

2. In the navigation window, select a user or create a new user.
3. Select a user group and then open the shortcut menu. Select the entry "New User". The name of the user can be changed directly with the <F2> function key or the shortcut menu command "Rename". The user must be selected beforehand for this purpose.
4. Enter a name and a password with at least six characters for "Login". Click "OK".
5. Select the newly created user in the table window. The properties of the user are displayed.
6. Activate the option "WebNavigator". Select a start picture from the dropdown list next to "Web start picture".
7. Check the selected language and change this setting if desired via the dropdown list next to "Web language". You can only select a new language from the dropdown list if one of the two options "WebNavigator" or "PureWebClient" is activated. The languages created in the Text Library are available for selection.

2.3 WinCC/DataMonitor Getting Started

8. The user needs at least the authorization "Web Access - monitoring only".
In the row in the table window, activate the corresponding authorization in the "Enable" column.
9. Close the User Administrator.

2.3.3.3 Configuring the DataMonitor web page

Introduction

You create the DataMonitor web page with the WinCC Web Configurator.

Requirement

- The DataMonitor server is installed.
- The Windows "Internet Information Service" component is installed.

Procedure

1. Select "Web Navigator" in the navigation window of WinCC Explorer. Click the "Web Configurator" command in the shortcut menu.
Alternatively, in the Windows Start menu select "Start > All Programs > Siemens Automation > SIMATIC > WinCC > Webnavigator Server > WebConfigurator".
2. The Web Configurator detects whether a configuration already exists.
 - No configuration found: Activate "Create a new standard website (Standalone)". Click "Next".

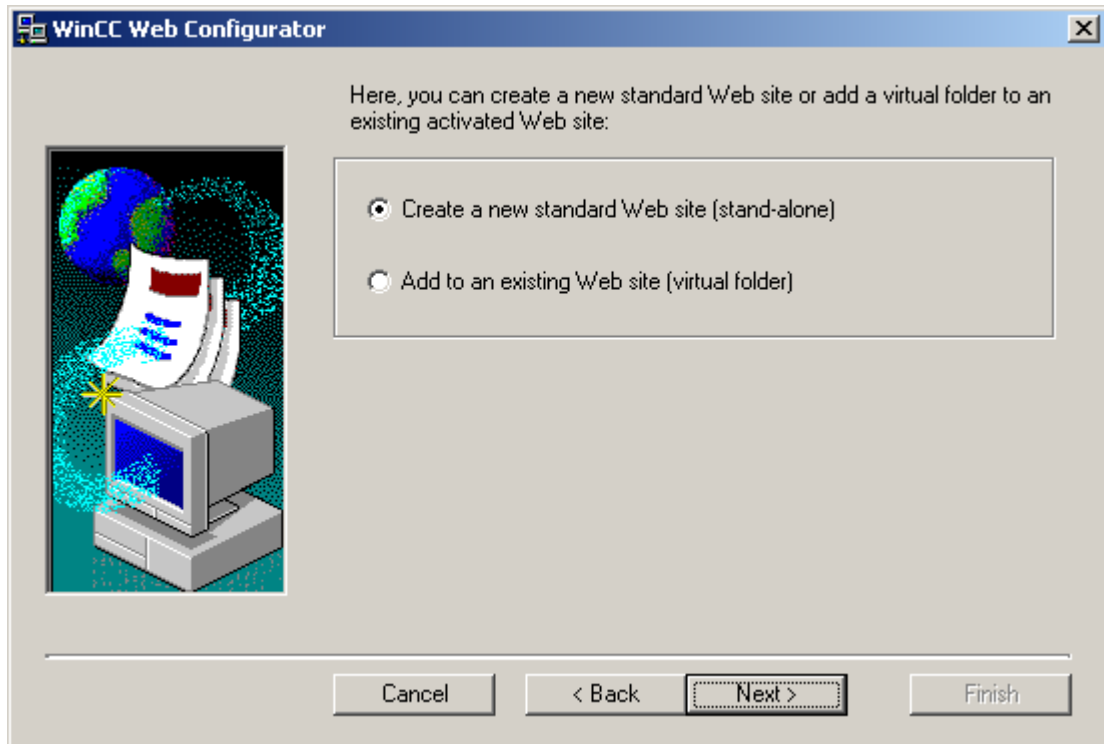

- Configuration found: Click "Next" and check the configuration.

3. Select "Name of the web page" and enter the name.

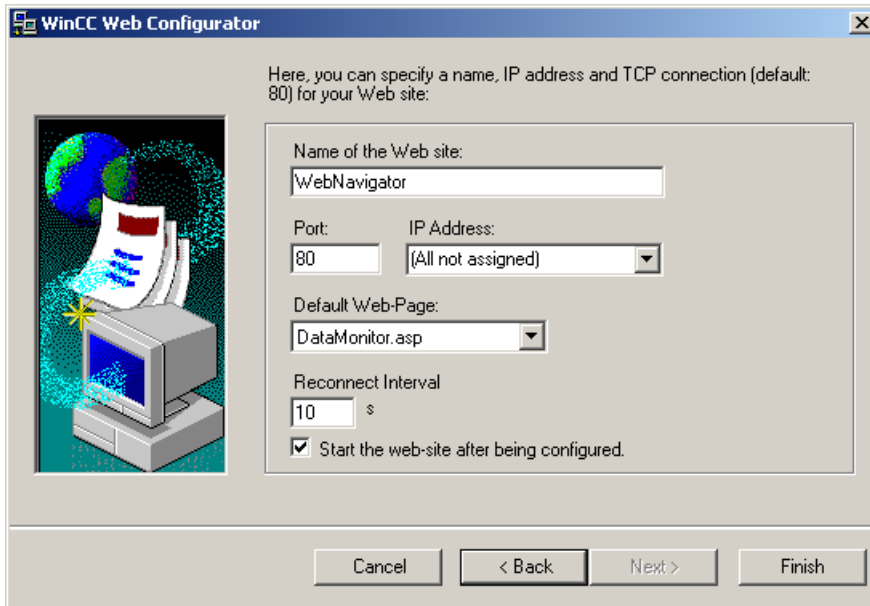

4. Enter the number of the port used for access in the "Port" box.
5. At "IP address", specify whether the computer is to be available on the intranet or Internet or on both networks.
Use only the addresses that are available in the selection list.
Select "All not assigned" to enable intranet and Internet access to the computer.
6. Select "DataMonitor.asp" as the default web page.
7. Specify the time interval after which the DataMonitor client starts to reestablish a connection automatically in case of a connection error. A time setting of "0 s" disables the "Automatic reconnection" function.
8. Specify whether the web page is started once the configuration is completed.
9. Click "Finish" if you have not activated a firewall.
Click "Next" if you have installed a firewall. See the following pages to find out how to set up a firewall.

Result

You have created the Web folder and activated the web page. When you have activated the firewall, use the Web Configurator to configure its settings.

2.3.3.4 Configuring the firewall

Introduction

The chapter describes how to activate "HTTP" and "HTTPS" services for port "80" in Windows 7 or in Windows Server 2008 R2.

Consult your network administrator if you want to set up the Windows Firewall with advanced security or for a different port.

Requirement

- You have created a default web page with Web Configurator.
- The Firewall is activated.
- The user who is logged has Windows administrator rights.
- You have to set up the HTTPS service in IIS if you are using it for WebNavigator. For more information, refer to "Setting up an HTTPS service in IIS (<http://support.microsoft.com/kb/324069>)".

Procedure for the default port

1. Click the "Windows Firewall" button in the " WinCC Web Configurator".

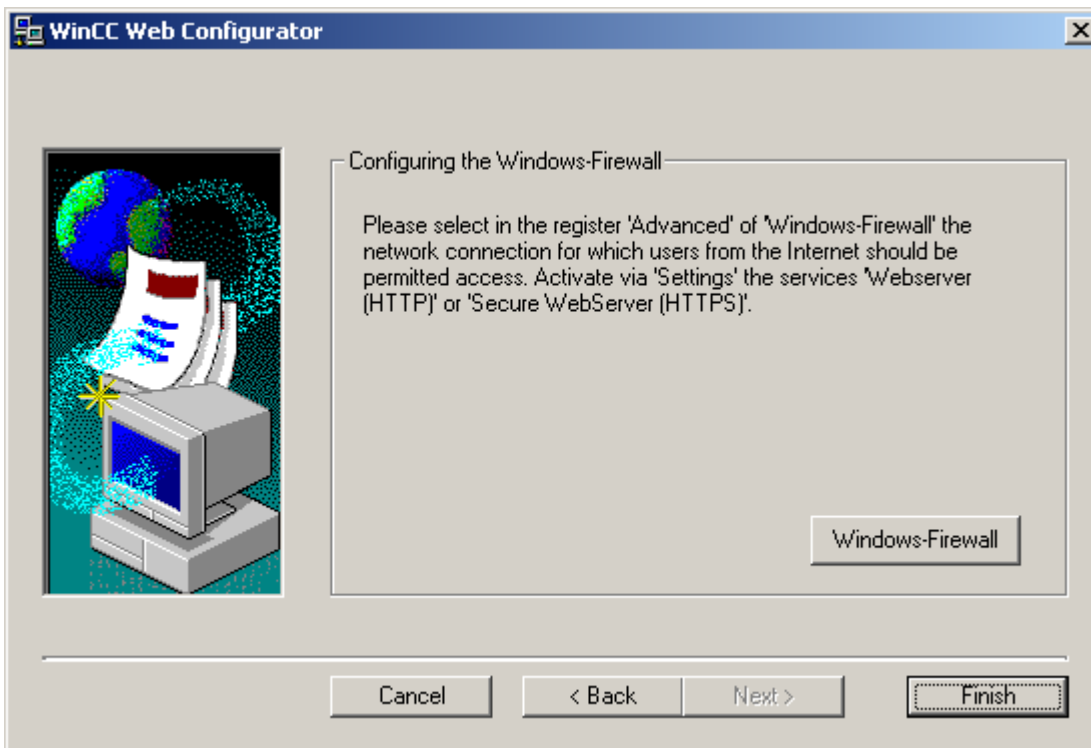

The "Windows Firewall" dialog opens.

2. Windows 7: Click "Allow a program or feature through Windows Firewall".
Windows Server 2008 R2: Click "Allow a program to communicate through Windows Firewall".
3. Activate "Secure WWW services (HTTPS)" or "WWW services (HTTP)".
4. Close all Windows dialogs with "OK".
5. Click "Finish" in the Web Configurator.
The server configuration is completed.

2.3.3.5 How to publish WinCC process pictures using Web View Publisher

Introduction

Use Web View Publisher to publish the process pictures that you created in Graphics Designer. The WinCC Web Publishing Wizard supports you during publishing.

Procedure

1. Select "Web Navigator" in the navigation window of WinCC Explorer.
Select the "Web View Publisher" command in the shortcut menu.
The WinCC Web Publishing Wizard is now launched.

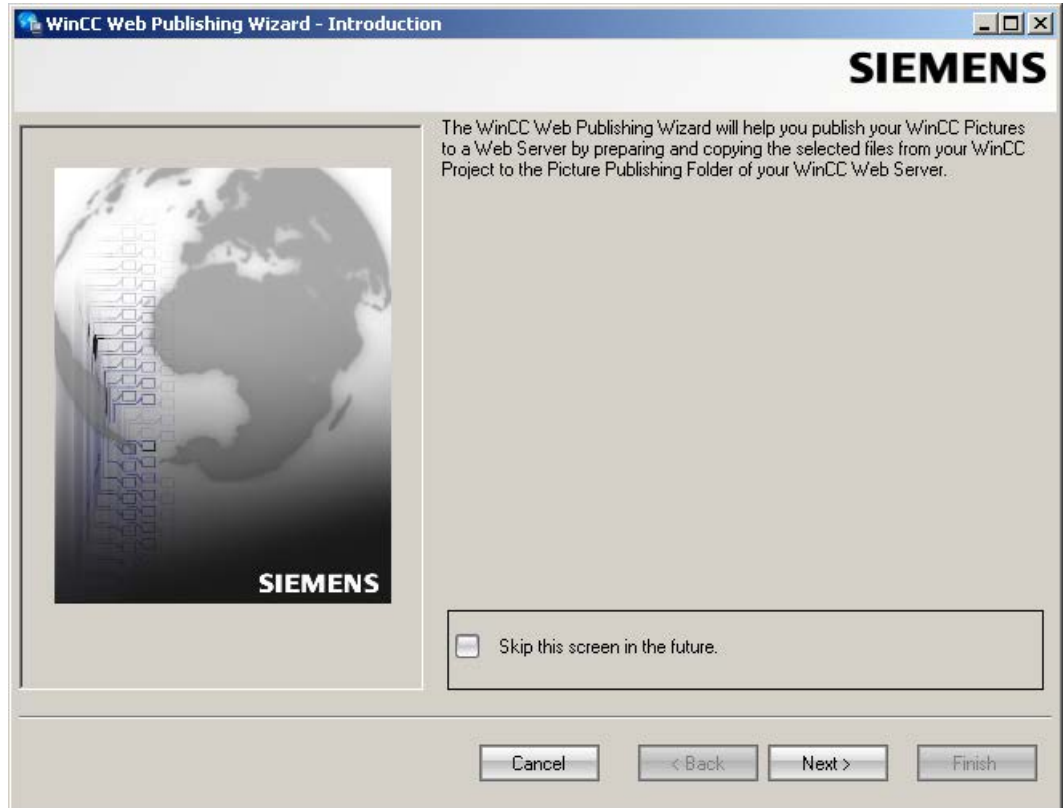

2. Click "Next".

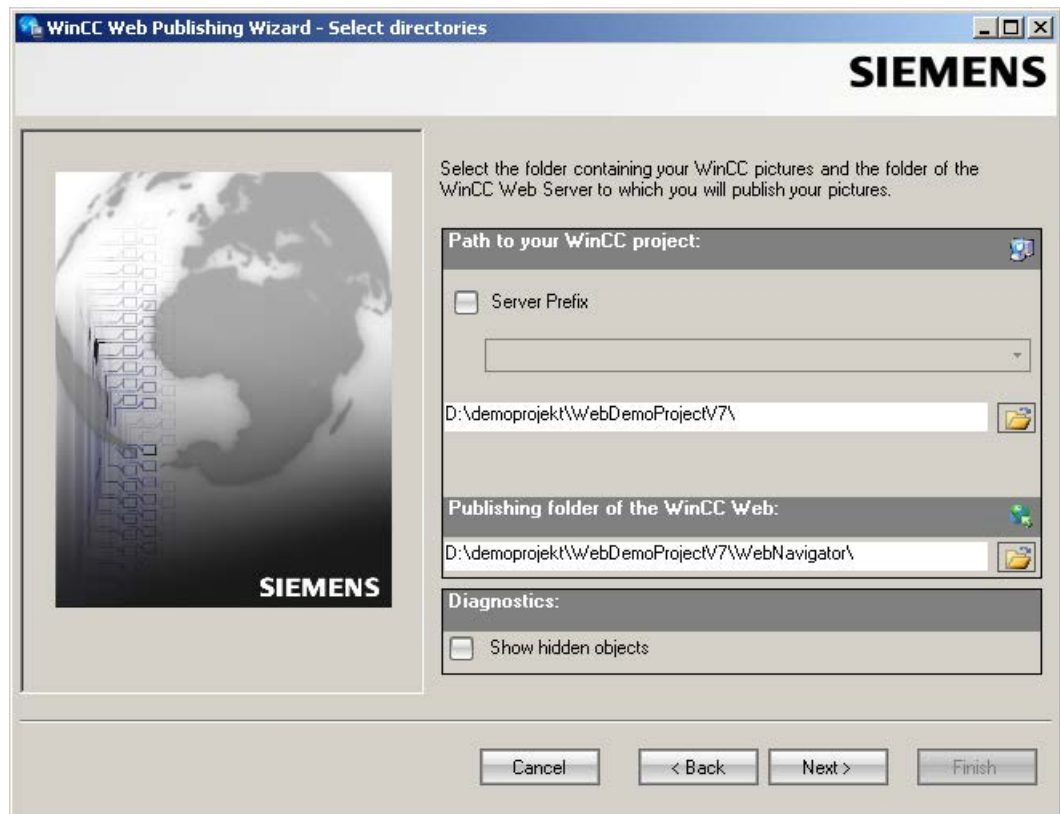

3. Activate the "Server prefix" option if you want to publish the pictures on a dedicated web server.
 Select the prefix of the WinCC Server that contains the WinCC project from the selection list. The list displays the prefixes of the servers whose packages are loaded on the WinCC Client.
 Deleting a prefix from the selection changes the paths displayed in the fields below.
4. Under "Path to your WinCC project", select the WinCC project folder containing the pictures you want to publish.
 The folder has the following format for publication on a dedicated web server:
 "\\<servername>\<serverprefix>_<projectname>".
 If you want to publish from a remote station, select the source project containing the pictures.
 The source project is displayed by its enable name on the other WinCC Server.
 The folder has the following format:
 "\\<computer name>\<enable name>".
5. Select the target folder for the published pictures under "Publishing folder of the WinCC web".
 Accept the proposed folder within the WinCC project folder.
 Do not change the path specification unless you want to transfer pictures to a different project, for example. In this case, the prefix selection list will be expanded accordingly.
 Verify the specified target project to which the published pictures are saved during remote publishing.
 The path definition will be updated when you select the source project.
 Should the target project be located on another WinCC server, select the corresponding project.

6. Select the "Display hidden objects" option to show hidden objects that are published automatically in the results list.
7. Click "Next". Move the pictures that you wish to publish to the "Selected files" list.

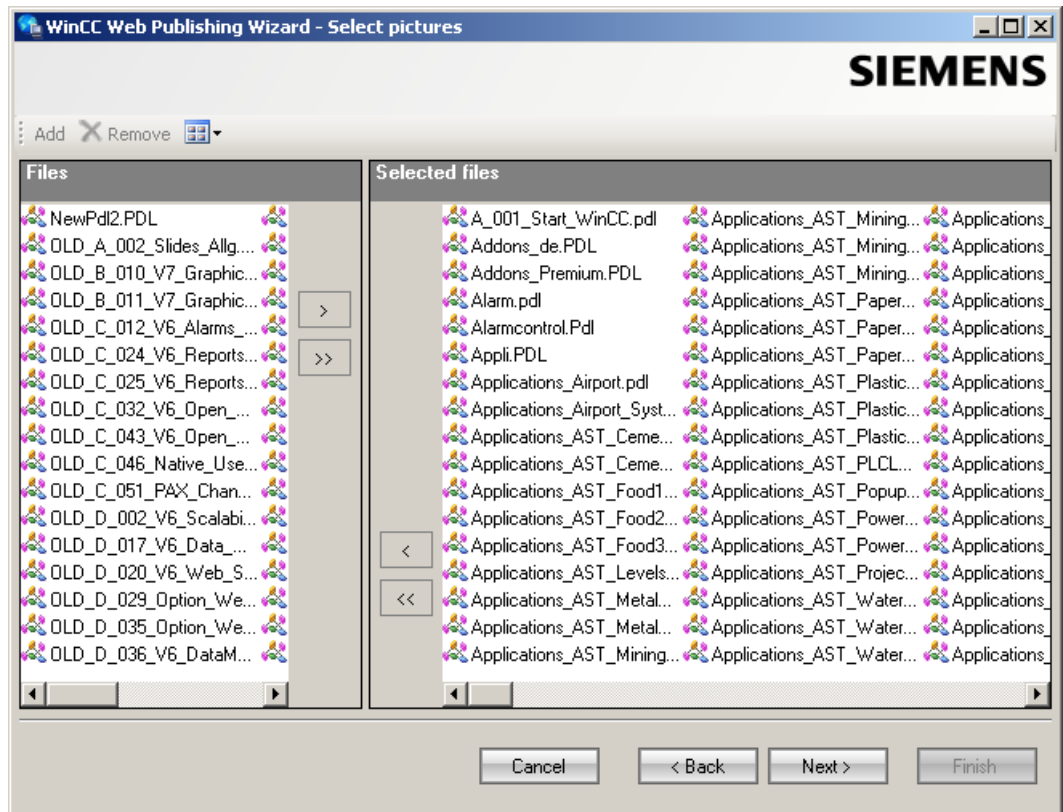

8. Click "Next". Move the C project functions which you use in the published pictures to the "Selected files" list. You cannot publish individual VB scripts.

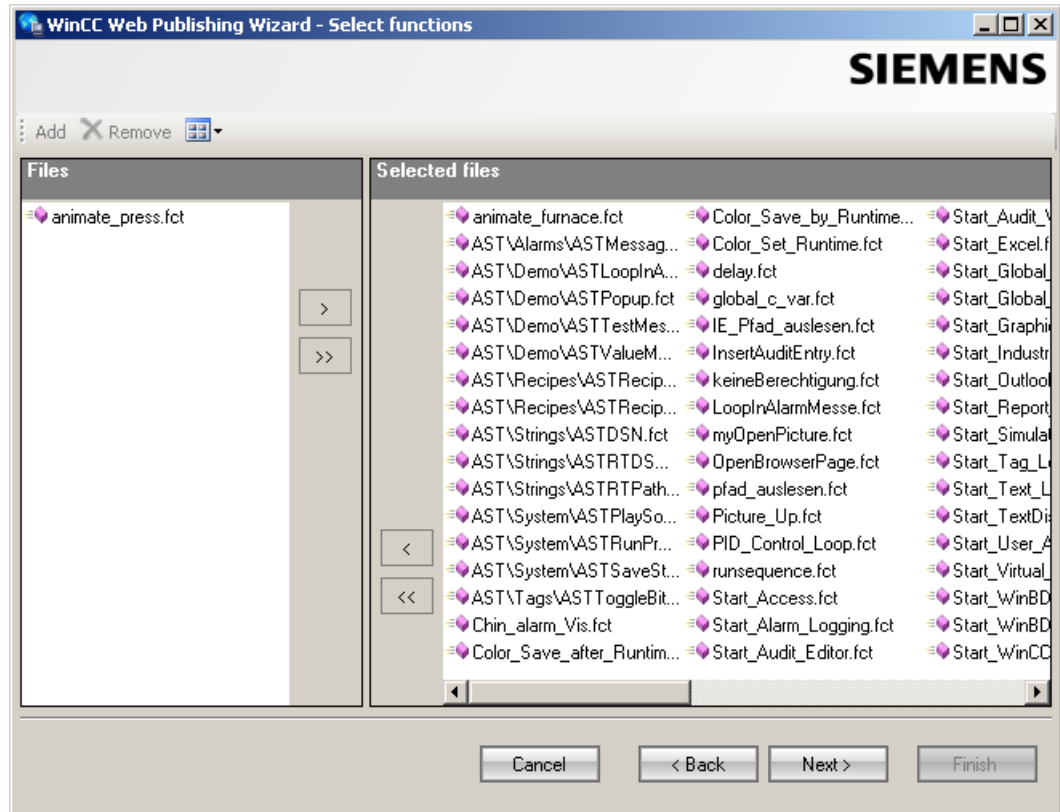

Click "Next".

9. Move the referenced graphics that you wish to publish to the "Selected files" list. The referenced files are in the "GraCS" folder or in subfolders of "GraCS".

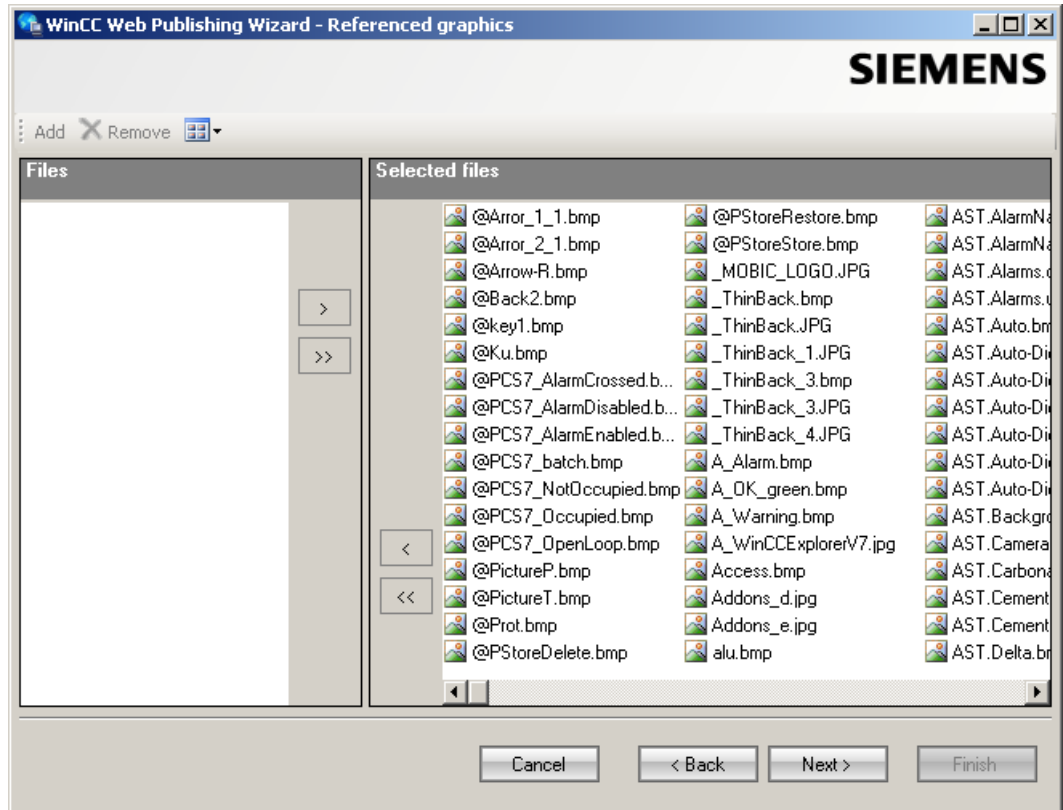

Click "Next".

10. Click "Exit" to start publishing the pictures.

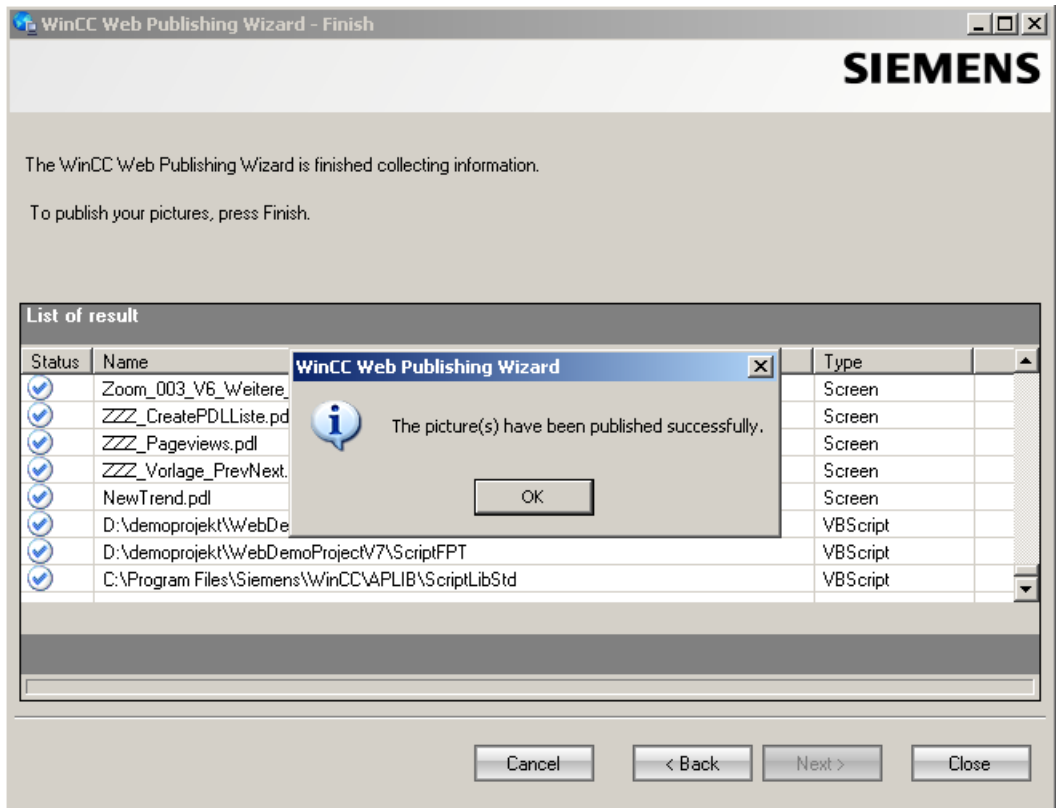

Result

You have successfully published the pictures and functions. The results list displays the status of all published objects. You can click an object to view additional object information.

You can trace publishing using the "`<projectfolder>\WebNavigator\WizardLog.txt`" file.

Checking the scripts using "PdIPad"

The "WizardLog.txt" log file contains information about errors in the scripts used. You can also find errors using the "PdIPad" debugger.

1. Open "PdIPad" by double-clicking on the affected object in the results list of Web View Publisher. The script of the published picture is displayed.

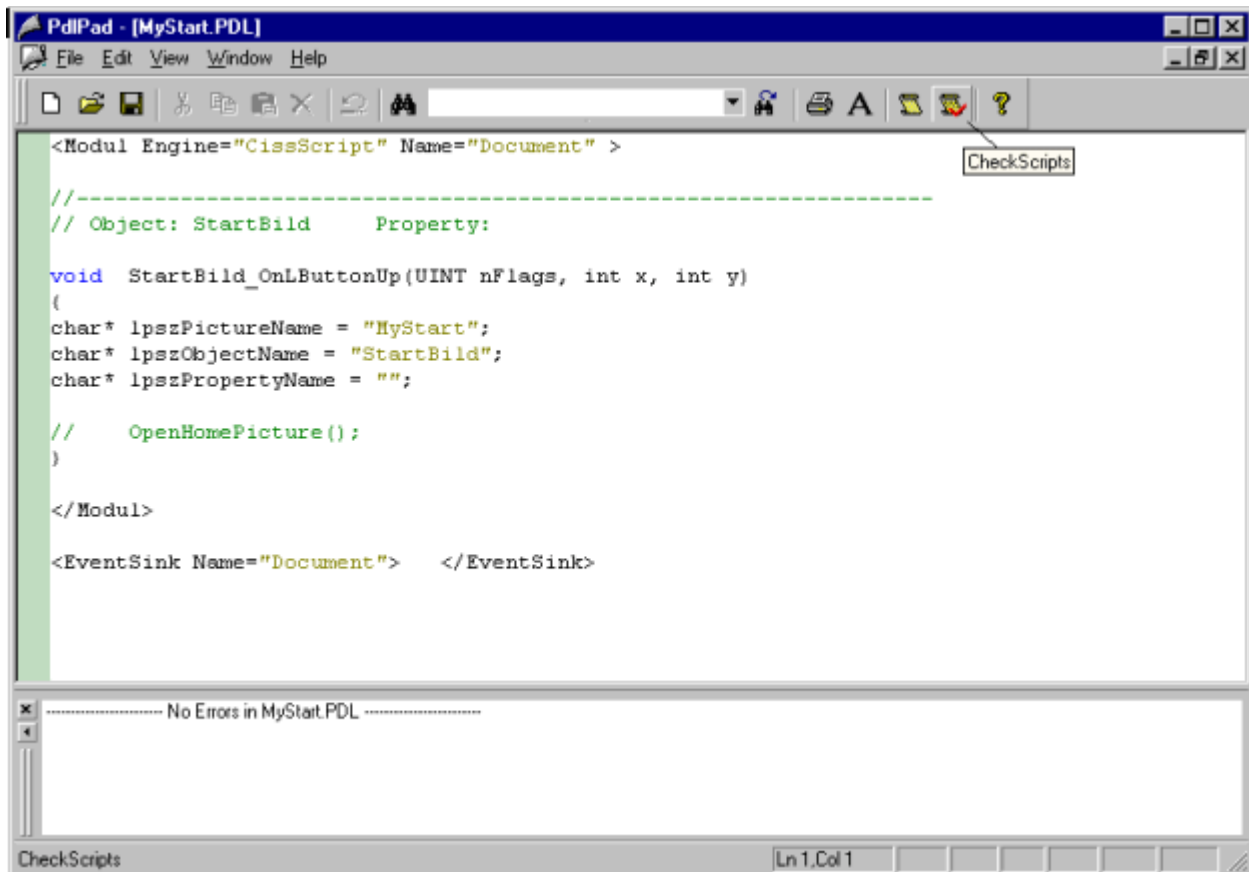

2. Click  in order to check the script.
3. You can temporarily correct and save the scripts. These corrections are only saved to the published pictures, not in the process picture of the WinCC project.

"PdIPad" can also be opened in the Windows Start menu via "SIMATIC > WinCC > WebNavigator-Server".

2.3.4 Working with the DataMonitor client

2.3.4.1 Configuring security settings in Internet Explorer

Introduction

For full functionality on the DataMonitor client, adapt the security settings in the Internet Explorer.

Requirement

- Internet Explorer is installed.

Procedure

1. Click "Tools > "Internet Options" in the Internet Explorer.
This will open the "Internet Options" dialog.
2. Select the "Security" tab.
3. Select the "Trusted Sites" icon and click the "Sites" button.
The "Trusted Sites" dialog opens.
4. Enter the address of the DataMonitor server in the "Add this website to the zone" field.
Possible formats and wildcards include "*/157.54.100 - 200", "ftp://157.54.23.41", or "http://*.microsoft.com".
5. Deactivate the "Require server verification (https:) for all sites in this zone" check box.
Click "Add".
Confirm the entry by clicking "OK".
6. Select the "Trusted Sites" icon.
7. Click "Default Level".
Click "Adapt Level" in the next dialog.
The "Security settings" dialog box is opened.
 - Activate the "Activate" option under "Initialize and script ActiveX controls not marked as safe".
 - Confirm the entry by clicking "OK".
8. Close the "Internet Options" dialog by clicking "OK".

Result

The necessary settings in the Internet Explorer of the DataMonitor client are configured.

User authentication: Activated setting "Automatic logon with current user name and password" in Internet Explorer

If the setting "Automatic logon with current user name and password" is activated in Internet Explorer in "Tools > Internet Options > "Security" tab > "Adapt Level" button > entry "User Authentication" > Logon", this can lead to unexpected behavior under the following requirements.

Requirement

- The "Automatic logon with current user name and password" The setting is activated in Internet Explorer.
- The user logs onto the DataMonitor client as a WinCC user who is not configured in the user groups on the DataMonitor server.
- The user is logged onto the computer with a Windows logon that is set up as a user name on the DataMonitor server.

Behavior

1. The DataMonitor server does not recognize the WinCC user name the user has used to log onto the DataMonitor client and therefore rejects it. The user cannot see this behavior.
2. Internet Explorer automatically starts a new logon using the current Windows logon as user name.
3. The DataMonitor server recognizes the Windows logon as DataMonitor user name and accepts the logon for this user.
4. The user is logged on but not with the DataMonitor user name the user has entered. The current DataMonitor user is not displayed.

Recommendation

Disable the "Automatic logon with current user name and password" setting.

Use the setting only when there is a clear distinction between Windows logon and DataMonitor user name.

2.3.4.2 DataMonitor start page on the DataMonitor client

Overview

You start the DataMonitor client on a standalone computer or on a DataMonitor server. The start page of the DataMonitor summarizes the functions of the DataMonitor:

- "Reports":
Creation and output of analysis results and process data in print jobs and published Excel workbooks.
- "Webcenter":
Creation of Webcenter pages for the display of archived data.

2.3 WinCC/DataMonitor Getting Started

- "Trends & Alarms":
Display of alarms and process values from archives in tables and diagrams.
- "Administration"
Configuration of connections and management of users, archives and pictures.

Requirement

- The user is created in WinCC.
- The user must be a member of the Windows user group "SIMATIC Report Administrators" or "SIMATIC Report Users" .
- The WinCC project on the DataMonitor server is in runtime.

Procedure

1. Start the Internet Explorer on the DataMonitor client.
2. Enter the name of the DataMonitor server in the format "http://<servername>" in the URL.
Confirm the entry with "Enter".
The log-in dialog is opened.
3. Enter the name of a Windows user and the associated password. Confirm with "OK".

Result

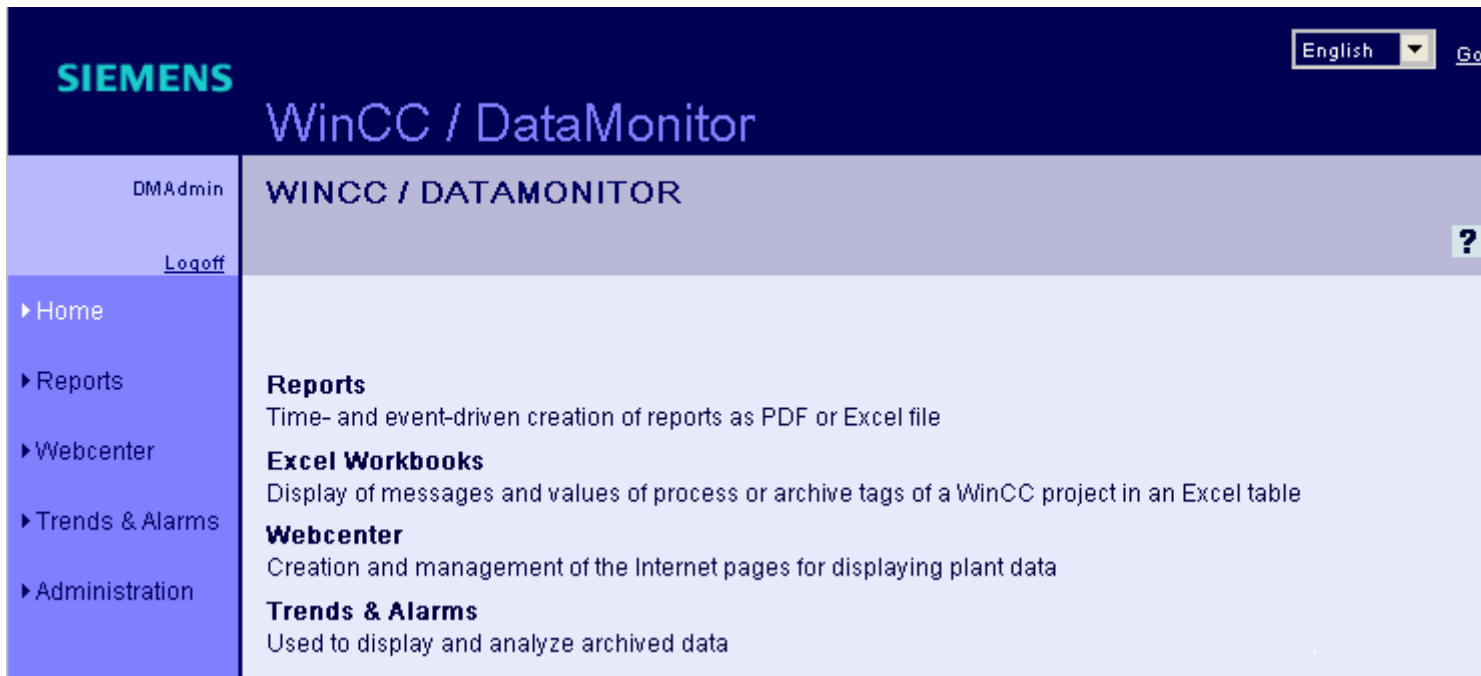
The start page with the DataMonitor functions will be displayed. The use of the functions depends on the access right of the user.

General Operations of the DataMonitor Client

- Select the desired interface language from the selection field in the header.
- Hide the header on the pages of "Webcenter" and "Trend & Alarms", if necessary.
Click .
To show the header line again, click on the symbol .
- In order to log off from the DataMonitor server, click on the "Log off" link.
Exit Internet Explorer to free-up the used license immediately.

See also

Working with reports (Page 338)

Working with trends and alarms (Page 305)

Working with the Webcenter (Page 276)

2.3.5 Working with WinCCViewerRT

2.3.5.1 Configuring WinCCViewerRT

Introduction

WinCCViewerRT is a program for visualizing WinCC projects. You can configure WinCCViewerRT for operation with the DataMonitor server and Graphics Runtime.

Requirement

- On the server
 - The DataMonitor server is installed.
 - A WinCC/DataMonitor license is installed.
 - The WinCC project is in Runtime.
 - The WinCC pictures are configured and published for web access.
 - The WinCC user must be assigned authorization no. 1002 - "Web Access - monitoring only".
- On the client
 - The DataMonitor client is installed.

Procedure

1. Select the "Start > Programs > Siemens Automation > Option and Tools > HMI Tools > WinCCViewerRT" command in the Windows Start menu.
The configuration dialog opens if you reconfigure WinCCViewerRT.
WinCCViewerRT opens if WinCCViewerRT has already been set up. Use the <Ctrl+Alt+P> key combination to open the configuration dialog of WinCCViewerRT.

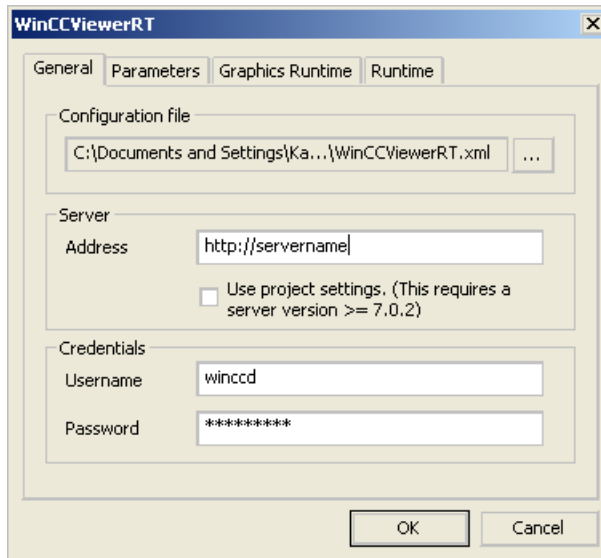

2. Enter the login data in the "General" tab:
 - Server address: "http://<Servername>" or "http://<IP-Adresse>"
 - User name and password, if you want to specify a default user for the login dialog.
 - The user settings you configured in the User Administrator will be activated if you enable the "Apply project settings" option.
3. Specify the Runtime language in the "Parameters" tab.
If necessary, disable any key combinations with which the user switches to other programs. If required, you can modify the preset <Ctrl+Alt+P> key combination that is used to open the WinCCViewerRT configuration dialog.
Define a key combination with which a user can log off and a new user can log on. The key combination can only be used if no default user has been set in the "General" tab.

4. Specify the WinCC Runtime properties in the "Graphics Runtime" tab:
 - Start picture
 - Configuration file for user-defined menus and toolbars
 - Window attributes
 - Impermissible user actions

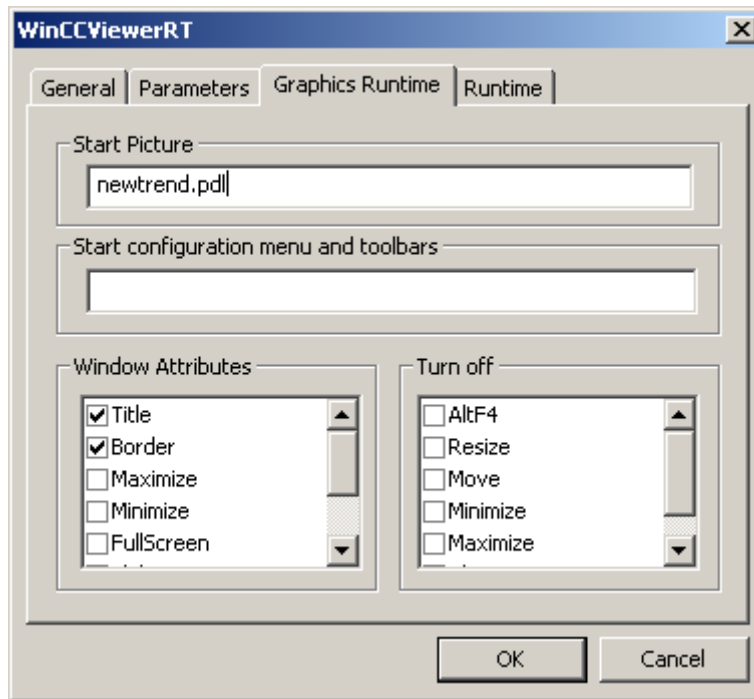

5. Specify additional user actions in the "Runtime" tab:
 - Activating the screen keyboard
 - <Ctrl+Alt+Del> key combination to allow switching to the Task Manager or operating system via the screen keyboard.
 - Auto-logout settings

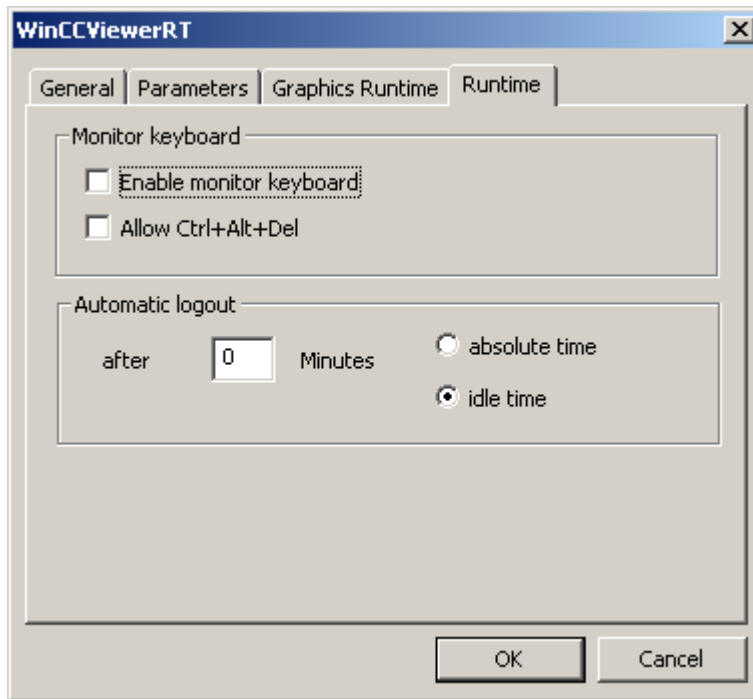

6. Close the dialog with the "OK" button.

Result

WinCCViewerRT is configured. The connection to the DataMonitor server is set up after you close the dialog. The settings are saved to the "WinCCViewerRT.xml" configuration file. The configuration file settings are used at the next start of WinCCViewerRT. WinCCViewerRT applies the user interface language from WinCC.

The configuration file is available in the folder "Documents and Settings\User\Application Data\Siemens\SIMATIC.WinCC\WebNavigator\Client". You can rename the file, for example, to "User1.xml". You can also start WinCCViewerRT by means of the command line with the user-specific configuration file, e.g. "WinCCViewerRT.exe User1.xml". This procedure allows for different configurations, depending on the logged-on user.

The WinCCViewerRT configuration dialog opens at the start if you rename or delete "WinCCViewerRT.xml". Reconfigure WinCCViewerRT or select a different configuration file.

Note

WinCCViewerRT can only be closed by means of script function if you disable a key shortcut or hide the "Close" button. Function in the C-Script: DeactivateRTProject; function in the VBScript: HMIRuntime.Stop.

2.3.5.2 Displaying pictures

Requirement

- A WinCC/DataMonitor license is installed on the DataMonitor server.
- The WinCC project on the DataMonitor server is in runtime.
- The WinCC pictures are configured and published for web access.
- The WinCC user must be assigned authorization no. 1002 - "Web Access - monitoring only".
- WinCCViewerRT is configured on the DataMonitor client.

Procedure

1. Start WinCCViewerRT in the Windows Start menu with "Start > Programs > Siemens Automation > Options and Tools > HMI Tools".
2. Log on to the DataMonitor server:
 - A login dialog is not displayed if the user name and password are set in the WinCCViewerRT configuration dialog. You are logged on automatically with the stored login data.
 - The login dialog is displayed if a user name and password is not set in the WinCCViewerRT configuration dialog. Enter the user name and password of the WinCC user. Click "OK".
3. To change the user, use the specified key combination for login/logoff of "WinCCViewerRT". The previous user is logged off. Enter the user name and password of the new WinCC user in the login dialog. Click "OK".
The key combination can only be used if no default user has been set.

Result

WinCCViewerRT automatically connects to the activated WinCC project. The pictures of WinCC project are displayed.

The "View Only Cursor" indicates that process-related operations are not possible.

Certain operations, such as opening the properties dialog of a WinCC OnlineTrendControl, are still possible.

You can also use your own cursor icon as a "View Only Cursor", if required. For more information, refer to "Configuring Runtime settings (Page 260)".

The <F5> key triggers a reselection of WinCCViewerRT.

2.3.6 Use of DataMonitor

2.3.6.1 Create connection and set up language

Introduction

For access of the DataMonitor client to runtime data and archived data, configure connections to the WinCC databases in the "Webcenter". For each data source, set up a connection, e.g., to the WinCC server. You need the configured connections for Webcenter pages and "Trends & Alarms".

Requirement

- The user is a member of the Windows user group "SIMATIC Report Administrators".
- For access to the WinCC database via DataMonitor, a Windows user with password is created who is a member of the "SIMATIC HMI VIEWER" user group.

Procedure

1. Click "Webcenter >Administration" on the start page.
2. Click the "Connection Administration" tab.

WINCC / DATAMONITOR - WEBCENTER

Connection administration	Folder administration	User administration	Archive management
<input type="radio"/> Preview	<input type="radio"/> Change	<input checked="" type="radio"/> New connection	
Link	<input type="text"/>		
Connection name	<input type="text" value="WinCC1_Runtime"/>		
Computer name	<input type="text" value="AD054599PC"/>	<input type="button" value="Find"/>	
Database	<input type="text" value="CC_ExternalBrowsing"/>		
	<input checked="" type="checkbox"/> Automatic adaptation of RT database		
User	<input type="text" value="winccdata"/>		
Password	<input type="password"/>		
Connection type	<input type="radio"/> Swapped WinCC archive <input type="radio"/> WinCC runtime <input type="radio"/> CAS <input checked="" type="radio"/> WinCC runtime+All segments		
Language:	<input type="text" value="Western"/>		
<input type="button" value="Create"/>	<input type="button" value="Change"/>	<input type="button" value="Delete"/>	

3. Select the option "New Connection". After the new installation, no selection is possible in the "Connection" box, as no connections have been configured yet.

4. Select the language that corresponds with the linguistic region of the server or archive to be linked in "Linguistic Region". The setting ensures that special national characters are displayed correctly.
5. Enter a name in the "Connection Name" box, such as "WinCC1_Runtime". The name should include a reference to the selected connection type. Do not use any blank spaces or special characters.
6. Enter the computer name on which the archive backup data are stored.
As an alternative, select the name of the computer using the "Find" button.
7. Enter the Windows user with password for the connection with the WinCC database.
8. Select the connection type to the WinCC data:
 - "Swapped-out WinCC archive". Additional steps are necessary to access data on swapped archives. More information is available under "Connecting or separating swapped archives (Page 284)".
 - "WinCC Runtime". Only the open single segment of the Runtime database is used.
 - "CAS". The WinCC data of the central archive server are used.
 - "WinCC Runtime + all segments". The open single segment and all other connected segments of the Runtime database are used.
9. Select the database for the connection type:
 - "Swapped-out WinCC archive": Click "Display database" or select the archive from the list.
 - "WinCC Runtime" and "CAS": Select the Runtime database of the activated WinCC project. As an alternative, select the name of the database using the "Find" button.
 - "WinCC Runtime + all segments": "CC_ExternalBrowsing" is automatically entered as database.
10. Activate "Automatic adaptation of RT database" so that the database name is adjusted in the connection administration during a segment change.
11. Click the "Create" button.

Result

The connection to the data source is created and can be selected in the "Connection" box of the connection administration.

2.3.6.2 Displaying process values and messages via "Trends and Alarms"

Displaying process values in a table

Introduction

Use "Trends & Alarms" to display archived process values in a table.

Requirement

- The connection to the WinCC data is established.
- The start page of the DataMonitor is open.

Procedure

1. Click "Trends & Alarms" on the start page.
2. Click the "Process Value Table" tab.
The Web part "Process Value Table" is displayed.
3. Click . The configuration dialog of the Web part opens.
4. Change the title in the "Title" field. Enter a note in the "Tooltip" field.
5. Select one of the configured connections in the "Connection" field.
The archive tags available via this connection will be displayed.
Limit the display of the tags, if necessary:
 - Select individual archives with "Archive selection".
 - Set the filter criteria with "Tag filter".
6. Click "Add" for the required archive tag.
7. Set the time range in the area "Time period".
With relative times, enter a negative value into the respective field.
For more information on entering time, click .
Click "Preview" to check the set time range in the column "Preview Time Range".
8. Specify the number of decimal points in the area "Representation of decimal points".
9. In the "Table size" area, define the size of the display window.
If the value "0" is entered in both fields, the size is determined automatically. The size depends on the space requirement of the Web part.
10. The available Webcenter pages are displayed in the area "Link to Webcenter pages". Click  to assign the web part to one or several Webcenter pages.
11. Click "OK" to confirm your entries.

Result

The values of the archive tags and the quality code are output in the process value table.

If the manual entry of archive values is allowed during runtime, the modified or newly created values are identified as such. There is an "m" in a separate column to show a manual entry of the archive value.

Process value table | Trend (process values) | Alarm table | Hit list of alarms | Statistics

Prozesswerttabelle

Start: 3/13/2008 1:54:36 PM

End: 3/13/2008 1:54:46 PM

Link: Con01_WinCCRuntime

Archive name: ProcessValueArchive

Archive Tag Name: Trend_0

Lines: 20

Date/Time	Value	Quality code
3/13/2008 1:54:36 PM.155	0.00	uncertain
3/13/2008 1:54:36 PM.655	0.00	uncertain
3/13/2008 1:54:37 PM.155	0.00	uncertain
3/13/2008 1:54:37 PM.655	0.00	uncertain
3/13/2008 1:54:38 PM.155	0.00	uncertain
3/13/2008 1:54:38 PM.655	0.00	uncertain
3/13/2008 1:54:39 PM.155	0.00	uncertain
3/13/2008 1:54:39 PM.655	0.00	uncertain
3/13/2008 1:54:40 PM.155	0.00	uncertain

1 from 1

Operation:

	In absolute time required to scroll forward or backward in the selected time range.
Arrow buttons	To scroll forward or backward in multi-page tables.
	Export alarms in CSV format.
	Changing the settings of the Web part.

Displaying process values in a diagram

Introduction

Use "Trends & Alarms" to display archived process values in trends.

Requirement

- The connection to the WinCC data is established.
- The start page of the DataMonitor is open.

Procedure

1. Click "Trends & Alarms" on the start page.
2. Click the "Trend (Process Values)" tab. The Web part "Trend (process values)" is displayed.

3. Click . The configuration dialog of the Web part opens.
4. Change the title in the "Title" field. Enter a note in the "Tooltip" field.
5. Select one of the configured connections in the "Connection" field. The archive tags available via this connection will be displayed.
Limit the display of the tags, if necessary:
 - Select individual archives with "Archive selection".
 - Set the filter criteria with "Tag filter".
6. Click "Add" for the required archive tags, e.g. "TREND_0", "TREND_1", "TREND_2". The archive tags are listed in the area "Current selection".
7. In the section "Current selection", you specify for the individual archive tag:
 - Color of time axis and value axis
 - Trend presentation type
8. In the section "Value axis editor", you can activate the automatic scaling for the different value axes or you can assign a minimum and maximum value to each axis.
9. Set the time range in the area "Time period".
With relative times, enter a negative value into the respective field.
For more information on entering time, click .
Click "Preview" to check the set time range in the column "Preview Time Range".
10. In the section "Diagram settings", you define the size of the display window.
If the value "0" is entered in both fields, the size is determined automatically. The size depends on the space requirement of the Web part.
11. Activate the option "Show legend" to display the legend.
12. The available Webcenter pages are displayed in the area "Link to Webcenter pages". Click  to assign the Web part to one or several Webcenter pages.
13. Click "OK" to confirm your entries.

Result

The selected process values are displayed as trends in a diagram.

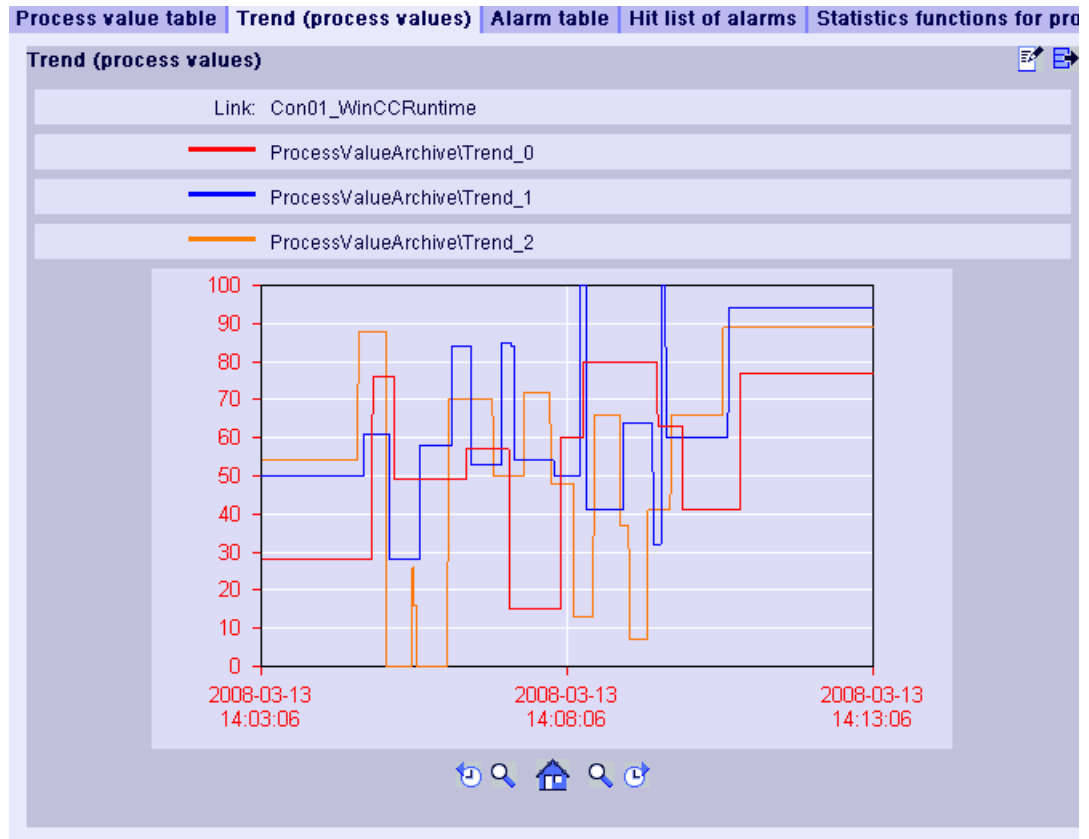

The legend shows the assignment of the colors to the archive tags.

Operation:

	In absolute time required to scroll forward or backward in the selected time range.
	Enlarge the presentation and diagram range left or right of the center line.
	Restore the original view.
	Exporting values of the displayed diagrams in CSV format
	Changing the settings of the Web part.

Displaying messages in the alarm table

Introduction

Use "Trends & Alarms" to display alarms in an alarm table.

Requirement

- The connection to the WinCC data is established.
- The start page of the DataMonitor is open.

Procedure

1. Click "Trends & Alarms" on the start page.
2. Click on the "Alarm Table" tab.
The web part "Alarm Table" is displayed.
3. Click . The configuration dialog of the Web part opens.
4. Change the title in the "Title" field. Enter a note in the "Tooltip" field.
5. Select one of the configured connections in the "Connection" field.
6. Set the time range in the area "Time period".
With relative times, enter a negative value into the respective field.
For more information on entering time, click .
Click "Preview" to check the set time range in the column "Preview Time Range".
7. In the section "Language of the alarm texts", select the language, in which the alarms are displayed.
8. Select the respective WinCC server with "Selection of WinCC server", if necessary. The setting is necessary if you select a connection to swapped archives that include archives of several WinCC servers.
9. In the section "Filter selection", you may limit the expected search results with SQL syntax. Set the filter conditions for individual columns to do so.
Enter the filter condition for all columns in the "Extended Filter" field.
For more information on filter conditions, click .
10. For representation of the data set the following:
 - Sort order: For more information on sorting, click .
 - Visible columns: To display all columns, click "Select All".
 - Number of decimal places.
11. In the "Table size" area, define the size of the display window.
If the value "0" is entered in both fields, the size is determined automatically. The size depends on the space requirement of the Web part.
12. The available Webcenter pages are displayed in the area "Link to Webcenter pages".
Click  to assign the Web part to one or several Webcenter pages.
13. Click "OK" to confirm your entries.

Result

The messages are output in a table.

Process value table	Trend (process values)	Alarm table	Hit list of alarms	Statistics functions fo
Alarmtabelle				
Start: 4/3/2008 8:51:35 AM				
End: 4/3/2008 9:01:35 AM				
Link: Con01_WinCC_Runtime				
WinCC server: SIEMENSAG				
Language of alarm texts: English				
Filtering and sorting: Data are not filtered.				
Lines: 14				
Number	Status	Date/Time	Milliseconds	Type
1	+	4/3/2008 8:59:31 AM	468	Time
2	+	4/3/2008 8:59:32 AM	125	Time
3	+	4/3/2008 8:59:32 AM	921	Time
3	-	4/3/2008 8:59:33 AM	640	Time
2	-	4/3/2008 8:59:34 AM	265	Time
1	-	4/3/2008 8:59:35 AM	46	Time
2	*	4/3/2008 8:59:35 AM	499	Time
2	+	4/3/2008 8:59:35 AM	500	Time
2	*	4/3/2008 8:59:35 AM	656	Time
3	*	4/3/2008 8:59:36 AM	202	Time
3	+	4/3/2008 8:59:36 AM	203	Time
2	-	4/3/2008 8:59:36 AM	718	Time
1	*	4/3/2008 8:59:37 AM	467	Time
1	+	4/3/2008 8:59:37 AM	468	Time

Operation:

	In absolute time required to scroll forward or backward in the selected time range.
Arrow buttons	To scroll forward or backward in multi-page tables.
	Export alarms in CSV format.
	Changing the settings of the Web part.

2.3.6.3 Displaying process values in an Excel workbook

Excel workbook

Overview

With the Excel add-In "Excel Workbook" you can display the following data of the WinCC project in an Excel workbook on the DataMonitor client:

- Alarms
- Values of process tags and archive tags
- Additional information, such as time stamp or quality code of tags

Data of swapped archives is not displayed.

The data is evaluated by Excel and presented as graphic, e. g. as average value calculation or diagram representation. The created Excel workbooks are made available as templates for "Reports" and as report tools.

Requirement

- Use the Download area in "Reports" to install the Excel add-ins "ExcelWorkbook Wizard" and "Excel Workbook" on the DataMonitor client.

Configuring with XML file or online

Simultaneous online access to process data of different WinCC servers is possible using the "Excel Workbook". This requires that you either take the data from an XML file or from a local WinCC project during the configuration with the Excel add-in "Excel Workbook Wizard" . A separation between process and evaluation is possible with the XML file.

- A WinCC project is open on the DataMonitor server.
The XML file is generated with the "Export Configuration Data" function.
Then transfer the XML file to a computer with Microsoft Excel.
Configure the process data display in the workbook.
Afterwards, transfer the workbook to a DataMonitor client that displays the process data online.
- To accept the data of the WinCC project online, configure directly on the WinCC server or on a WinCC client with an online connection to the respective WinCC server.
- Import the data into an Excel workbook using the "Excel Workbook Wizard".
Then configure the display of alarms and tag values.

Note

If you rename a table in an Excel workbook, the configuration data of the table is lost.

You can configure up to 32,767 process and archive tags in an Excel workbook. During online display with "Excel Workbook" you may experience considerable delays in updating when there is a large number of tags.

Configuring the Excel workbook

Applying data from WinCC project

Introduction

You need the WinCC configuration data for the configuration of Excel workbooks. This means you apply the data from a local WinCC project during configuration in the "Excel Workbook Wizard" .

Requirement

- Server computer
 - Office 2007, Office 2010, or Office 2013 is installed.
 - The Excel add-in "Excel Workbook" is installed.
 - The DataMonitor server is installed.
 - The WinCC project is in Runtime.
 - A user is created in WinCC.
- Configuration PC
 - Office 2007, Office 2010, or Office 2013 is installed.
 - The Excel add-in "Excel Workbook Wizard" is installed.
- MS Office
 - Only Excel files with extensions "XLS", "XLSX", "XLSB", and "XLSM" may be used.

Procedure

1. Open an empty Excel workbook.
Select the command "Excel Workbook Wizard" in the "DataMonitor" menu.
2. Activate the option "Establish connection with WinCC server". The "WinCC Server" box is shown.
3. Enter the desired name of the server and click "Connect". The log in dialog is displayed.
4. Enter the name and password of a WinCC user.
5. Click "Next". The "Add / delete tags" dialog opens.

Result

The Excel workbook is set up to configure the display of process data. Then publish the workbook. The workbook is made available on the DataMonitor client as report tool or as template for "Reports".

Note

Language for the Office package and the Windows Regional Settings

Make sure that the language is the same for the Office package, the "Microsoft Office Language Settings", and the Windows Regional Options.

Example:

- If you are using Office 2007 with the language "English (U.K.)", for instance, select the regional setting "English (U.K.)".
- If you have set "Chinese (PRC)" as a region and language option in Windows, you must also select "Chinese (PRC)" as the primary processing language in the "Microsoft Office Language Settings 2007".

More information can be obtained through Microsoft Support: <http://support.microsoft.com/kb/320369/en> (<http://support.microsoft.com/kb/320369/en>)

See also

Configuring the display of tag values (Page 204)

Configuring the display of archive tags (Page 208)

Configuring the display of alarms (Page 212)

Applying data from a configuration file

Introduction

You can create reports without connection to the WinCC server.

Configuration steps:

- Create a configuration file on the server.
- Configure data access with the configuration file.
- You can also configure the data access of a dedicated Web server / WinCC client.

Requirement

- Server computer
 - The DataMonitor server is installed.
 - The online tags of the WinCC project are part of one tag group or one structure type.
 - The WinCC project is in Runtime.
 - A user is created in WinCC.
- Configuration PC
 - Office 2007, Office 2010, or Office 2013 is installed.
 - The Excel add-in "Excel Workbook Wizard" is installed.
- MS Office
 - Only Excel files with extensions "XLS", "XLSX", "XLSB", and "XLSM" may be used.

Creating a configuration file on the server

1. Select the entry "WebNavigator" in the navigation window of WinCC Explorer. Open the menu command "Export Configuration Data" in the shortcut menu.
2. Specify the data to be exported in the "Export configuration data" dialog. If you do not want to create the online tags in one tag group or one structure type, use the "Without structure (fast export)" option for the export.
3. Specify the path and the name of the XML file.
4. Click "Export". An XML file is generated.
5. If no Excel installation exists on the server, transfer the XML file to another computer, on which Excel and the "Excel Workbook Wizard" are installed.

Configuring data access with configuration file

1. Open an empty Excel workbook on the computer with Excel. Select the command "Excel Workbook Wizard" in the "DataMonitor" menu.
2. Activate the option "Load configuration data from file". Click "Next".
3. Navigate to the desired XML file.
4. Click "Next". The "Add / delete tags" dialog opens.

Result

The Excel workbook is set up to configure the display of process data. Then publish the workbook. The workbook is made available on the DataMonitor client as report tool or as template for "Reports".

Configuring data access of a dedicated Web server / WinCC client via XML file

If you want to display the project data from a dedicated Web server / WinCC client in the Excel workbook, you need to observe the following when configuring the Excel workbook via an XML file:

- The XML file now includes the data of subordinate servers whose packages are located on the DataMonitor server. The export of the loaded packages to the dedicated DataMonitor server / WinCC client can take several minutes, depending on the size of the package.
- This XML file must be available on the Excel configuration computer. Enter the server prefix when importing the configuration data in the "Excel Workbook Wizard".
- If you configure the data display in the Excel workbook on the WinCC client in the WinCC project, you do not have to specify a server prefix. The server prefix is automatically used when data is inserted from the package.

Note

Language for the Office package and the Windows Regional Settings

Make sure that the language is the same for the Office package, the "Microsoft Office Language Settings", and the Windows Regional Options.

Example:

- If you are using Office 2007 with the language "English (U.K.)", for instance, select the regional setting "English (U.K.)".
- If you have set "Chinese (PRC)" as a region and language option in Windows, you must also select "Chinese (PRC)" as the primary processing language in the "Microsoft Office Language Settings 2007".

More information can be obtained through Microsoft Support: <http://support.microsoft.com/kb/320369/en> (<http://support.microsoft.com/kb/320369/en>)

See also

Configuring the display of tag values (Page 204)

Configuring the display of archive tags (Page 208)

Configuring the display of alarms (Page 212)

Publishing the Excel workbook (Page 217)

Configuring the display of tag values

Introduction

This chapter describes how to configure the display of tag values.

Requirement

- The "Excel Workbook Wizard" is started and an Excel workbook is configured.
- The dialog "Add/delete tags" is open.

Procedure

1. Check the add sequence of tag groups in the "Adding tags" area.

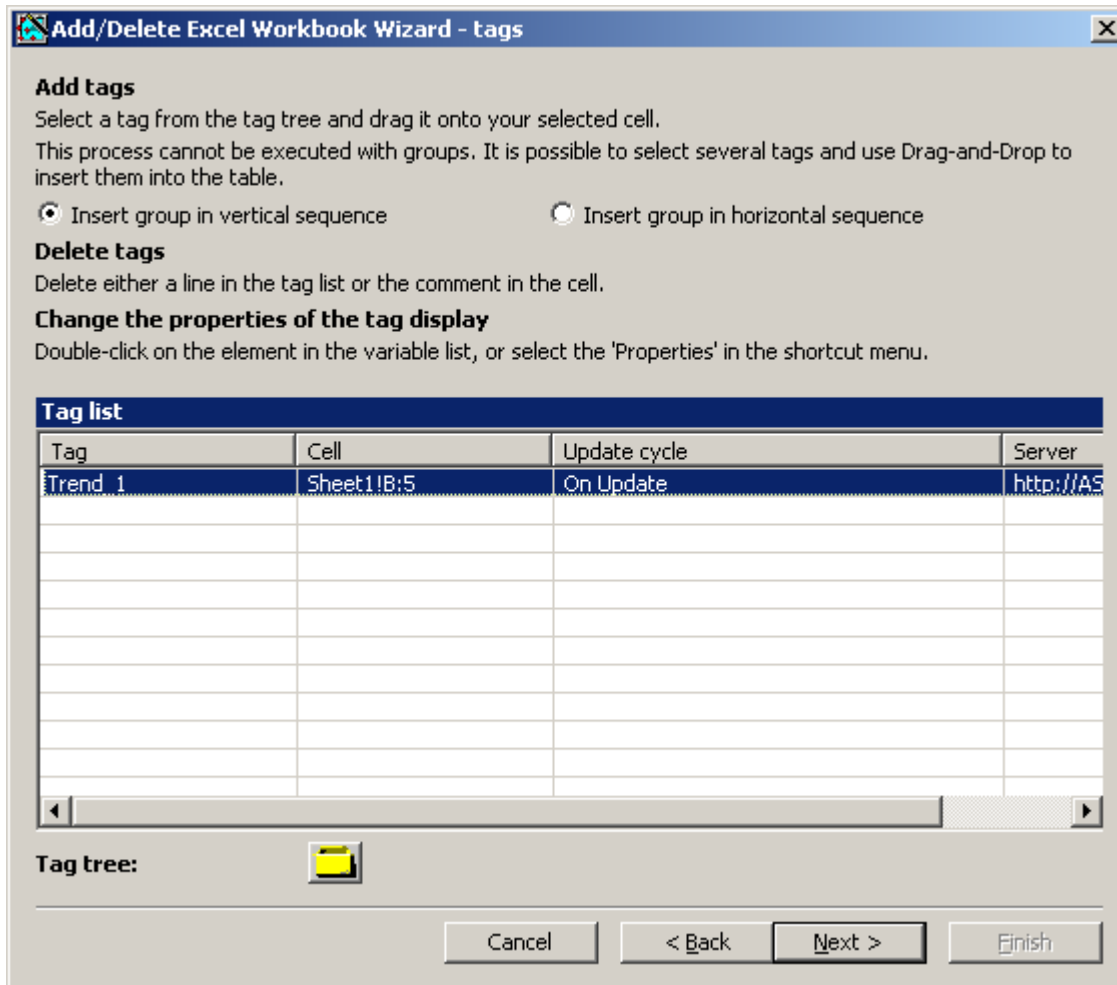

2. Click on . The tag selection dialog opens.
3. Select the required tag and move the tag into a field in the Excel table with drag-and-drop.
4. Close the selection dialog. The tag is displayed in the tag list.

5. Select the tag in the tag list and select the "Server settings" entry in the shortcut menu.

6. Enter the name and password of a WinCC user in the "Server setting" dialog. To avoid an additional login during online display of process data, enable "Activate automatic login". Confirm your entries with "OK".

7. Select the tag in the tag list and select the "Properties" entry in the shortcut menu. The dialog "Tag properties" will be opened.

8. Set the properties for display in the table, for example, the update cycle or the display of time stamp and quality code.
9. Specify settings for the headings.
10. You can save the settings to the properties. You can then load the settings and use them again after exiting Excel and opening it again. Click "Save" to save the settings in an "xml" file.
11. Confirm your entries with "OK". If necessary, repeat the procedure for additional online tags. The settings for the properties will be used again. Multiple selection of tags is also possible in the tag list.
12. Click "Next" to display archive tags and alarms. Additional information is available under "Configuring display of archive tags (Page 208)" and "Configuring display of alarms (Page 212)".

Result

The display of tag values is configured in the Excel workbook. Once you have saved the properties, you can use the settings whenever you need to.

Each table field receives a short text and a comment in the Excel workbook.

The short text "OV" in tag values stands for online tags. In the comments, the source of the displayed values is shown in the format "WDWO_<number>_<tagname>".

Note

Running the Excel Workbook Wizard again

You need to run the Excel Workbook Wizard again:

- after deleting or moving cells with configuration data.
- after deleting or inserting new rows or columns in the Excel workbook.

The configuration data is checked and automatically adapted as a result. Confirm the data displayed with "Next". Save the workbook and close Excel.

Tags with local computer updating are not supported

In multiple station projects, you can activate the "Computer-local update" option in the tag management for internal tags. Any change of the tags only has an effect on the local computer in this case. This function is not supported by Excel Workbooks.

See also

Publishing the Excel workbook (Page 217)

Configuring the display of archive tags

Introduction

This chapter describes how to configure the display of archive tags.

Requirement

- The "Excel Workbook Wizard" is started and an Excel workbook is configured.
- The "Add/delete archive tags" dialog is open.

4. Select the archive tag in the tag list, and select the "Properties" entry in the shortcut menu. The "Archive tag properties" dialog opens.

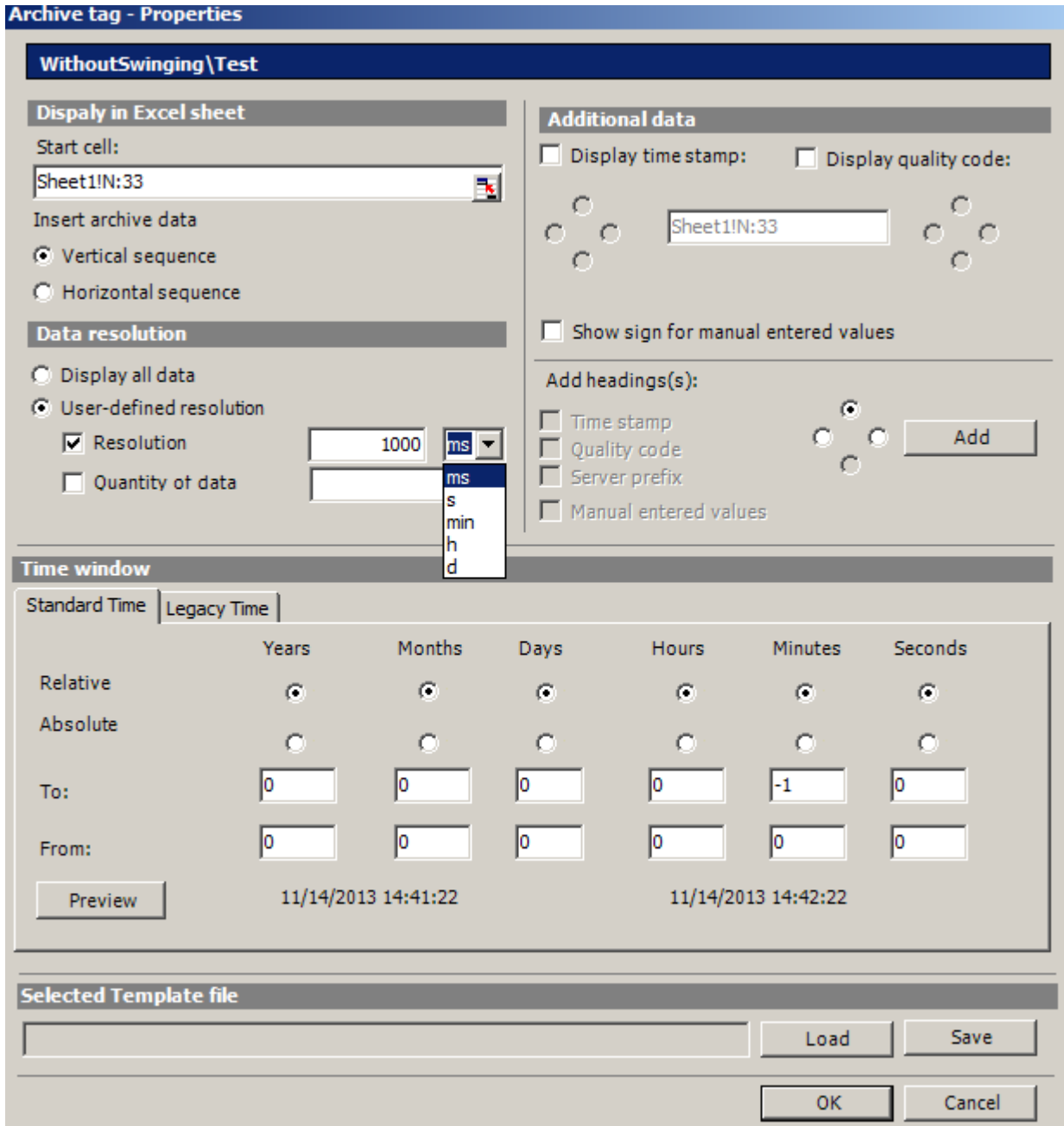

5. Specify the settings for the insertion sequence and headings.

6. Specify how much data you want to display. For a user-defined resolution, specify an integer number and the time unit or specify the quantity of data.

Note

If you use a user-defined data resolution with a combination of "Resolution" and "Quantity of data", it is possible that the amount of extracted data is not correctly determined. This results under certain circumstances in a mismatch between the displayed values and the configured quantity of data.

If you use the option "Quantity of data" in "User-defined resolution", enter an even value in the input box. Even values ensure a trend-true display.

7. In the "Time window" box, specify the time window from which you want to display archive tags:

- The time settings on the "Standard time" tag are based on the standard times:
 - The settings for the relative time period refer to a period starting from the current time. You can enter positive and negative values for the past time period in the lines "From" and "To". For example, it is 12:00 (noon). You want to display the values for the last ten minutes. Activate all time options in the "Relative" line. Enter the value "-10" in the "Minutes" column of the "From" line.
 - For settings of the absolute time period, enter the corresponding time parameters in the "From" and "To" lines and in the corresponding columns.

Click on the "Preview" button to check the time range set.

- You can define a time window yourself or set a fixed interval, for example, "last week", on the "Legacy time" tab. If you want to define a time window yourself, you have the following possible settings:
 - Relative time window: Specify the starting point and the duration. You can specify a duration ranging from a minute to days.
 - Absolute time window: Specify the start and end of the time window.
1. If you select the option "Display manually entered values", an additional column is displayed. You then see the letter "m" if an archived value was manually entered during runtime.
 2. You can save the settings to the properties. You can then load the settings and use them again after exiting Excel and opening it again. Click "Save" to save the settings in an "xml" file.
 3. Confirm your entries with "OK".
If necessary, repeat the procedure for additional archive tags. The settings for the properties will be used again. Multiple selection of tags is also possible in the tag list.
 4. Click "Next" to display alarms. For more information, refer to "Configuring display of alarms (Page 212)".

Result

The display of archive tag values is configured in the Excel workbook. Once you have saved the properties, you can use the settings whenever you need to.

Each table field receives a short text and a comment in the Excel workbook.

The short text "AV" in tag values stands for archive tags. In the comments, the source of the displayed values is shown in the format "WDWA_<number>_<tagname>".

Note

Running the Excel Workbook Wizard again

You need to run the Excel Workbook Wizard again:

- after deleting or moving cells with configuration data
- after deleting or inserting new rows or columns in the Excel workbook

The configuration data is checked and automatically adapted as a result. Confirm the data displayed with "Next". Save the workbook and close Excel.

See also

Publishing the Excel workbook (Page 217)

Configuring the display of alarms

Introduction

This chapter describes how to configure the display of alarms.

Requirement

- The "Excel Workbook Wizard" is started and an Excel workbook is configured.
- The "Add/delete alarms" dialog is open.

3. Click . The "Alarm - properties" dialog opens.

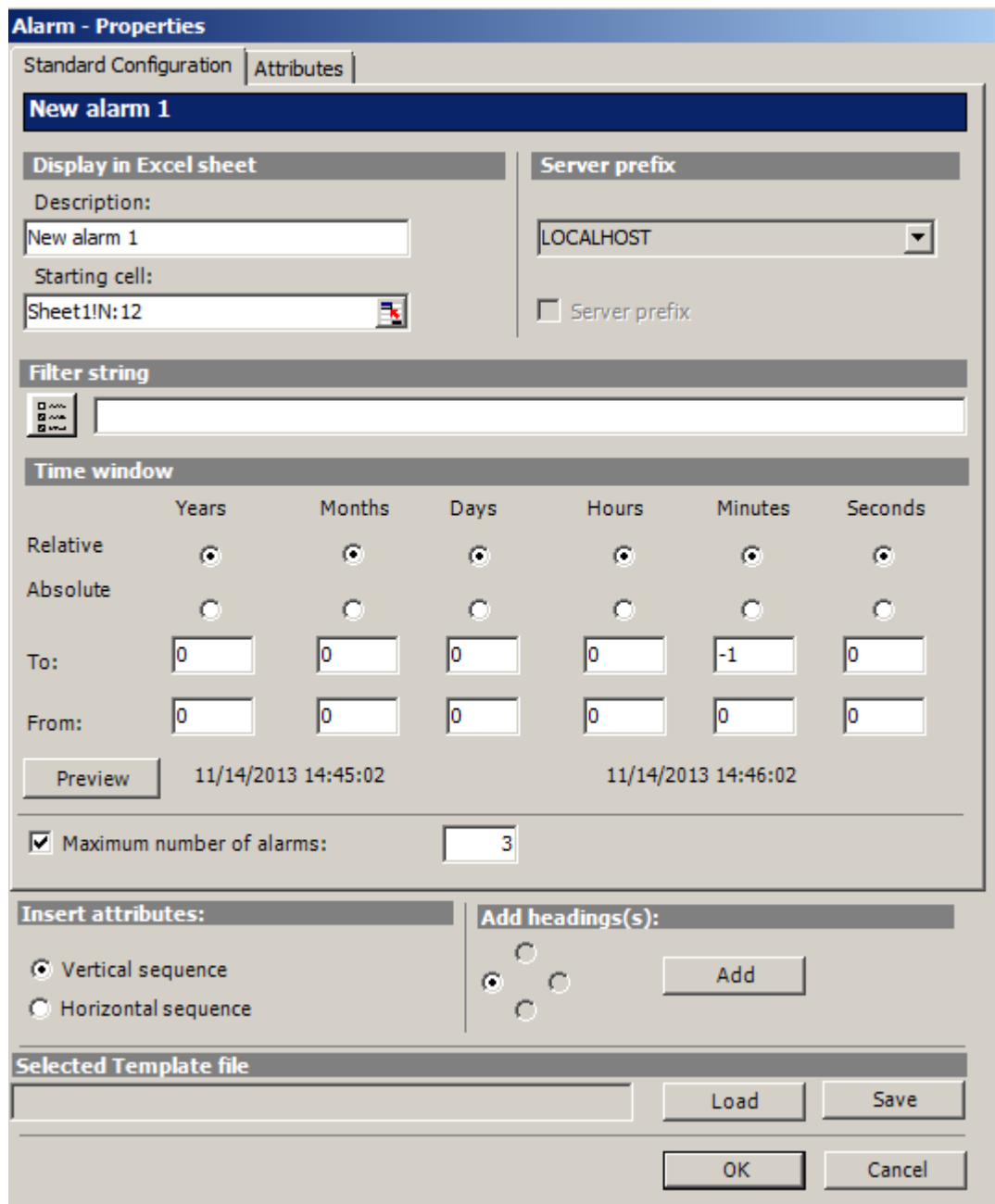

4. On the "Standard configuration" tab, define the display options for alarms in the Excel table.
5. Enter a filter condition in the "Filter string" box or use the selection dialog to define a filter, for example, to display only specific alarms. If the filter contains a date or time, the "Time window" box is disabled.

6. In the "Time window" box, specify the time window from which you want to display alarms:
 - The settings for the relative time period refer to a period starting from the current time. You can enter positive and negative values for the past time period in the lines "From" and "To". For example, it is 12:00 (noon). You want to display the alarms for the last ten minutes. Activate all time options in the "Relative" line. Enter the value "-10" in the "Minutes" column of the "From" line.
 - For settings of the absolute time period, enter the corresponding time parameters in the "From" and "To" lines and in the corresponding columns.

Click on the "Preview" button to check the time range set.

7. Use the "Maximum number of alarms" option to limit the number of most recent alarms displayed. You can display maximum 1,000 messages.

- On the "Attributes" tab, select the required attributes of the alarms that you want to display. Further details can be found in "Alarm attributes (Page 336)".

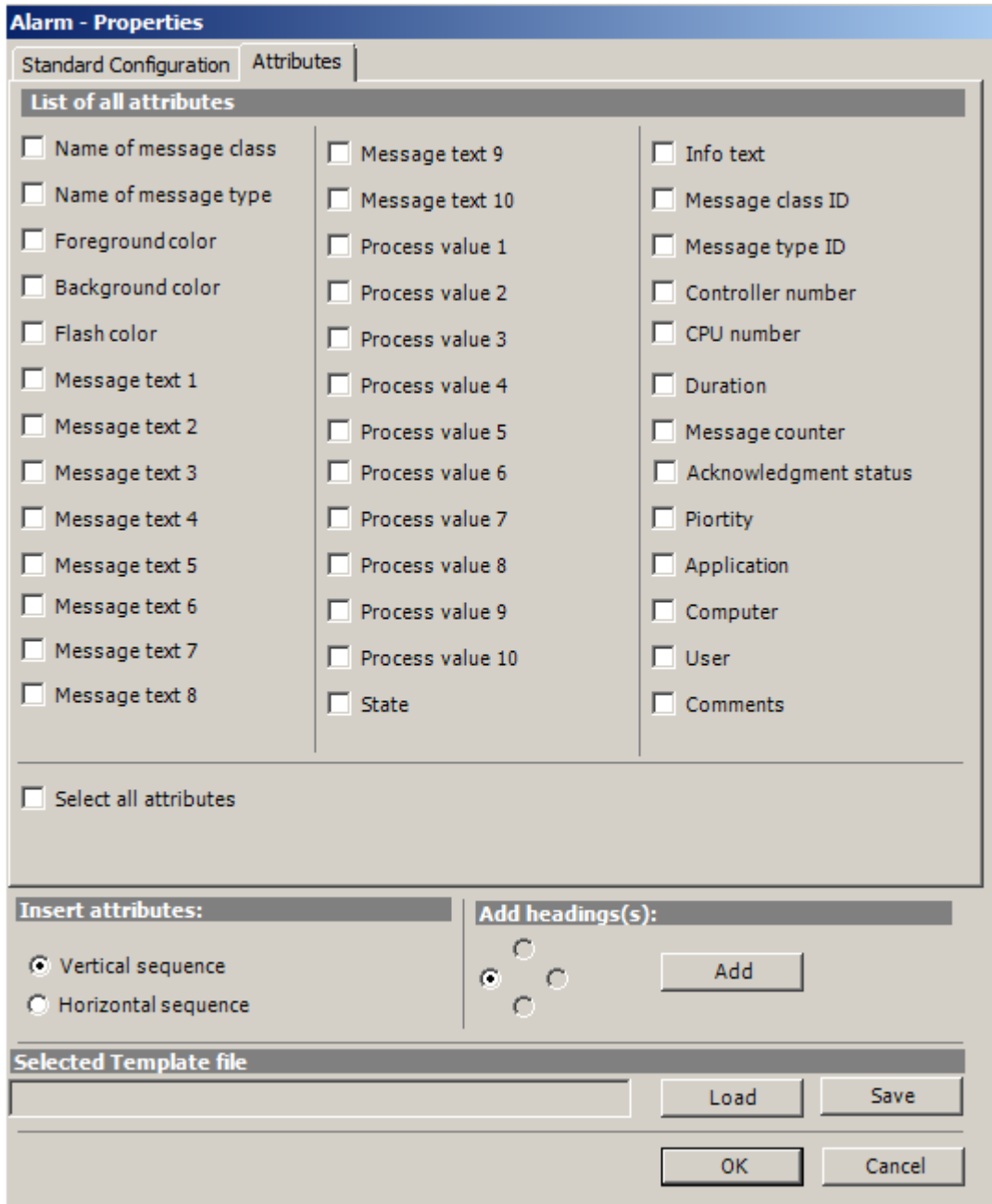

- Specify the settings for the attribute insertion sequence and headings.
- You can save the settings to the properties. You can then load the settings and use them again after exiting Excel and opening it again. Click "Save" to save the settings in an ".xml" file.
- Confirm your entries with "OK".
If necessary, repeat the procedure for additional alarms. The settings for the properties will be used again. Multiple selection of alarms is also possible in the "Alarm list".

12. Click "Next". The "Description" dialog box opens.
13. You can enter a comment if needed. This comment is displayed when selecting files provided for download by the DataMonitor server.

Result

The display of alarms is configured in the Excel workbook. Once you have saved the properties, you can use the settings whenever you need to.

Each table field receives a short text and a comment in the Excel workbook.

The short text for alarms is "AL". In the comments, the source of the displayed alarm is shown in the format "WDWL_<number>_<box name>".

Note

Running the Excel Workbook Wizard again

You need to run the Excel Workbook Wizard again:

- after deleting or moving cells with configuration data
- after deleting or inserting new rows or columns in the Excel workbook

The configuration data is checked and automatically adapted as a result. Confirm the data displayed with "Next". Save the workbook and close Excel.

See also

Publishing the Excel workbook (Page 217)

Publishing the Excel workbook

Introduction

You make the configured Excel workbooks available on the DataMonitor client. The workbooks are published as report tool for the Intranet/Internet or used as template for "Reports".

Requirement

- The DataMonitor server is installed on the computer.
- The display of tag values, archive values and alarms is configured.
- The "Description" dialog is open in the "Excel Workbook Wizard".

Procedure

1. You make the workbooks available in the "Description" dialog.

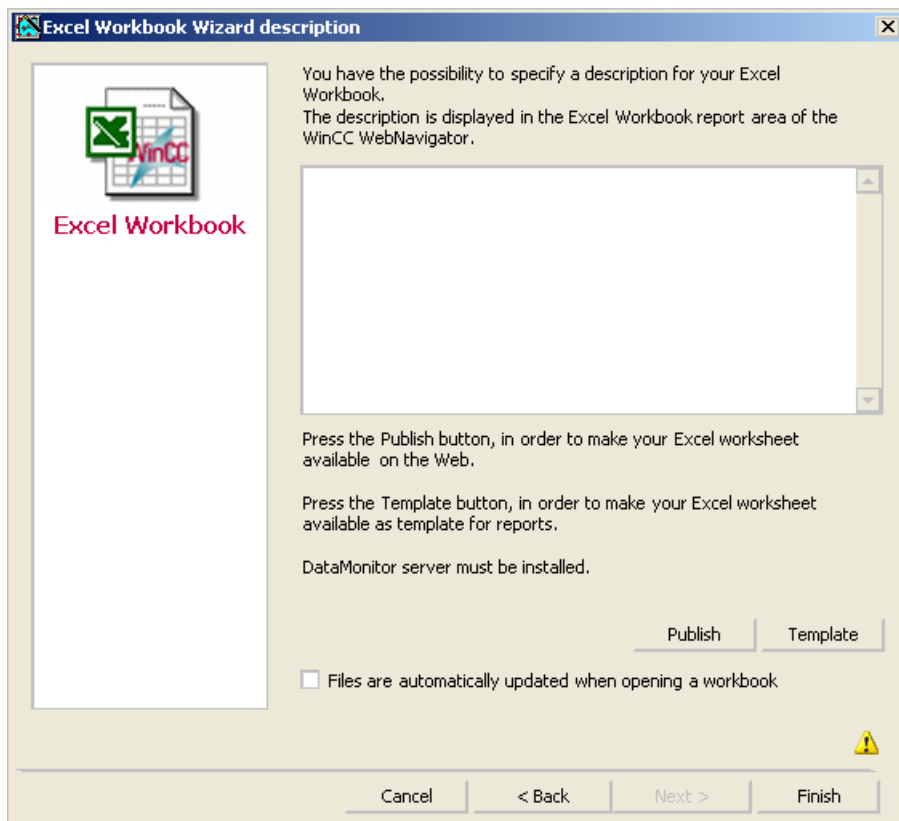

2. If you click "Publish", the Excel workbook is made available on the DataMonitor client under "Report tools" in "Reports".
If you click "Template", the Excel workbook is made available on the DataMonitor client as template in "Reports" under "Excel Workbooks".
3. Exit the Excel Workbook-Wizard.
4. Save the workbook and close Excel.

Alternative Procedure

You upload the Excel workbooks on the DataMonitor client. Additional information is available under "Making Excel workbooks available as template (Page 338)" and "Making Excel workbooks available as report tool (Page 339)".

Result

The Excel workbooks are made available on the DataMonitor client:

- The workbook is available on the "Report tools" tab. You can use the workbook to display process data in runtime. For more information, refer to "Displaying process data in an Excel workbook (Page 334)".
- You can create time-controlled and event-controlled reports using the workbook as template. For more information, refer to "Creating reports with an Excel workbook (Page 342)".

See also

Configuring the display of tag values (Page 204)

Configuring the display of archive tags (Page 208)

Configuring the display of alarms (Page 212)

Displaying process data in an Excel workbook

Introduction

You can display process values or archive values and alarms in an available Excel workbook. You can edit and save the workbook.

Requirement

- The Excel workbooks were made available as report tool.
- MS Excel for online display in the Excel workbook
- The DataMonitor server is installed.
- The WinCC project is in Runtime.
- The start page of the DataMonitor is open.
- A user is created in WinCC.

Procedure

1. Click "Reports" on the start page.
2. Click "Report tools".
You see the Excel workbooks that you have published in the Excel Workbook Wizard or made available as report tool.

Open/Save	Excel Workbook	Date created	WinCC project
	Book1.xls	12/16/2010 6:58:19 AM	DemoProjectV7
	Book3.xls	12/16/2010 7:25:13 AM	DemoProjectV7.mcp

3. Select a workbook.
4. Double-click the icon of the Excel workbook.
5. In the dialog that follows, click "Open". The workbook is opened.
6. Select the entry "Excel Workbook" in the "DataMonitor" menu.
7. The name of the server whose process data are configured in the workbook is displayed in the "WinCC server" field.
The "WinCC Server" field can include the following information:
 - Access via domain: The server name and the domain are listed for access outside the network domain.
 - The DataMonitor start page is the default web page: The "WinCC Server" field contains only the server name.
 - The DataMonitor start page is in the virtual folder: The server name and the name of the virtual folder are displayed, e.g. "/webnavigator".
8. If the tags in the Excel sheet are from several servers, activate "all servers". The tag values of all servers are updated in the online display.

Note

To establish connections to all servers, activate "all servers" with "Connect" before you establish the connections.

9. Activate the connection to the WinCC project via the button "Connect". After a successful connection, the log-in dialog will be opened.
Type in the user name and associated password.
In case of several servers, the log-in dialogs of the respective servers open one after the other.
If a connection was not established, a corresponding alarm is displayed. Clicking on the dialog will display additional information about the error that has occurred.

Note

Do not close the "Excel Workbook" dialog as long as the log-in dialog for connection establishment to the server is still open.

10. The connection status will be displayed in the dialog.
Click the "Read tags", "Read archive tags" and "Read alarms" buttons to update the respective values or displays.

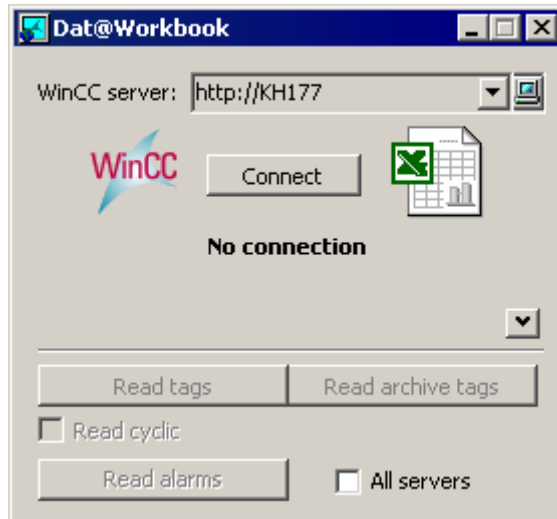

11. Activate the check box "Read cyclically" to update the tag values in cycles.
12. Close the "Excel Workbook" dialog after finishing your calculations in Excel.
13. Save the results in the workbook with the "Save as" menu command.
14. Close Excel.

Result

The process data are displayed in the Excel workbook and can be processed further.

If errors occur during display of the Excel workbook or no connection to the WinCC server is established, the log entries are displayed in a workbook. The entries contain the date, the tags or alarms affected, the server, and the error message.

2.3.6.4 Outputting data using "Reports"

Reports

Introduction

Use "Reports" to create time-controlled and event-controlled reports independent of the SCADA system. Use the WinCC print jobs and published Excel workbooks to output analysis results and process data. The reports are output as PDF or XLS file and can be attached to an e-mail.

Requirement

- You need a PDF reader for output as PDF file. The PDF reader can be obtained from www.adobe.com for example.
- For Output as XLS-file (Excel workbook):
 - MS Excel 2007 or a later version is installed.
To use the automatic creation of Excel reports on the DataMonitor server, MS Excel must be installed on the server.
 - The Excel workbook is created and published as template on the DataMonitor server.
- Use the Download area in "Reports" to install the Excel add-ins "ExcelWorkbook Wizard" and "Excel Workbook".

Using reports

You determine on the DataMonitor server when you want to create reports:

- Manually, for example, by a plant operator.
- Event-controlled, for example, when a tag value changes.
- Time-controlled, such as daily, for example.

The created reports are centrally saved in the directories on the DataMonitor server. Users can access the different folders with appropriate authorization from the DataMonitor client.

Note

The creation time is always displayed on a DataMonitor client in the local time zone of the server.

Making an Excel workbook available as template

Introduction

You can make Excel workbooks available as templates to create ""Reports"". For this you have the following options:

- You publish the Excel workbooks on the WinCC server with "Excel Workbook Wizard" using the "Template" button.
- You upload an Excel workbook not yet published to the DataMonitor client.

This page includes a description of how you make a template available on a DataMonitor client.

Requirement

- The Excel workbook is created.
- The start page of the DataMonitor is open.

Procedure

1. Click "Reports" on the start page.
2. Click the "Uploading templates" tab.

3. Select a directory, in which the template will be stored in the "Target directory" field. Only the directories, for which the user that is logged in has "Create" access rights, can be selected.
4. Click "Find" for the "Selected template". Navigate to the desired Excel workbook.
5. Click the "Upload" button.

Result

You can create time-controlled and event-controlled reports using the workbook as template.

See also

Displaying a report with an Excel Workbook (Page 226)

Making an Excel workbook available as a report tool

Introduction

You can make Excel workbooks centrally available as report tools in "Reports". For this you have the following options:

- You publish the Excel workbooks on the WinCC server with "Excel Workbook Wizard" using the "Publish" button.
- You upload an Excel workbook not yet published to the DataMonitor client.

Here you find a description of how you make an Excel workbook not yet published available on the DataMonitor client.

Requirement

- The Excel workbook is created.
- The start page of the DataMonitor is open.

Procedure

1. Click "Reports" on the start page.
2. Click the "Uploading templates" tab.

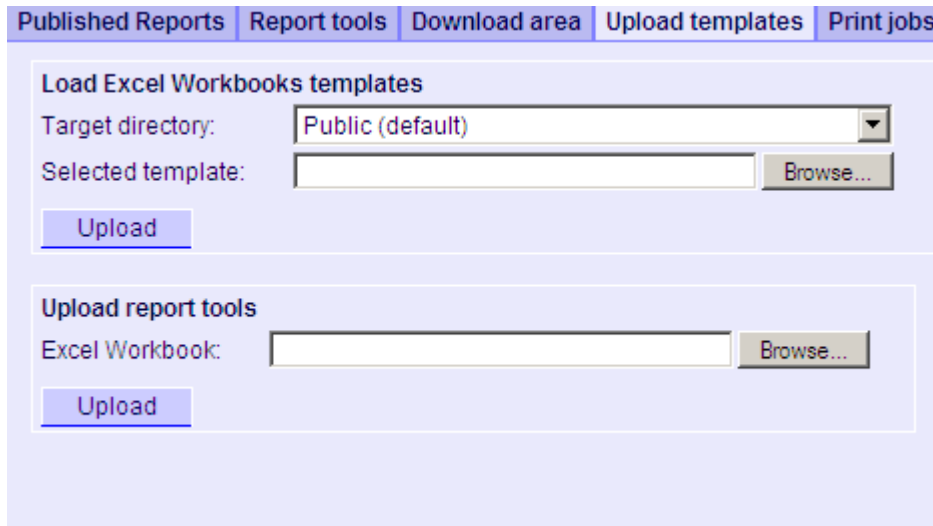

3. Click "Find" for "Uploading templates for Excel workbooks". Navigate to the desired Excel workbook.
4. Click the "Upload" button.

Result

The workbook is available on the "Report tools" tab. You can use the workbook to display process data in runtime.

See also

Displaying process data in an Excel workbook (Page 219)

Making Settings for Reports

Introduction

Different settings are required for using the "Reports" function in DataMonitor.

Requirement

- PDF Reader is installed.
- The WinCC project is activated on the DataMonitor server.
- The option "Report Runtime" is activated in the WinCC project in the properties of the computer.
- The start page of the DataMonitor is open.

Procedure

1. Click "Reports" on the start page.
2. Click on the "Settings" tab. The "Settings" page is displayed.

3. Check the entries in the section "General project settings".
You can now select the printer of the Web server. Printing is only possible in files.
4. To enable the output to a PDF file, activate the option "Activate API print".

5. Enter the data for sending mail in the "Mail" area:
 - Server: Outgoing mail server (SMTP)
 - User name: Name for the sender
 - Password
 - Sender: E-mail account used to sending the e-mail
6. Click the disk icon in the section "General project settings" to save your settings.
7. In the "Settings of the circular buffer" area, you can define the number of created reports that are stored in the selected destination directory. The box has a pre-assigned value of 20. If the maximum number of reports of the same type has been reached, the "First in First out" principle applies. For example, if 21 reports of "Alarm Table" type have been created, the report that was created first is removed.
8. Click the disk icon in this section to save your settings.

Result

The settings for "Reports" have been made.

Product support - example

FAQ "51334611" on the Internet under "Product support" gives a detailed example:

- <http://support.automation.siemens.com/WW/view/en/51334611>

Displaying a report with an Excel Workbook

Introduction

Use "Reports" to create reports from Excel workbooks or print jobs in PDF format. The following is a description for creating reports from Excel workbooks.

Requirement

- The WinCC project is activated on the DataMonitor server.
- The option "Report Runtime" is activated in the WinCC project in the properties of the computer.
- You have already published or made available as templates the Excel workbooks you want to use.
- The start page of the DataMonitor is open.

Procedure

1. Click "Reports" on the start page.
2. Click on the "Excel Workbooks" tab. The "Excel Workbooks" page is displayed.

The icons in front of "List of time-controlled Excel workbooks" and "List of event-controlled Excel workbooks" are deactivated. The icons indicate that no reports are currently configured.

3. Select one of the available Excel workbooks under "Available Excel workbooks".
4. Select the target directory in which you want to store the reports. Only the directories, for which the user that is logged in has "Create" access rights, can be selected.
5. If you want to send the report as an e-mail, enter the e-mail addresses in the "E-mail recipient" field. You can enter several recipients as you would with any standard e-mail program.
6. Use  to create the report immediately.
7. If you do not want to create the report immediately, configure a time-controlled or event-controlled creation of the report in the following steps.
8. To configure a time-controlled report, enter the following in the "Time-controlled Excel workbooks" area:
 - Date: Enter the date in the respective field or enter the date using the calendar. To open the calendar, click the "Calendar" icon.
 - Time: Define the time when you want the report to be created.
 - Repetition: Define the repetition rate, for example, "Once" or "Weekly".

9. Click "Add" in the "Time-controlled Excel workbooks" area. The report is displayed in the "List of time-controlled Excel workbooks".
10. To configure an event-controlled report, enter the following in the "Event-controlled Excel workbooks" area:
 - Selected WinCC tag: Click . Select the required tag in the selection dialog.
 - Defining event control: Set the triggering event, for example, when the tag value changes.
If you have selected "lower limit", "upper limit" or "both limits" for event control, enter the respective limits.
11. Click "Add" in the "Event-controlled Excel workbooks" area. The report is displayed in the "List of event-controlled Excel workbooks".

Result

A time-controlled or event-controlled report is configured as "Excel Workbook".

The configured reports are displayed in the lists of the "Excel Workbooks" . You can edit or delete the reports in the lists.

Once the report has been created, it is available in runtime on the "Published Reports" tab in the selected directory.

Note

Information on event-controlled "Excel Workbooks"

An event-controlled report is only created if the time period in which the tag changes is greater than one minute.

Keep in mind that the frequent creation of one or more event-controlled reports over a long period of time takes up a lot of memory and uses up valuable resources. This case often occurs, for example, with frequent signal changes of a tag that trigger an event-controlled report.

Creating a report with a print job

Introduction

Use "Reports" to create reports from Excel workbooks or print jobs in PDF format. The following is a description for creating reports using print jobs in PDF format.

Requirement

- PDF Reader is installed.
- The WinCC project is activated on the DataMonitor server.
- The option "Report Runtime" is activated in the WinCC project in the properties of the computer.
- The start page of the DataMonitor is open.

Procedure

1. Click "Reports" on the start page.
2. Click on the "Print jobs" tab. The "Print jobs configuration" page is displayed.

The icons in front of "List of time-controlled print jobs" and "List of event-controlled print jobs" are deactivated. The icons indicate that no print jobs are currently configured.

3. Select the desired print job under "Available print jobs".
4. Select the target directory in which you want to store the reports. Only the directories, for which the user that is logged in has "Create" access rights, can be selected.
5. If you want to send the report as an e-mail, enter the e-mail addresses in the "E-mail recipient" field. You can enter several recipients as you would with any standard e-mail program.
6. Use  to create the report immediately.
7. If you do not want to create the report immediately, configure a time-controlled or event-controlled creation of the report in the following steps.
8. To configure a time-controlled report, enter the following in the "Time-controlled print jobs" area:
 - Date: Enter the date in the respective field or enter the date using the calendar. To open the calendar, click the "Calendar" icon.
 - Time: Define the time when you want the report to be created.
 - Repetition: Define the repetition rate, for example, "Once" or "Weekly".
9. Click "Add" in the "Time-controlled print jobs" area. The report is displayed in the "List of time-controlled print jobs".

10. To configure an event-controlled report, enter the following in the "Event-controlled print jobs" area:
 - Selected WinCC tag: Click . Select the required tag in the selection dialog.
 - Defining event control: Set the triggering event, for example, when the tag value changes.
If you have selected "lower limit", "upper limit" or "both limits" for event control, enter the respective limits.
11. Click "Add" in the "Time-controlled print jobs" area. The report is displayed in the "List of event-controlled print jobs".

Result

A time-controlled or event-controlled report is configured as print job in PDF format.

The configured reports are displayed in the lists of the print jobs. You can edit or delete the reports in the lists.

The report is created in the language that was set during WinCC configuration. The WinCC Runtime language does not have an effect on the representation of dynamic elements, such as tables.

Once the report has been created, the PDF files are available in runtime on the "Published Reports" tab in the selected directory.

Note

Opening Asian PDF files with Acrobat Reader

To open the Asian PDF files created with "Reports", you need the country-specific version or the respective font package of the Adobe Acrobat Reader.

The four Asian languages are fixed to one font each. This means the font settings in the report layout will not have an effect on the Asian languages.

Information on event-controlled print jobs

An event-controlled print job is only created if the time period in which the tag changes is greater than one minute.

Keep in mind that the frequent creation of one or more event-controlled print jobs over a long period of time takes up a lot of memory and uses up valuable resources. This case often occurs, for example, with frequent signal changes of a tag that trigger an event-controlled print job.

2.3.6.5 Creating Webcenter pages in "Webcenter"

Web center

Overview

The Webcenter is the central information portal for access to WinCC data via Intranet/Internet. Users can use the Webcenter pages and web parts to compile and save their views of WinCC data. The Webcenter pages are stored in directories.

The Webcenter pages are stored in modular fashion. The modules are defined by layout templates. Users can either use the supplied layout templates or the ones they create themselves.

The web parts are the individual blocks that prepare and display data. You can combine up to 15 web parts in one screen view. For more information, refer to "Overview of web parts (Page 231)".

Within the WebCenter pages, the configuration of the respective web part is stored and can be called up again at any time. The multiple use of the same web part with different configuration is also possible. The WebCenter pages that have been created in this way can be opened with the same configuration by different users depending on the assigned rights.

You can export the configuration of web parts as XML file.

To transfer the configuration data to another computer, copy the folder:

```
"\Siemens\WinCC\WebNavigator\DataMonitorServer\WebCenter\App_Data\WebCenter"
```

Basic procedure

1. Creating directories for Webcenter pages
2. Assigning Access Rights
3. Establishing connection to the WinCC data
4. Publishing pictures for the Webcenter
5. Creating layout template for Webcenter pages
6. Creating Webcenter page
7. Inserting web parts to the Webcenter page
8. Configuring web parts within Webcenter pages

Overview of Web Parts

Overview

You compile Webcenter pages from the web parts in the "Webcenter".

The following web parts are available:

- Process value table
The available process values are displayed for the defined time period.
- Process Values in the Table (Timestep)
The complete archive name and the tag name are displayed as tooltip in the column header. The process values are combined beginning with the starting time in the defined time interval.
Depending on the set aggregate type, the interval for the interval event is displayed. For example, a process value was archived every 30 seconds. You have selected an interval of 60 seconds and the aggregate type "Average value". It determines the average value of two archive values each, which is then displayed in the table with the first time stamp of the averaging interval.
If you select an aggregate type without interpolation, and if no value is present in the interval, no interval result will be displayed. If you select an aggregate type with linear interpolation, an interval result is displayed for each interval.
- Statistics functions for process values
All available process values are used for the defined time period, for example, to calculate and display the average value.
- Trend Process Values
The process values are displayed with trends.
- Trend (Timestep)
Clear presentation of precompressed values in trends with aggregate functions, such as sum or average.
- Bar Chart (Aggregates)
- Pie Chart (Aggregates)
- Alarm table
Presentation of accrued alarms.
- Alarm hit list
Presentation of statistical information on alarms.
- Link to WebCenter pages
- Links (external)
Links to internal Webcenter pages and external Internet pages, such as stock market news.
- Displaying information
Such as news, for example.
- Static process pictures
WinCC pictures are integrated into the Webcenter without installation download. A JPG screenshot of the process picture is created on the DataMonitor server at regular intervals.
- Display Graphic
JPG screenshots, such as company logo.
- The Last Reports
Display the reports created last, for example, the last ten print jobs in PDF format created with "Reports".

See also

- Displaying process values in a table (Page 305)
- Displaying process values in a diagram (Page 306)
- Displaying the hit list of messages (Page 312)
- Displaying messages in the alarm table (Page 308)
- Displaying statistics function for process values (Page 314)

Creating layout template for Webcenter pages

Introduction

You need a layout template to create a Webcenter page. Predefined layouts were installed during the installation. Additionally, you can create your own Layout Templates.

Requirement

- The logged in user is a member of the Windows user group "SIMATIC Report Administrators".
- The start page of the DataMonitor is open.

Procedure

- Click "Webcenter > Configuration" on the start page.
- Click on the "Creating layout" tab.

CREATE NEW LAYOUT TEMPLATE.

Create page Import page Delete pages Create layout Delete layout

Step 1

Columns: 2

Lines: 3

Name of the layout file: mylayout_23

Continue

- Define the number of columns and the number of lines.
- Enter the name in the "Name of the layout file" box, for example, "mylayout_23". Click "Next".

2.3 WinCC/DataMonitor Getting Started

- 5. Combine the table fields, if necessary. To do so, click the desired arrow symbol, such as "Arrow up", in the desired field, for example line 3 / column 1. The modified view will be displayed.

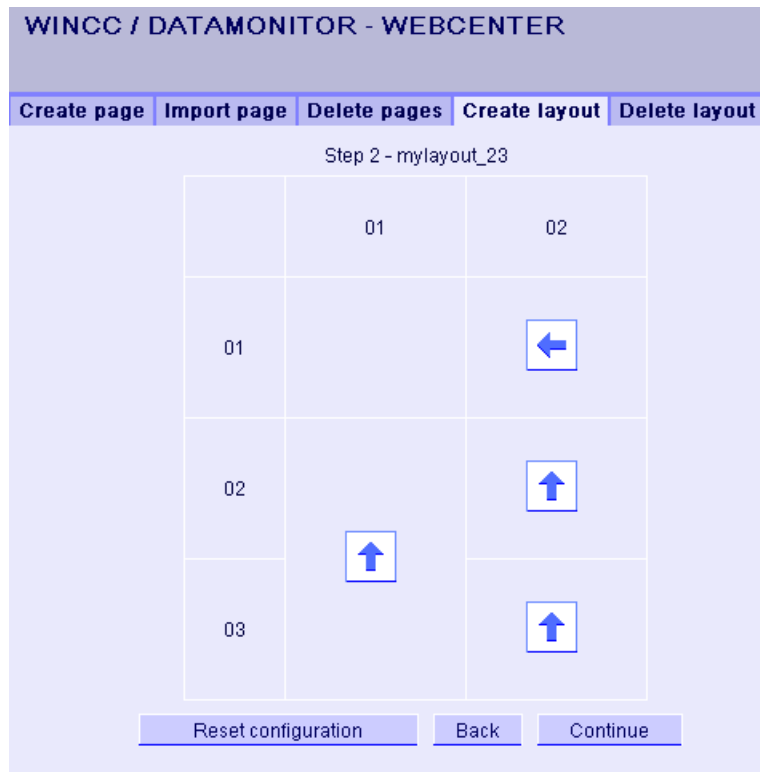

6. To restore the original table layout, click "Reset configuration". Click "Next".

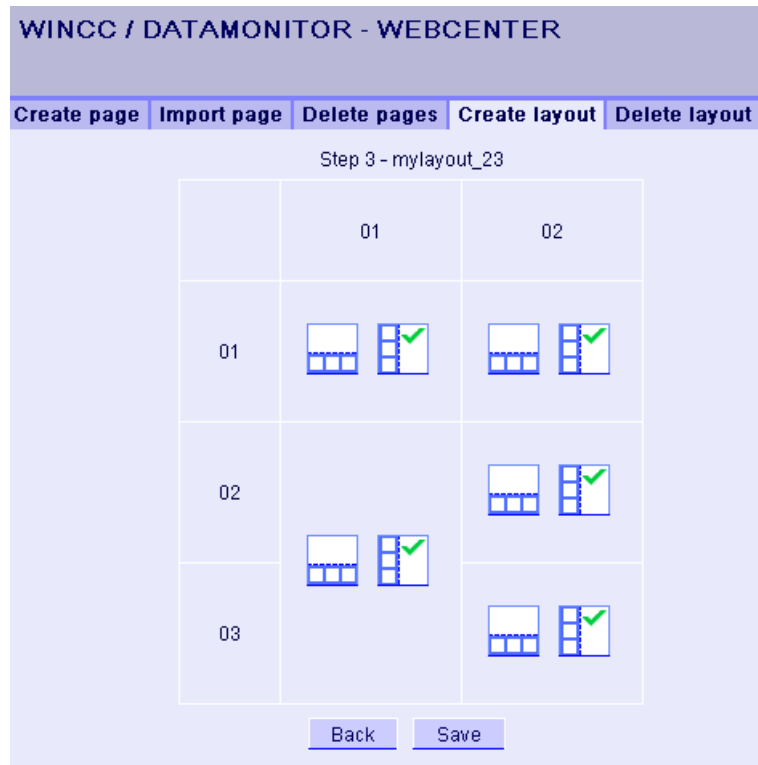

7. Arrange the web parts in the table fields. If necessary, activate the corresponding symbol in a table field to place the web parts vertically or horizontally.
8. Click "Save".

Result

The layout template "mylayout_23" is created. You can use the layout template as a template for creating a Webcenter page.

Creating Webcenter page

Introduction

You create Webcenter pages in which you add web parts. The Webcenter pages are stored in directories. In this example, the WebCenter page is saved in the "myPart" directory.

You can only change or create Webcenter pages in directories for which the Windows user group has the "Edit" or "Create" access rights.

Requirement

- The directory "myPart" is set up.
- The logged in user is a member of the Windows user group "SIMATIC Report Administrators" or "SIMATIC Report Users".
- The Windows user groups have the access rights "Edit" or "Create" for the directory.
- The start page of the DataMonitor is open.

Procedure

1. Click "Webcenter > Configuration" on the start page.
2. Click on the "Creating page" tab.
3. Click on the desired layout template. The file name is displayed in the "Layout file" box.
4. Enter a name in the "Webcenter page" box, for example, "My_Webcenter".

5. Select the directory in which the Webcenter page is stored. The selected directory is displayed in the box "Save WebCenter page as".

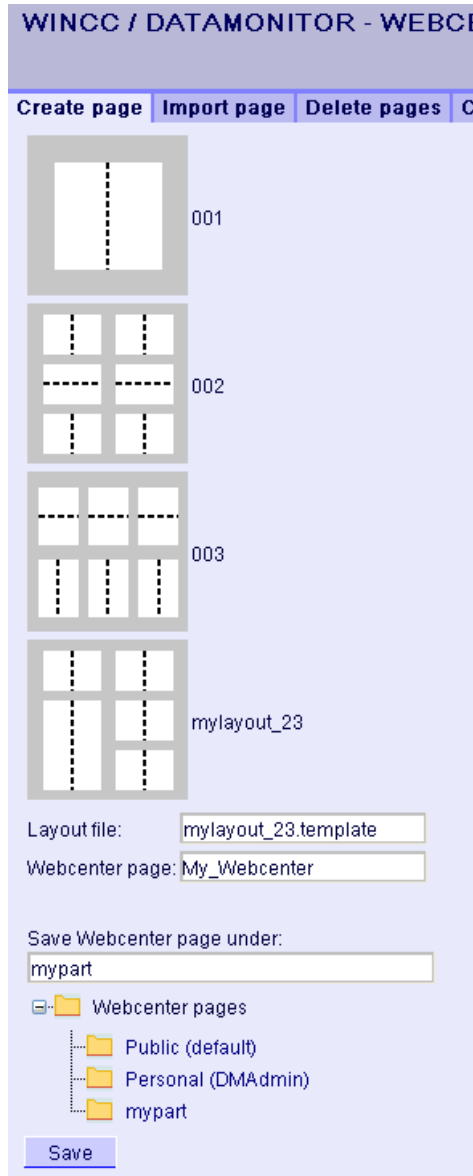

6. Click "Save".

Result

The Webcenter page "My_Webcenter" is created and saved.

Inserting web parts to the Webcenter page

Introduction

You compile the contents of the Webcenter pages from the web parts.

Requirement

- The directory "myPart" is set up.
- The Webcenter page "My_Webcenter" is stored in the directory.
- The logged in user is a member of the Windows user group "SIMATIC Report Administrators" or "SIMATIC Report Users".
- The Windows user groups have the access rights "Edit" or "Create" for the directory.
- The start page of the DataMonitor is open.

Procedure

1. Click "Webcenter > Pages" on the start page.
2. Click on the "myPart" tab.

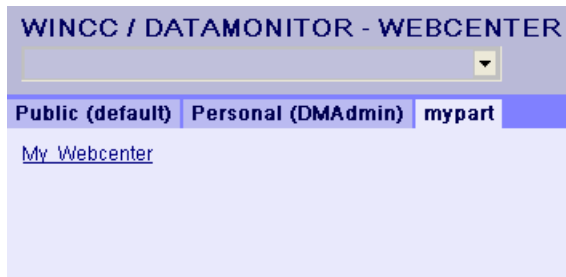

3. Click on the entry "My_Webcenter".

- To add web parts, click  at the top right edge of the page. The available web parts are listed.

If you have exported web parts that have already been configured, they are listed under "Imported web parts". If necessary, insert these web parts into your Webcenter page.

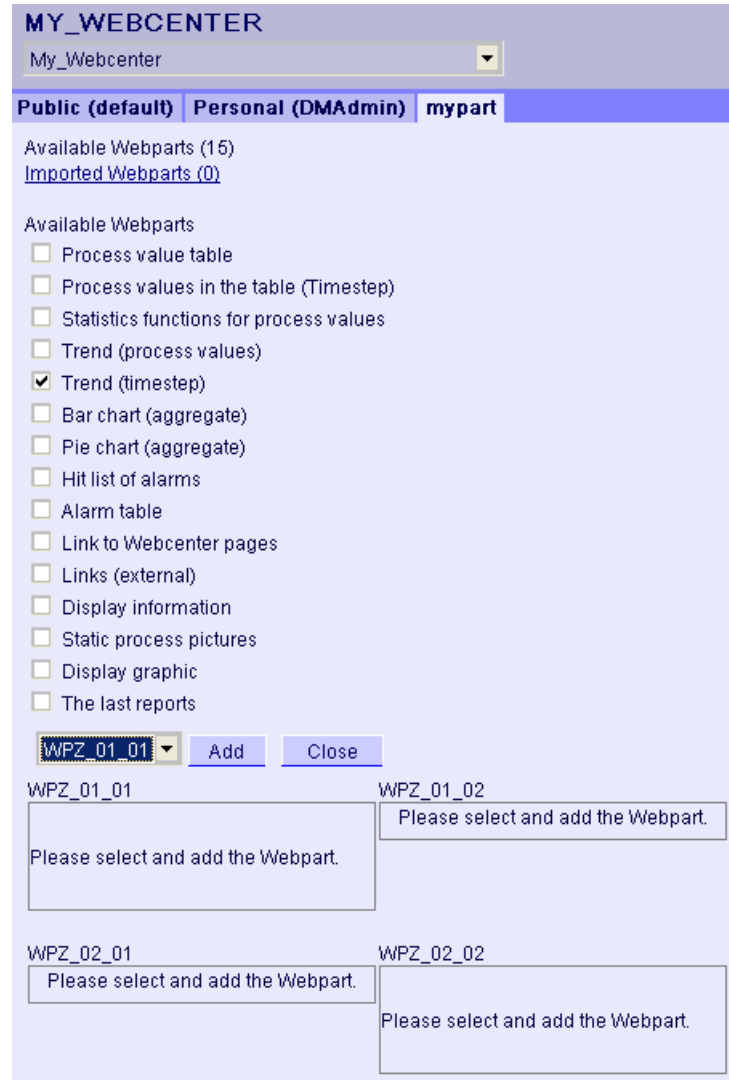

- Activate the entry "Trend (Timestep)".
- Select the entry "WPZ_01_01" and click "Add".
- Activate the entry "Hit list of alarms".
If you insert several web parts into a table field, the web parts are arranged horizontally or vertically. You specify the arrangement when you create the layout template.
- Select the entry "WPZ_02_01" and click "Add".
- Click "Exit".

Result

Web parts to display data are inserted into the Webcenter page "My_Webcenter". The current compilation of the Webcenter page is displayed.

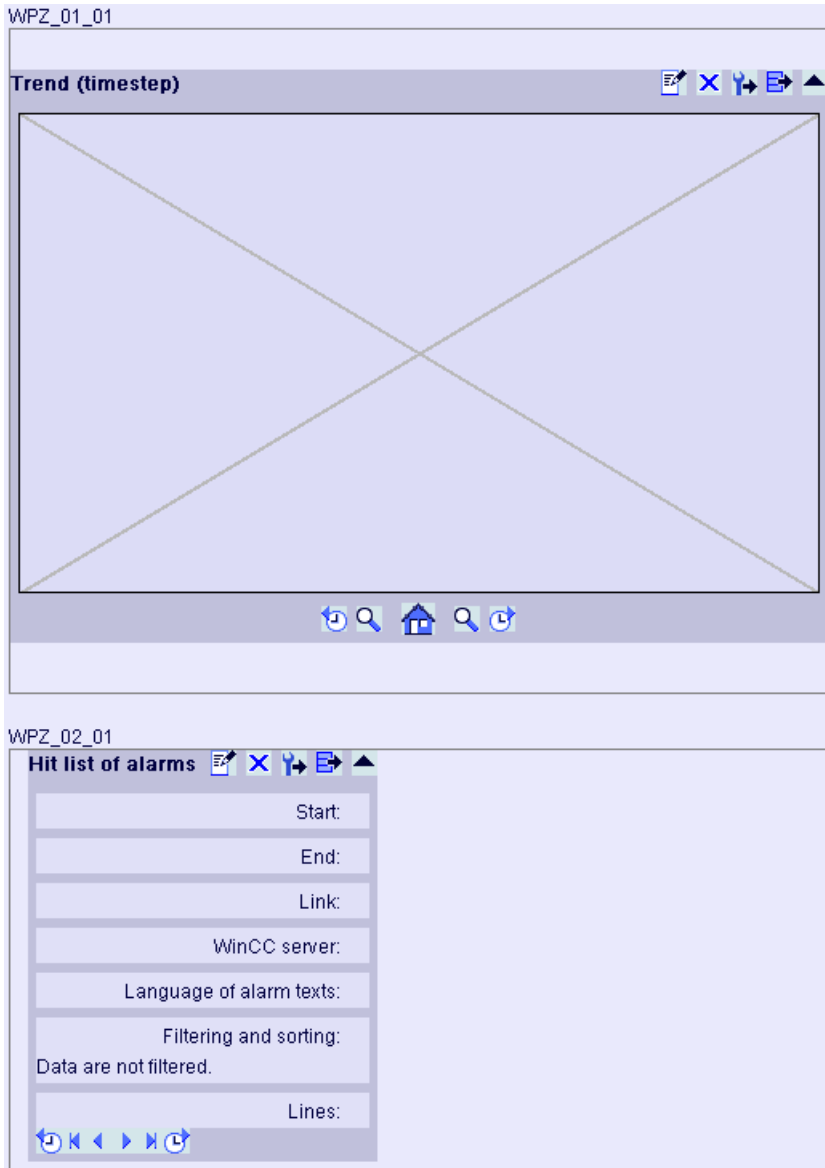

2.4 WinCC/DataMonitor Documentation

2.4.1 Basic principles

2.4.1.1 DataMonitor

Overview

You can display and evaluate current process states and historical data with WinCC/DataMonitor via the Intranet/Internet.

WinCC/DataMonitor consists of a server component and a client component. The DataMonitor server makes functions available to the DataMonitor client for analysis and display of data. Access rights control access to the functions.

- "WinCCViewerRT":
Program for monitoring of WinCC projects. The DataMonitor client is a so-called "View Only Client".
- "Excel Workbook":
Display of process values and archive values in an Excel table for evaluation and display via the web or as a print template for reports
- "Reports":
Creating reports from WinCC print jobs or from published Excel workbooks. This also allows for statistics and analyses of certain process data or historical data. The reports are created in PDF format and forwarded as e-mail if necessary.
- "Webcenter":
Central information portal for access to WinCC data via user-specific views. Clearly structured Webcenter pages with individual user rights for reading, writing and creating Webcenter pages.
- "Trends & Alarms":
For display and analysis of archived process values and alarms. The data is displayed in tables and diagrams on predefined Webcenter pages.

Quantity Structure

WinCC/DataMonitor allows the simultaneous operation of up to 50 clients per server.

Using terminal services

A configuration with 50 DataMonitor clients per terminal services server has been tested as a typical scenario.

2.4.1.2 WinCCViewerRT

Overview

The Web Viewer "WinCCViewerRT" is solely a display program for WinCC projects that is installed with the DataMonitor client. The DataMonitor Client is therefore a "View Only Client". You run the "WinCCViewerRT.exe" application instead of Internet Explorer on the DataMonitor Client.

The Web Viewer accesses the DataMonitor server using its own communication. This way you prevent access by users to the Internet and protect the system from viruses and trojans.

The viewer only displays the pictures that you configured for web access and published on the DataMonitor server.

The WinCC user must be assigned authorization no. 1002 - "Web Access - monitoring only". The "View Only Cursor" indicates that process-related operations are not possible. Certain operations, such as opening the properties dialog of an OnlineTrendControl, are still possible.

If the WinCC user does not have authorization no. 1002, the DataMonitor client runs in demo mode after logon.

2.4.1.3 Web center

Overview

The Webcenter is the central information portal for access to WinCC data via Intranet/Internet. Users can use the Webcenter pages and web parts to compile and save their views of WinCC data. The Webcenter pages are stored in directories.

The Webcenter pages are stored in modular fashion. The modules are defined by layout templates. Users can either use the supplied layout templates or the ones they create themselves.

The web parts are the individual blocks that prepare and display data. You can combine up to 15 web parts in one screen view. For more information, refer to "Overview of web parts (Page 243)".

Within the WebCenter pages, the configuration of the respective web part is stored and can be called up again at any time. The multiple use of the same web part with different configuration is also possible. The WebCenter pages that have been created in this way can be opened with the same configuration by different users depending on the assigned rights.

You can export the configuration of web parts as XML file.

To transfer the configuration data to another computer, copy the folder:

"\Siemens\WinCC\WebNavigator\DataMonitorServer\WebCenter\App_Data\WebCenter"

Basic procedure

1. Creating directories for Webcenter pages
2. Assigning Access Rights

3. Establishing connection to the WinCC data
4. Publishing pictures for the Webcenter
5. Creating layout template for Webcenter pages
6. Creating Webcenter page
7. Inserting web parts to the Webcenter page
8. Configuring web parts within Webcenter pages

2.4.1.4 Overview of Web Parts

Overview

You compile Webcenter pages from the web parts in the "Webcenter".

The following web parts are available:

- **Process value table**
The available process values are displayed for the defined time period.
- **Process Values in the Table (Timestep)**
The complete archive name and the tag name are displayed as tooltip in the column header. The process values are combined beginning with the starting time in the defined time interval.
Depending on the set aggregate type, the interval for the interval event is displayed. For example, a process value was archived every 30 seconds. You have selected an interval of 60 seconds and the aggregate type "Average value". It determines the average value of two archive values each, which is then displayed in the table with the first time stamp of the averaging interval.
If you select an aggregate type without interpolation, and if no value is present in the interval, no interval result will be displayed. If you select an aggregate type with linear interpolation, an interval result is displayed for each interval.
- **Statistics functions for process values**
All available process values are used for the defined time period, for example, to calculate and display the average value.
- **Trend Process Values**
The process values are displayed with trends.
- **Trend (Timestep)**
Clear presentation of precompressed values in trends with aggregate functions, such as sum or average.
- **Bar Chart (Aggregates)**
- **Pie Chart (Aggregates)**
- **Alarm table**
Presentation of accrued alarms.
- **Alarm hit list**
Presentation of statistical information on alarms.
- **Link to WebCenter pages**

- **Links (external)**
Links to internal Webcenter pages and external Internet pages, such as stock market news.
- **Displaying information**
Such as news, for example.
- **Static process pictures**
WinCC pictures are integrated into the Webcenter without installation download. A JPG screenshot of the process picture is created on the DataMonitor server at regular intervals.
- **Display Graphic**
JPG screenshots, such as company logo.
- **The Last Reports**
Display the reports created last, for example, the last ten print jobs in PDF format created with "Reports".

See also

Displaying process values in a table (Page 305)

Displaying process values in a diagram (Page 306)

Displaying the hit list of messages (Page 312)

Displaying messages in the alarm table (Page 308)

Displaying statistics function for process values (Page 314)

2.4.1.5 Trends and Alarms

Overview

"Trends & Alarms" is used for display and analysis of archived process values and alarms.

Predefined web pages have the following content:

- Displaying process values in a table (Page 305)
- Displaying a maximum of three process values in a diagram. Displaying process values in a diagram (Page 306)
- Displaying statistics function for process values (Page 314)
- Displaying alarm hit list (Page 312)
- Displaying alarms in the alarm table (Page 308)

The functions of "Trends & Alarms" are configured with web parts. Use the same web parts for this purpose that you used for the Webcenter pages.

Within Trends & Alarms each user can only make one configuration for each web part. The configuration is saved for the user. Other users cannot access the configuration of this web part directly.

2.4.1.6 Excel workbook

Overview

With the Excel add-In "Excel Workbook" you can display the following data of the WinCC project in an Excel workbook on the DataMonitor client:

- Alarms
- Values of process tags and archive tags
- Additional information, such as time stamp or quality code of tags

Data of swapped archives is not displayed.

The data is evaluated by Excel and presented as graphic, e. g. as average value calculation or diagram representation. The created Excel workbooks are made available as templates for "Reports" and as report tools.

Requirement

- Use the Download area in "Reports" to install the Excel add-ins "ExcelWorkbook Wizard" and "Excel Workbook" on the DataMonitor client.

Configuring with XML file or online

Simultaneous online access to process data of different WinCC servers is possible using the "Excel Workbook". This requires that you either take the data from an XML file or from a local WinCC project during the configuration with the Excel add-in "Excel Workbook Wizard" . A separation between process and evaluation is possible with the XML file.

- A WinCC project is open on the DataMonitor server.
The XML file is generated with the "Export Configuration Data" function.
Then transfer the XML file to a computer with Microsoft Excel.
Configure the process data display in the workbook.
Afterwards, transfer the workbook to a DataMonitor client that displays the process data online.
- To accept the data of the WinCC project online, configure directly on the WinCC server or on a WinCC client with an online connection to the respective WinCC server.
- Import the data into an Excel workbook using the "Excel Workbook Wizard".
Then configure the display of alarms and tag values.

Note

If you rename a table in an Excel workbook, the configuration data of the table is lost.

You can configure up to 32,767 process and archive tags in an Excel workbook. During online display with "Excel Workbook" you may experience considerable delays in updating when there is a large number of tags.

2.4.1.7 Reports

Introduction

Use "Reports" to create time-controlled and event-controlled reports independent of the SCADA system. Use the WinCC print jobs and published Excel workbooks to output analysis results and process data. The reports are output as PDF or XLS file and can be attached to an e-mail.

Requirement

- You need a PDF reader for output as PDF file. The PDF reader can be obtained from www.adobe.com for example.
- For Output as XLS-file (Excel workbook):
 - MS Excel 2007 or a later version is installed.
To use the automatic creation of Excel reports on the DataMonitor server, MS Excel must be installed on the server.
 - The Excel workbook is created and published as template on the DataMonitor server.
- Use the Download area in "Reports" to install the Excel add-ins "ExcelWorkbook Wizard" and "Excel Workbook".

Using reports

You determine on the DataMonitor server when you want to create reports:

- Manually, for example, by a plant operator.
- Event-controlled, for example, when a tag value changes.
- Time-controlled, such as daily, for example.

The created reports are centrally saved in the directories on the DataMonitor server. Users can access the different folders with appropriate authorization from the DataMonitor client.

Note

The creation time is always displayed on a DataMonitor client in the local time zone of the server.

See also

Configuring the display of tag values (Page 204)

Making an Excel workbook available as template (Page 338)

Configuring the Excel workbook (Page 201)

2.4.2 Configuring the DataMonitor system

2.4.2.1 Overview of the configuration steps

Introduction

For use of WinCC/DataMonitor the data and process pictures are made available on the DataMonitor server. The DataMonitor client accesses the available data to display data and process pictures.

Requirement

- Server and client are interconnected.
- On the server
 - Internet Information Service is installed.
 - The DataMonitor server is installed.
 - A WinCC/DataMonitor license is installed.
 - WinCC is installed.
- On the client
 - Internet Explorer is installed.

Configuration steps

You have to complete the following configuration steps to set up the DataMonitor system.

1. Configuration of the WinCC project.
 - Publish WinCC pictures.
 - Define users and access rights in "WinCC User Administrator", if you use WinCCViewerRT and/or "Excel Workbook" .
 - Configure the settings for Runtime.
2. Configure the DataMonitor server.
 - Set up the web page and firewall.
 - Define users and access rights in Windows, if you use "Trend & Alarms", "Reports" and "Webcenter".
3. Start WinCC Runtime on the server.

4. Use the DataMonitor functions on the DataMonitor client.
 - Check the security settings of the Internet Explorer.
 - Start the Internet Explorer and enter the address of the DataMonitor server.
 - Log on to the DataMonitor server and access the DataMonitor functions.
5. Monitor the WinCC project on the DataMonitor client.
 - Configuring WinCCViewerRT
 - Displaying pictures

See also

Configuring the DataMonitor web page (Page 264)

Configuring security settings in Internet Explorer (Page 268)

Configuring runtime settings (Page 260)

Creating static process pictures for the Webcenter (Page 291)

Defining users in Windows (Page 262)

2.4.2.2 Configure the WinCC project

Publishing WinCC process pictures

Publishing WinCC Process Pictures

Introduction

If you wish to display WinCC process pictures on the WebNavigator Client or DataMonitor Client, you have to publish the pictures. For publishing, you use the Web View Publisher, which automatically makes the necessary adaptations to the project data.

Overview

The Web View Publisher enables the following types of publishing:

- Publishing on the local computer.
The current WinCC project folder is the source folder.
The target folder is a subfolder, for example, "Projectname/WebNavigator/Pictures".
- Publishing on a dedicated web server with a server prefix.
The source folder is the WinCC project folder on another WinCC computer that is defined by the server prefix.
The target folder is located in subfolder ".../WebNavigator/Pictures" of the WinCC project on the WinCC Client. The pictures of your own project are saved with the name "<picturename>.PD_", while the pictures of other projects are saved with the name "<serverprefix>_<picturename>.PD_".
- Remote publishing.
The source and target folders can be located on the same or different web servers.
You can start the Web View Publisher on the web server with the source and target folder or on a third web server.
- Remote publishing on a dedicated web server or WinCC Client from a different remote station.
The project folder of the WinCC project must be released in Windows on the dedicated web server/WinCC Client. You can start the Web View Publisher remotely by opening the WinCC project of the web server/WinCC Client on the remote computer. On the remote station, you publish the WinCC pictures from other WinCC Servers to the dedicated web server.

The Web View Publisher performs the following adjustments:

- Compression of the data for optimizing performance on the Internet.
- Removal of project-specific data that is not required for the operation.
- Conversion of picture windows into an ActiveX component.
- Conversion of scripts so that they can be run on the Client.

Publication of pictures with faulty scripts

If warnings or errors are generated during publishing, the process pictures affected are marked in the output field of the Web Publishing Wizard. The pictures with errors in the scripts are nonetheless published. However, errors can still occur in Runtime and are reported by the WebNavigator Client.

The "PdIPad" tool can be started directly in the Web View Publisher in order to check and, if necessary, correct the scripts used in the published pictures.

Publishing Without Project Functions

Publishing without project functions can be an additional source of error. When publishing with the Web View Publisher, the selected project functions are always published. When published without project functions, the pictures no longer contain any project functions. The project functions of the last publishing process are always available in the published pictures and, therefore, on the client.

The selection of project functions in the Publisher is independent of the pictures published in the same process. If, for example, you modify selected project functions but not their interfaces, you need to publish all necessary project functions. In this case, you do not have to publish the picture.

Changing the process picture in Graphics Designer

Process pictures that you edit in runtime in Graphics Designer on the WebNavigator Server must be published once again. This is required for the process picture to be displayed on the WebNavigator Client.

When using a dedicated web server, open the WinCC project on that server from a remote station in order to transfer the changes to the WebNavigator Client. On completion, open and save the modified picture in Graphics Designer. Publish the picture in the next step using Web View Publisher on the dedicated web server.

If you have modified a large number of pictures, you can simplify this process. For this purpose, call the "Convert pictures" function in the shortcut menu of Graphics Designer. On completion, you once again have to publish the pictures.

Requirements for publishing pictures

General requirements

- The picture names may not contain double underscores, e.g. "__furnace_overview.pdl". The string before the double underscore will be interpreted as server prefix.
- The package names and/or symbolic computer names may not contain any double underscores.
- The package names and/or symbolic computer names may not end in an underscore.
- Moreover, the name cannot begin with a single underscore if you are using Basic Process Control. When using Picture Tree Manager, the name string of higher-level pictures will have a "@PTN_" prefix. With the leading underscore, the picture name will then have a double underscore.
- If two header files of the same name exist in the project path and in the installation path of WinCC, Web View Publisher will use the header file from the installation path.

Requirements for publishing on a dedicated web server

- The Web Navigator Server is installed on the WinCC Client.
- The C and VB scripts of all WinCC servers to which the WinCC Client has access have been copied to the WinCC Client.
- The WinCC server packages that the WinCC Client can access are loaded on the WinCC Client.
- If you wish to publish projects on other computers, these computers must be linked by means of network drive before you start Web View Publisher. This procedure enables the display of your projects in the selection dialog of the Publisher. You cannot enter the path directly.

Requirements for remote publishing

- Access to the target and source folders is enabled for Web View Publisher. WinCC configures these Windows enables by default. Verify that these enables are not restricted, for example, valid for specific users only.
- If you wish to publish projects on other computers, these computers must be linked by means of network drive before you start Web View Publisher. This procedure enables the display of your projects in the selection dialog of the Publisher. You cannot enter the path directly.

How to publish WinCC process pictures using Web View Publisher

Introduction

Use Web View Publisher to publish the process pictures that you created in Graphics Designer. The WinCC Web Publishing Wizard supports you during publishing.

Procedure

1. Select "Web Navigator" in the navigation window of WinCC Explorer. Select the "Web View Publisher" command in the shortcut menu. The WinCC Web Publishing Wizard is now launched.

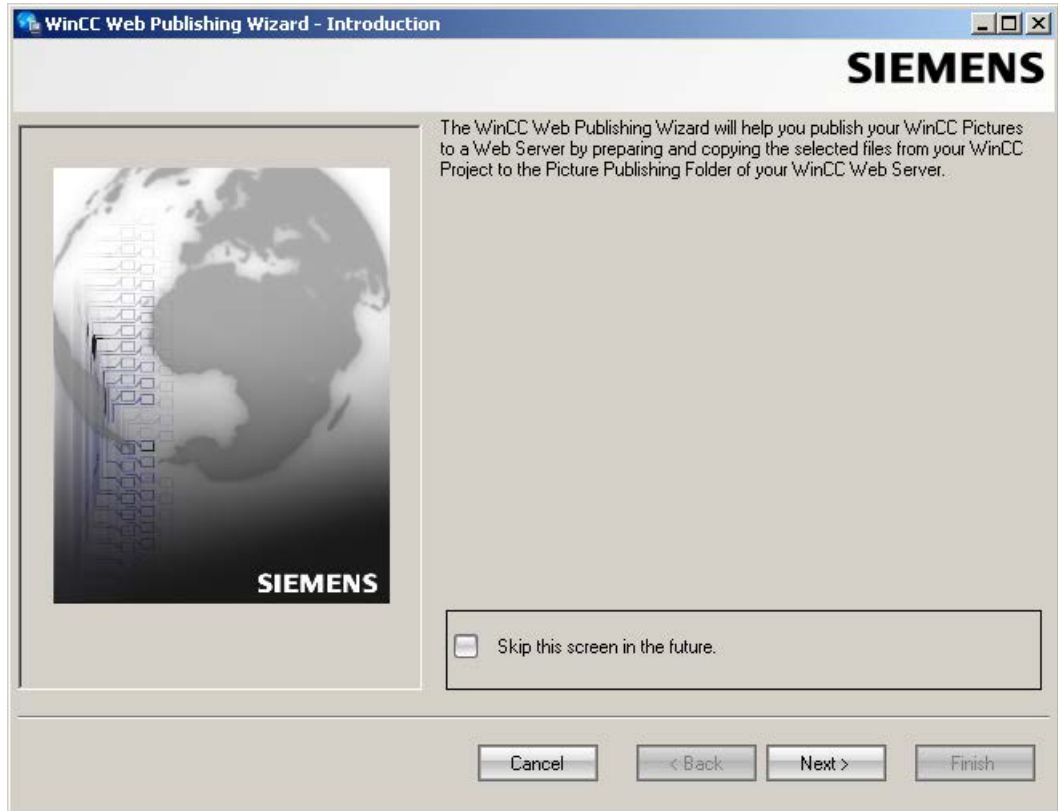

2. Click "Next".

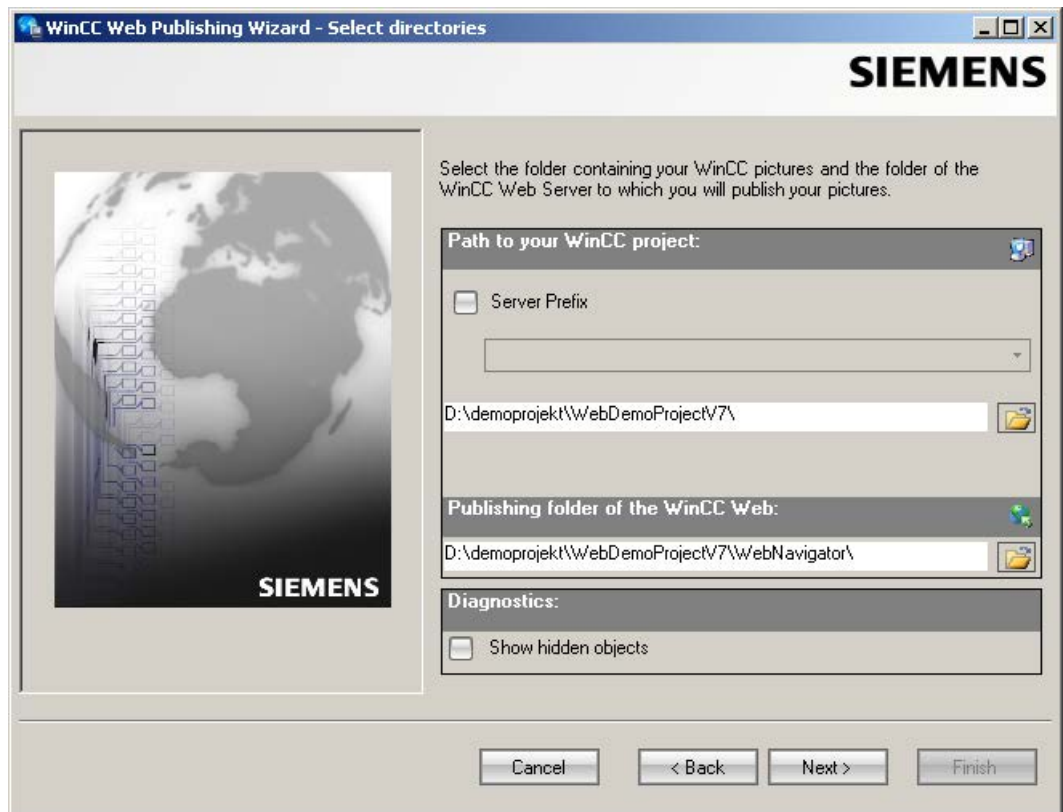

3. Activate the "Server prefix" option if you want to publish the pictures on a dedicated web server.
 Select the prefix of the WinCC Server that contains the WinCC project from the selection list. The list displays the prefixes of the servers whose packages are loaded on the WinCC Client.
 Deleting a prefix from the selection changes the paths displayed in the fields below.
4. Under "Path to your WinCC project", select the WinCC project folder containing the pictures you want to publish.
 The folder has the following format for publication on a dedicated web server:
 "\\<servername>\<serverprefix>__<projectname>".
 If you want to publish from a remote station, select the source project containing the pictures.
 The source project is displayed by its enable name on the other WinCC Server.
 The folder has the following format:
 "\\<computer name>\<enable name>".
5. Select the target folder for the published pictures under "Publishing folder of the WinCC web".
 Accept the proposed folder within the WinCC project folder.
 Do not change the path specification unless you want to transfer pictures to a different project, for example. In this case, the prefix selection list will be expanded accordingly.
 Verify the specified target project to which the published pictures are saved during remote publishing.
 The path definition will be updated when you select the source project.
 Should the target project be located on another WinCC server, select the corresponding project.

6. Select the "Display hidden objects" option to show hidden objects that are published automatically in the results list.
7. Click "Next". Move the pictures that you wish to publish to the "Selected files" list.

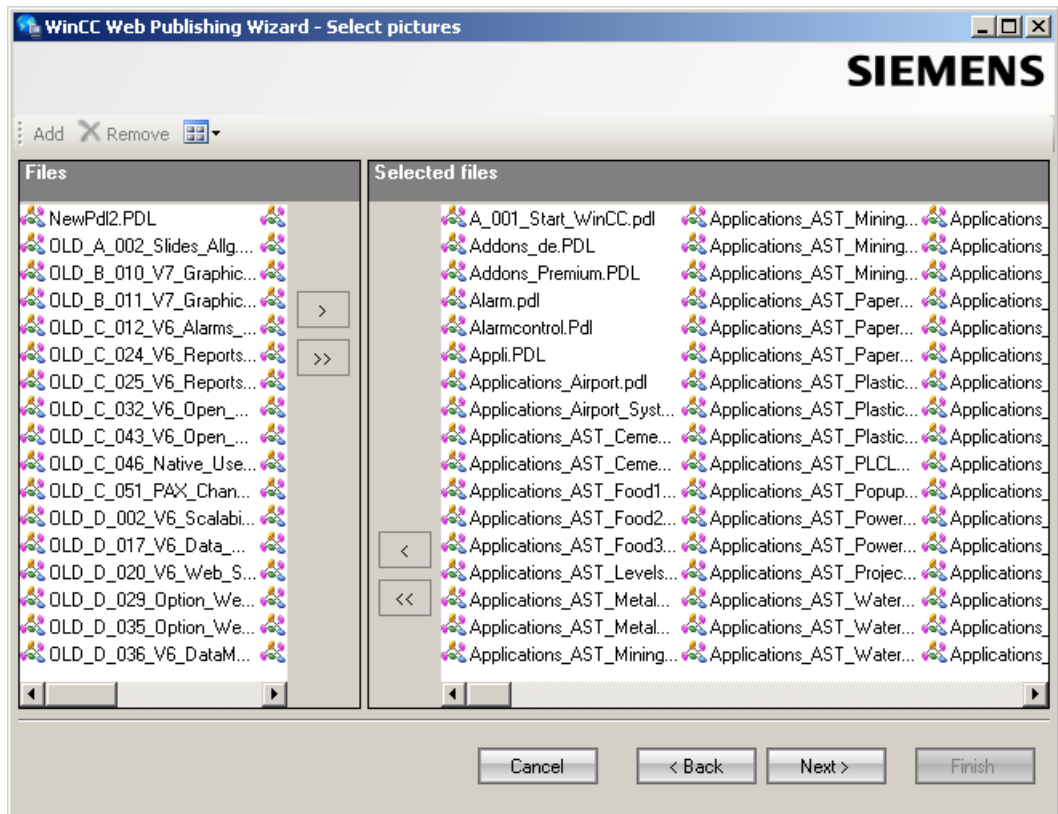

- Click "Next". Move the C project functions which you use in the published pictures to the "Selected files" list. You cannot publish individual VB scripts.

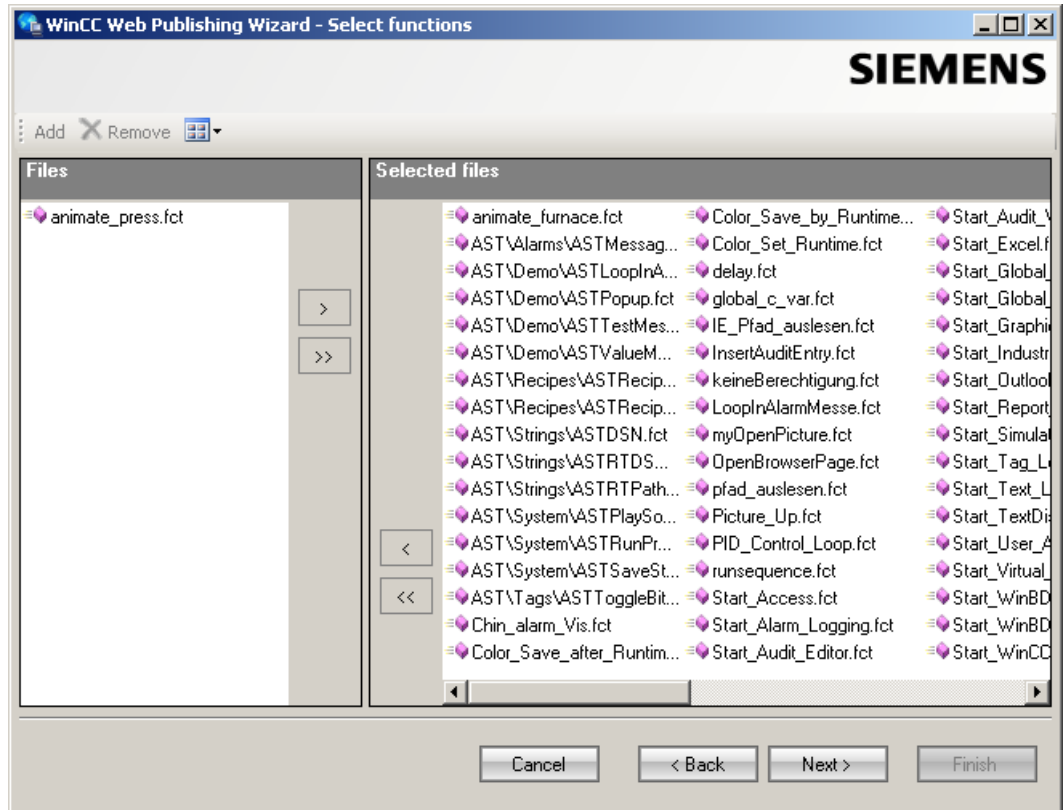

Click "Next".

- 9. Move the referenced graphics that you wish to publish to the "Selected files" list. The referenced files are in the "GraCS" folder or in subfolders of "GraCS".

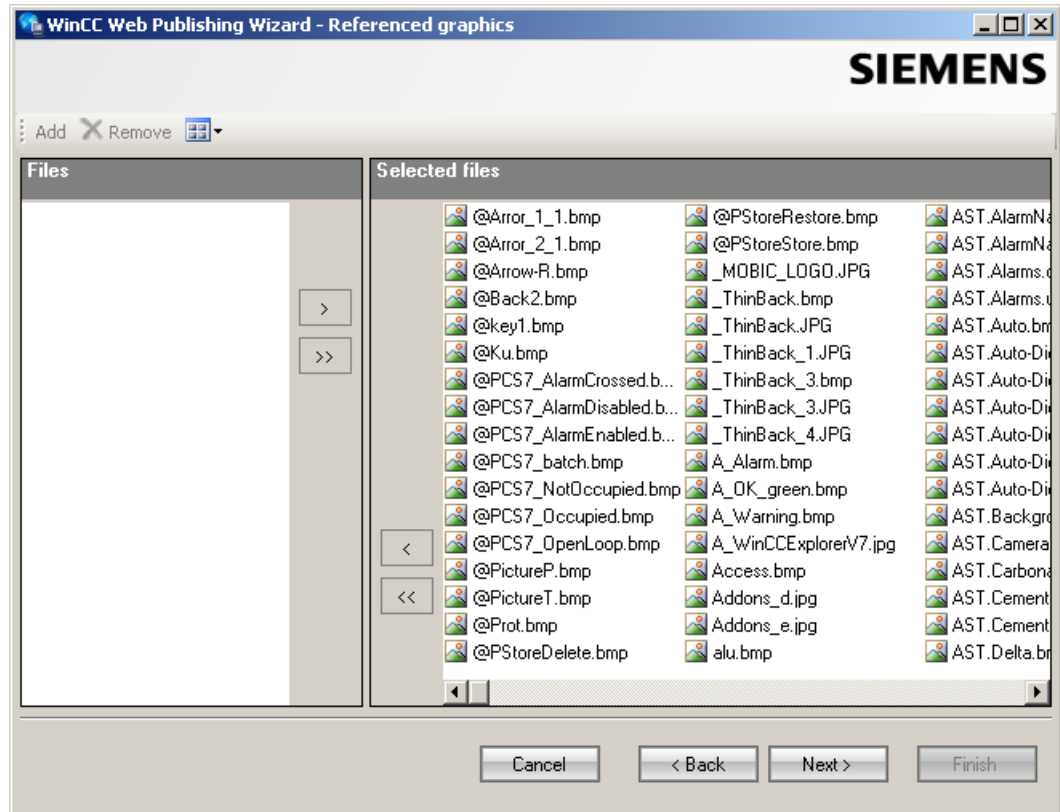

Click "Next".

- 10. Click "Exit" to start publishing the pictures.

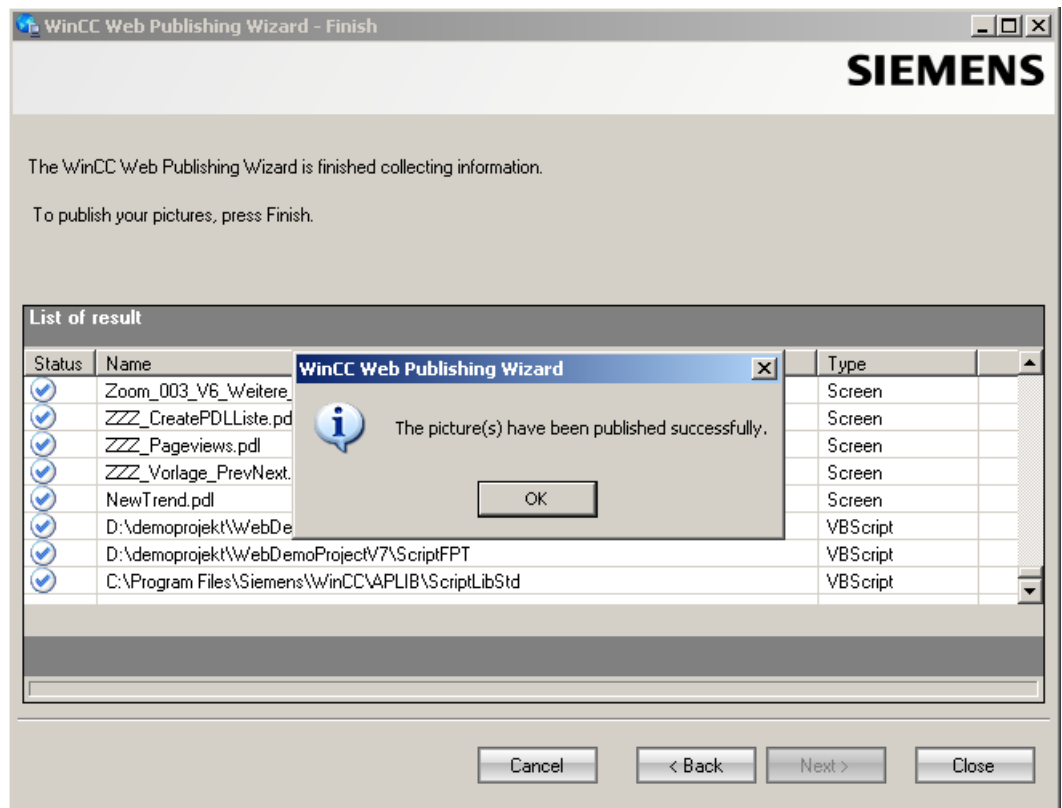

Result

You have successfully published the pictures and functions. The results list displays the status of all published objects. You can click an object to view additional object information.

You can trace publishing using the "<projectfolder>\WebNavigator\WizardLog.txt" file.

Checking the scripts using "PdIPad"

The "WizardLog.txt" log file contains information about errors in the scripts used. You can also find errors using the "PdIPad" debugger.

1. Open "PdIPad" by double-clicking on the affected object in the results list of Web View Publisher. The script of the published picture is displayed.

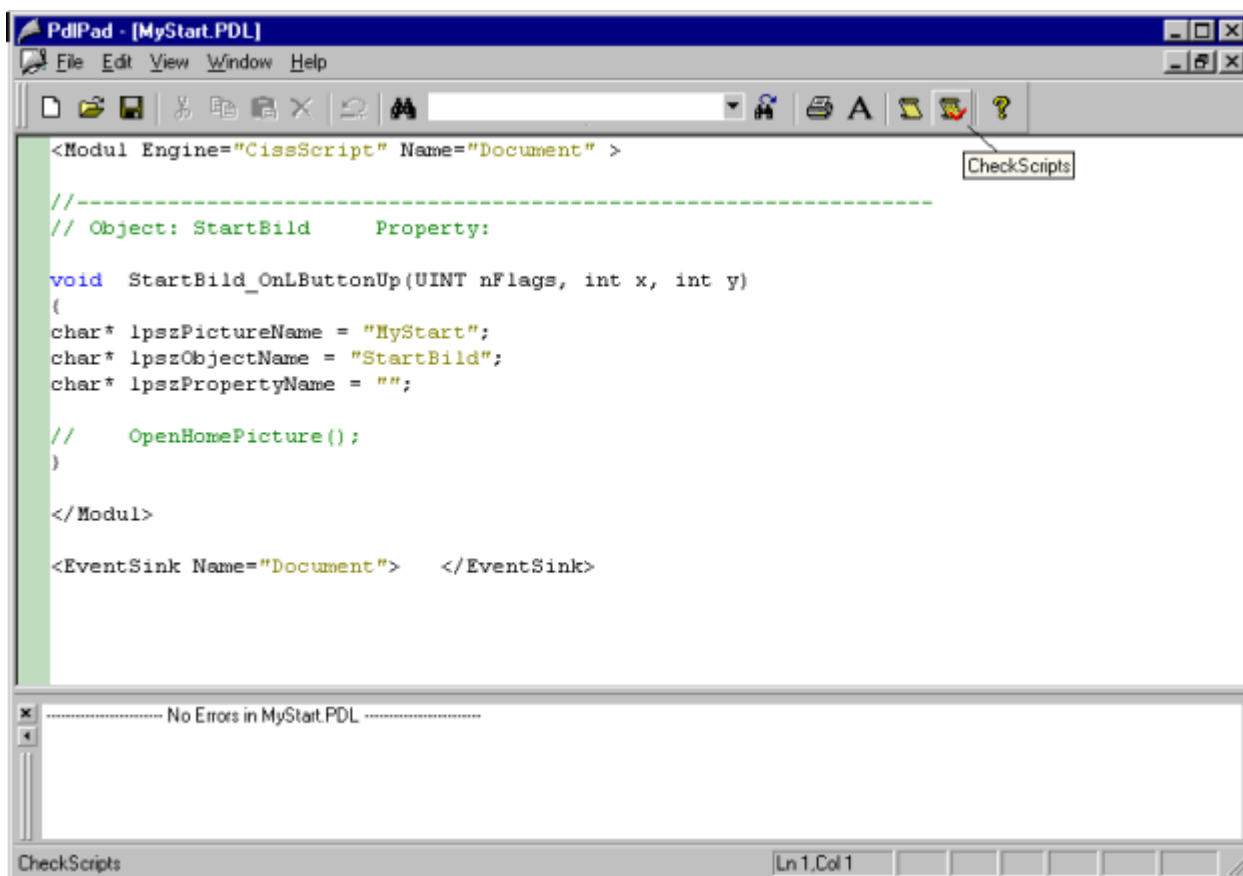

2. Click  in order to check the script.
3. You can temporarily correct and save the scripts. These corrections are only saved to the published pictures, not in the process picture of the WinCC project.

"PdIPad" can also be opened in the Windows Start menu via "SIMATIC > WinCC > WebNavigator-Server".

Administering users for DataMonitor

Introduction

For the use of certain functions on the DataMonitor client, users need authentication as DataMonitor user as well as authentication as WinCC user. Use one WinCC user for "WinCCViewerRT" and "Excel Workbook".

If you are working as DataMonitor user and WinCC user at the DataMonitor client you have to log on twice. You have two alternatives to only log on once:

- The DataMonitor user and the WinCC user have identical names and passwords. The user must be configured in Windows and in WinCC and added to the "SIMATIC HMI" and "SIMATIC HMI VIEWER" user groups.
- SIMATIC logon allows the central administration of users. In order to use SIMATIC logon in connection with DataMonitor, DataMonitor users must also be added to the user group "SIMATIC HMI VIEWER".

Procedure

1. Select the entry "User Administrator" in the navigation window of WinCC Explorer. Select the "Open" command from the shortcut menu. The editor "User Administrator" is opened.

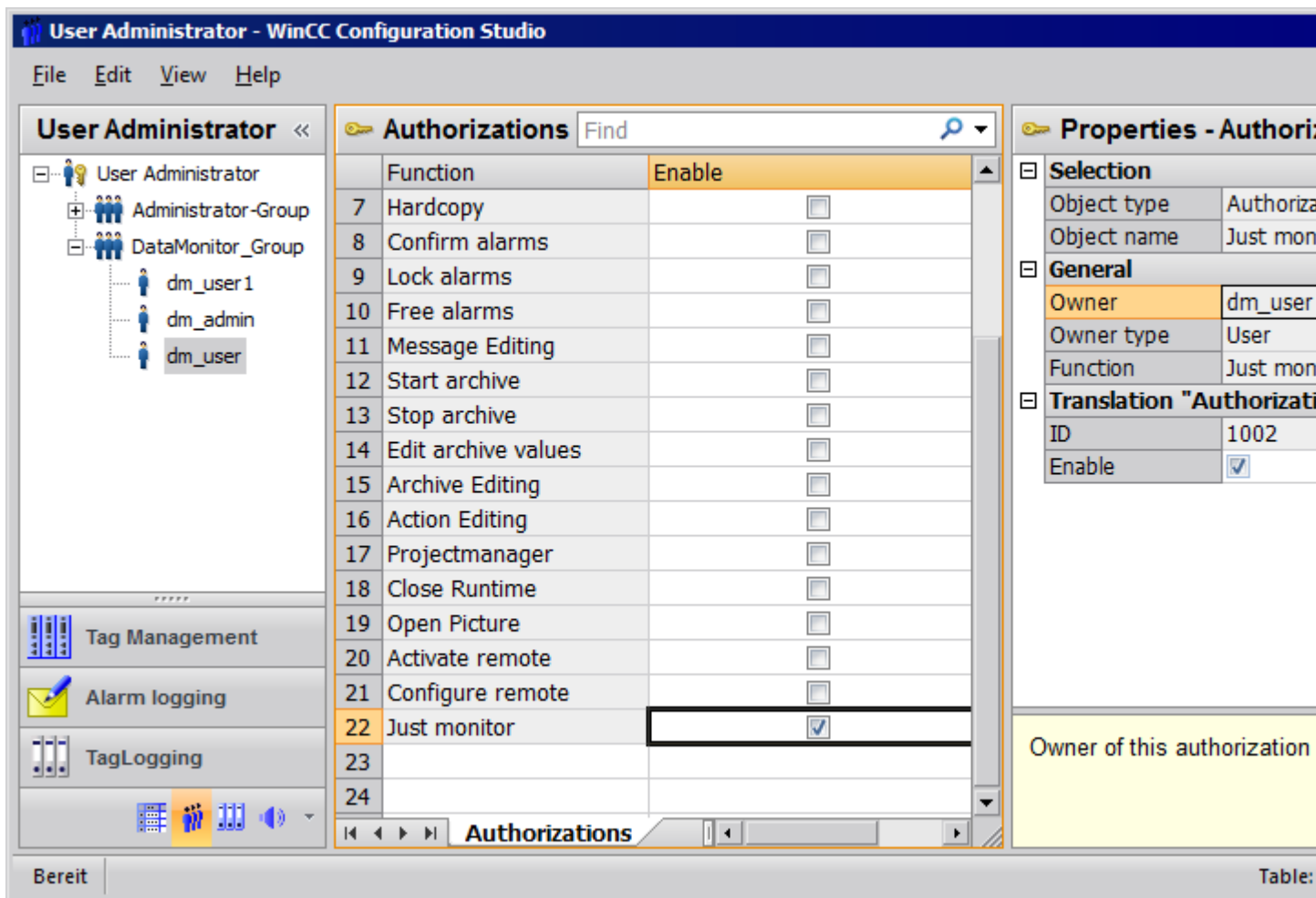

2. In the navigation window, select a user or create a new user.
3. Select a user group and then open the shortcut menu. Select the entry "New User". The name of the user can be changed directly with the <F2> function key or the shortcut menu command "Rename". The user must be selected beforehand for this purpose.

4. Enter a name and a password with at least six characters for "Login".
Click "OK".
5. Select the newly created user in the table window. The properties of the user are displayed.
6. Activate the option "WebNavigator". Select a start picture from the dropdown list next to "Web start picture".
7. Check the selected language and change this setting if desired via the dropdown list next to "Web language". You can only select a new language from the dropdown list if one of the two options "WebNavigator" or "PureWebClient" is activated. The languages created in the Text Library are available for selection.
8. The user needs at least the authorization "Web Access - monitoring only".
In the row in the table window, activate the corresponding authorization in the "Enable" column.
9. Close the User Administrator.

Configuring runtime settings

Introduction

Define the settings for behavior in runtime when you use the DataMonitor.

Procedure

1. Select "WebNavigator" in the navigation window of WinCC Explorer. Select the "Web settings" command from the shortcut menu.
2. Change to the "Runtime" tab in the "WinCC web settings" dialog. Select the required settings. Close the dialog with "OK".

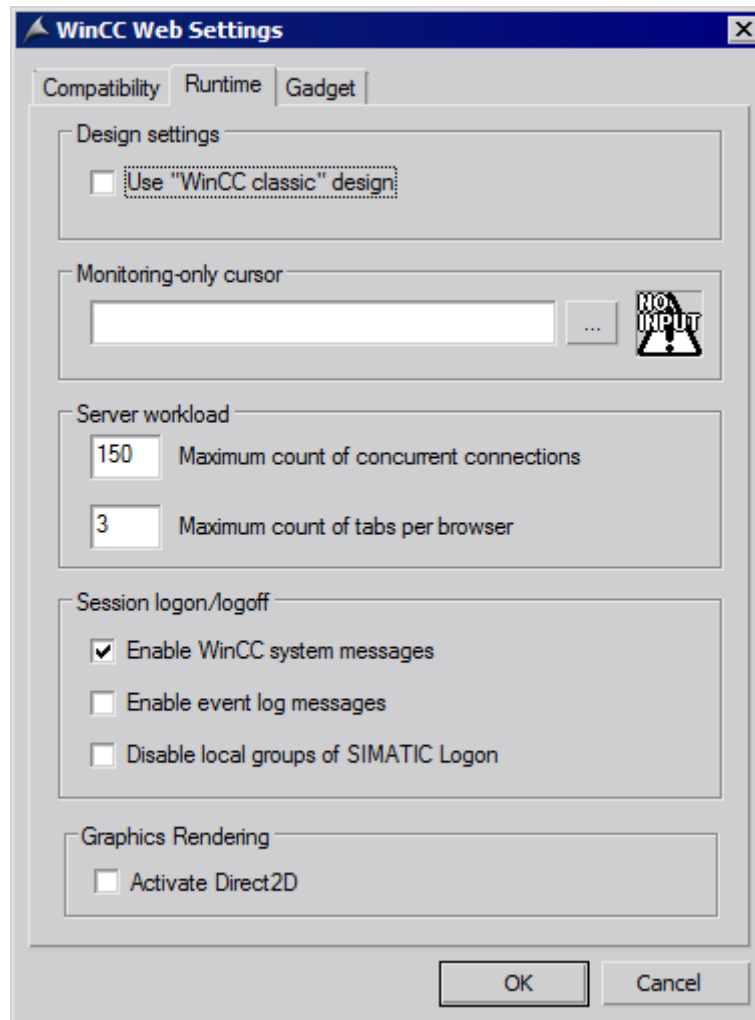

Use "WinCC Classic" design

Activate the option to improve the performance of the DataMonitor client. The original style of WinCC V6 is now used.

"Monitoring only" cursor

A default cursor shows that the user of the DataMonitor client is not permitted to operate Runtime. The user has been assigned system authorization no. 1002 - "Web access - monitoring only" in the WinCC User Administrator.

If you want to use your own cursor, enter its path and file name. You can also use the "..." button to navigate to the file of the selected cursor.

Server load

You do not need the settings in the area "Server load" for DataMonitor.

Activate WinCC system messages

The system messages "No. 1012400" or "No. 1012401" are output and archived at the login/logoff of a DataMonitor client.

Enable event log messages

A successful session login or logoff is recorded in the Windows event viewer.

Disable local groups of SIMATIC Logon

The DataMonitor server can only be accessed by groups in the same domain.

Hardware accelerated graphics representation

The Direct2D representation is activated for the entire project on the WebNavigator clients.

2.4.2.3 Configuring the DataMonitor system

Defining users in Windows

User groups in Windows

Overview

The following user groups are created automatically in Windows when the DataMonitor server is installed.

SIMATIC Report Administrators

Membership of the user group "SIMATIC Report Administrators" is required for extended rights, especially for configuration purposes. At least one user must be created and assigned to the "SIMATIC Report Administrators" user group.

- You can also do the following as "SIMATIC Report Administrators" in the "Webcenter":
 - Configuring connections
 - Creating templates for Webcenter pages
 - Creating and configuring public and private Webcenter pages
- You can also do the following as "SIMATIC Report Administrators" in "Reports":
 - Configuring reports based on WinCC print jobs or Excel workbooks.

SIMATIC Report Users

Membership of the user group "SIMATIC Report Users" or of your own user group is required for the "Webcenter", "Trends & Alarms" and "Reports".

- You can also do the following as "SIMATIC Report Users" in the "Webcenter":
 - Setting up and configuring Webcenter pages. The Webcenter pages are stored in different directories.
 - Opening public pages
- You can also do the following as "SIMATIC Report Users" in "Reports":
 - Opening reports based on WinCC print jobs or Excel workbooks.

Defining Users and Access Rights in Windows

Introduction

When using DataMonitor, users need different authentications. All users must be members of the "SIMATIC HMI" user group. For access to the WinCC database via DataMonitor, you need a Windows user with password who is a member of the "SIMATIC HMI VIEWER" user group.

This means you must create users with the matching user rights.

Requirement

- WinCC is installed.
- The DataMonitor server is installed.

Procedure using Windows 7 as an example

1. Open the "Control Panel" from the Windows Start menu.
2. Double-click "System and Security" and then "Administrative Tools".
3. Double-click "Computer Management" in the "Administrative Tools" dialog.
4. Navigate to the "System Tools > Local Users and Groups / Groups" directory. In the shortcut menu select the entry "New user".
5. Enter a name such as "DM_Demo" in the dialog "New user" in the "User name" box. Enter a description such as "User for DataMonitor" in the "Complete name" box. Type the desired password into the "Password" box and then repeat it in the "Repeat password" box. Create the user with "Create". Close the "New user" dialog.
6. In the right part of the table window, click on the newly created user. Select the "Properties" command in the shortcut menu. Switch to the "Member Of" tab. Click "Add".

7. In the "Select Groups" dialog, click the "Advanced > Find now" button.
8. Select the entries "SIMATIC Report Administrators", "SIMATIC HMI" and "SIMATIC HMI VIEWER" from the list at the bottom of the dialog.
Click "OK" twice to close the dialog.
9. In the properties of the user, the groups "SIMATIC Report Administrators", "SIMATIC HMI" and "SIMATIC HMI VIEWER" have been added to the list of memberships.
Click "OK".
10. Close the "Computer Management" dialog with "File > Exit".
11. Close the "Administrative Tools" window.

Result

The user "DM_Demo" with membership of the user groups "SIMATIC Report Administrators", "SIMATIC HMI" and "SIMATIC HMI VIEWER" has been set up. The user can now create directories in the Webcenter and make connections to WinCC databases.

Note

If a user wants to access remote computers via the DataMonitor server, the Windows user must be set up on the DataMonitor server as well as the remote servers with the same password.

Configuring the DataMonitor web page

Introduction

You create the DataMonitor web page with the WinCC Web Configurator.

Requirement

- The DataMonitor server is installed.
- The Windows "Internet Information Service" component is installed.

Procedure

1. Select "Web Navigator" in the navigation window of WinCC Explorer. Click the "Web Configurator" command in the shortcut menu.
Alternatively, in the Windows Start menu select "Start > All Programs > Siemens Automation > SIMATIC > WinCC > Webnavigator Server > WebConfigurator".
2. The Web Configurator detects whether a configuration already exists.
 - No configuration found: Activate "Create a new standard website (Standalone)". Click "Next".

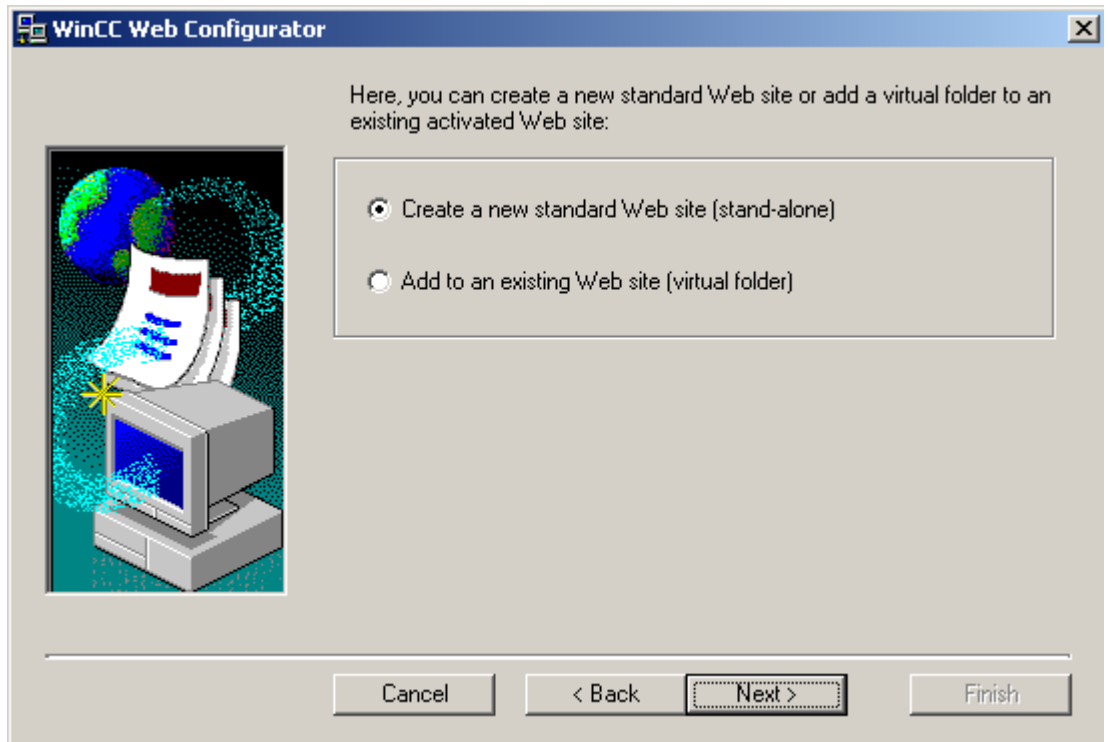

- Configuration found: Click "Next" and check the configuration.

3. Select "Name of the web page" and enter the name.

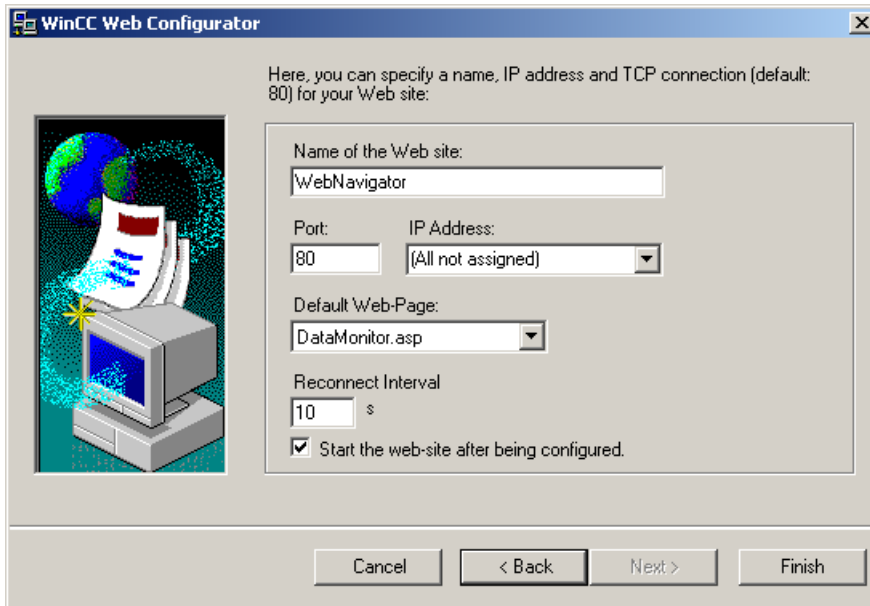

4. Enter the number of the port used for access in the "Port" box.
5. At "IP address", specify whether the computer is to be available on the intranet or Internet or on both networks.
Use only the addresses that are available in the selection list.
Select "All not assigned" to enable intranet and Internet access to the computer.
6. Select "DataMonitor.asp" as the default web page.
7. Specify the time interval after which the DataMonitor client starts to reestablish a connection automatically in case of a connection error. A time setting of "0 s" disables the "Automatic reconnection" function.
8. Specify whether the web page is started once the configuration is completed.
9. Click "Finish" if you have not activated a firewall.
Click "Next" if you have installed a firewall. See the following pages to find out how to set up a firewall.

Result

You have created the Web folder and activated the web page. When you have activated the firewall, use the Web Configurator to configure its settings.

Configuring the firewall

Introduction

The chapter describes how to activate "HTTP" and "HTTPS" services for port "80" in Windows 7 or in Windows Server 2008 R2.

Consult your network administrator if you want to set up the Windows Firewall with advanced security or for a different port.

Requirement

- You have created a default web page with Web Configurator.
- The Firewall is activated.
- The user who is logged has Windows administrator rights.
- You have to set up the HTTPS service in IIS if you are using it for WebNavigator. For more information, refer to "Setting up an HTTPS service in IIS (<http://support.microsoft.com/kb/324069>)".

Procedure for the default port

1. Click the "Windows Firewall" button in the " WinCC Web Configurator".

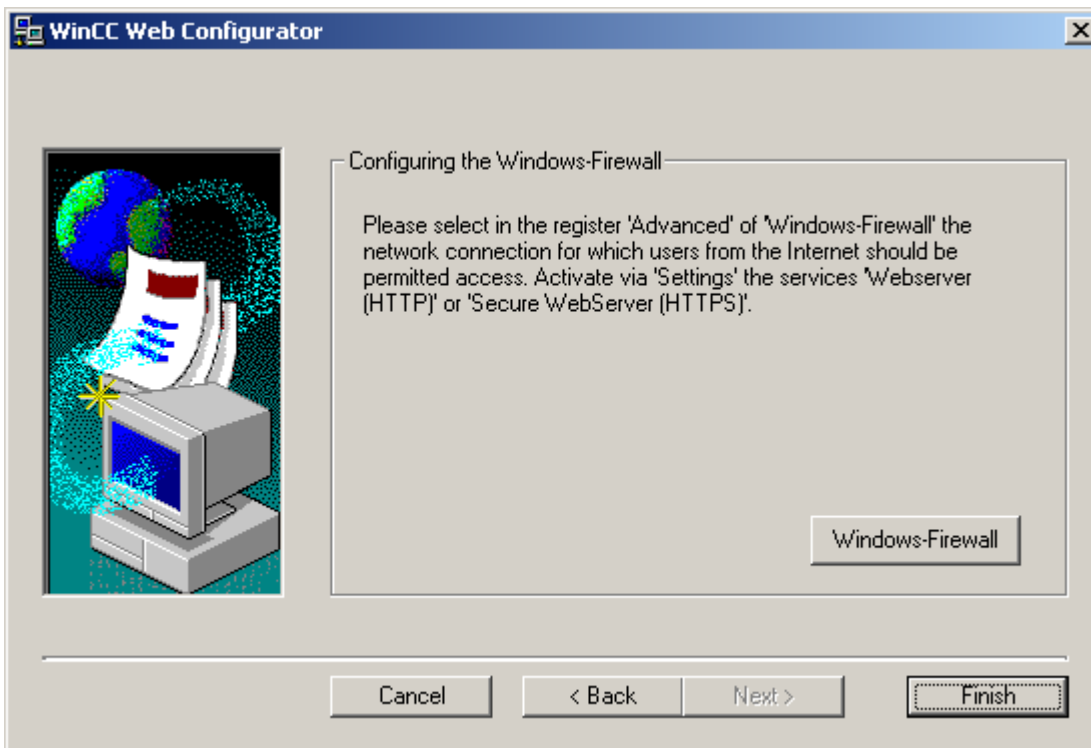

The "Windows Firewall" dialog opens.

2. Windows 7: Click "Allow a program or feature through Windows Firewall".
Windows Server 2008 R2: Click "Allow a program to communicate through Windows Firewall".
3. Activate "Secure WWW services (HTTPS)" or "WWW services (HTTP)".
4. Close all Windows dialogs with "OK".
5. Click "Finish" in the Web Configurator.
The server configuration is completed.

2.4.2.4 Working with the DataMonitor client

Configuring security settings in Internet Explorer

Introduction

For full functionality on the DataMonitor client, adapt the security settings in the Internet Explorer.

Requirement

- Internet Explorer is installed.

Procedure

1. Click "Tools > "Internet Options" in the Internet Explorer.
This will open the "Internet Options" dialog.
2. Select the "Security" tab.
3. Select the "Trusted Sites" icon and click the "Sites" button.
The "Trusted Sites" dialog opens.
4. Enter the address of the DataMonitor server in the "Add this website to the zone" field.
Possible formats and wildcards include "*/157.54.100 - 200", "ftp://157.54.23.41", or "http://*.microsoft.com".
5. Deactivate the "Require server verification (https:) for all sites in this zone" check box.
Click "Add".
Confirm the entry by clicking "OK".
6. Select the "Trusted Sites" icon.
7. Click "Default Level".
Click "Adapt Level" in the next dialog.
The "Security settings" dialog box is opened.
 - Activate the "Activate" option under "Initialize and script ActiveX controls not marked as safe".
 - Confirm the entry by clicking "OK".
8. Close the "Internet Options" dialog by clicking "OK".

Result

The necessary settings in the Internet Explorer of the DataMonitor client are configured.

User authentication: Activated setting "Automatic logon with current user name and password" in Internet Explorer

If the setting "Automatic logon with current user name and password" is activated in Internet Explorer in "Tools > Internet Options > "Security" tab > "Adapt Level" button > entry "User Authentication" > Logon", this can lead to unexpected behavior under the following requirements.

Requirement

- The "Automatic logon with current user name and password" The setting is activated in Internet Explorer.
- The user logs onto the DataMonitor client as a WinCC user who is not configured in the user groups on the DataMonitor server.
- The user is logged onto the computer with a Windows logon that is set up as a user name on the DataMonitor server.

Behavior

1. The DataMonitor server does not recognize the WinCC user name the user has used to log onto the DataMonitor client and therefore rejects it. The user cannot see this behavior.
2. Internet Explorer automatically starts a new logon using the current Windows logon as user name.
3. The DataMonitor server recognizes the Windows logon as DataMonitor user name and accepts the logon for this user.
4. The user is logged on but not with the DataMonitor user name the user has entered. The current DataMonitor user is not displayed.

Recommendation

Disable the "Automatic logon with current user name and password" setting.

Use the setting only when there is a clear distinction between Windows logon and DataMonitor user name.

DataMonitor start page on the DataMonitor client

Overview

You start the DataMonitor client on a standalone computer or on a DataMonitor server. The start page of the DataMonitor summarizes the functions of the DataMonitor:

- "Reports":
Creation and output of analysis results and process data in print jobs and published Excel workbooks.
- "Webcenter":
Creation of Webcenter pages for the display of archived data.

- "Trends & Alarms":
Display of alarms and process values from archives in tables and diagrams.
- "Administration"
Configuration of connections and management of users, archives and pictures.

Requirement

- The user is created in WinCC.
- The user must be a member of the Windows user group "SIMATIC Report Administrators" or "SIMATIC Report Users" .
- The WinCC project on the DataMonitor server is in runtime.

Procedure

1. Start the Internet Explorer on the DataMonitor client.
2. Enter the name of the DataMonitor server in the format "http://<servername>" in the URL.
Confirm the entry with "Enter".
The log-in dialog is opened.
3. Enter the name of a Windows user and the associated password. Confirm with "OK".

Result

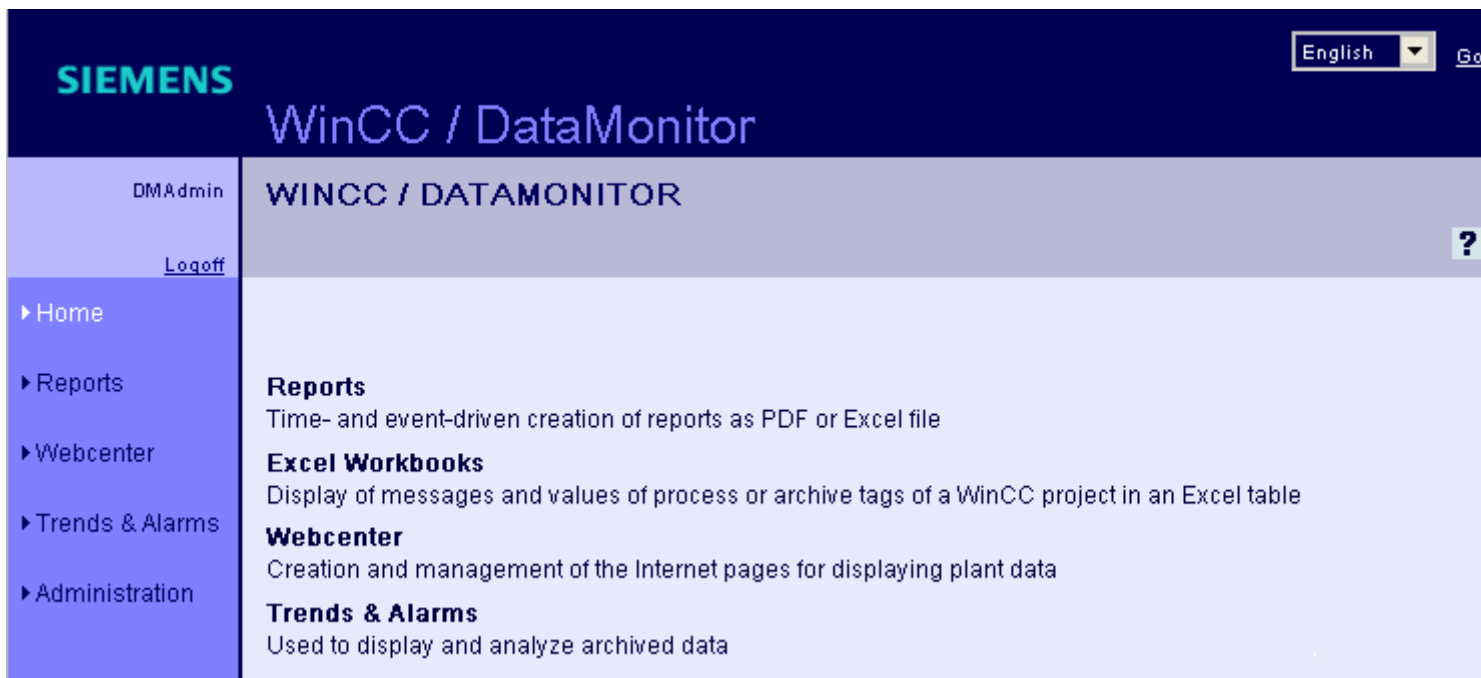
The start page with the DataMonitor functions will be displayed. The use of the functions depends on the access right of the user.

General Operations of the DataMonitor Client

- Select the desired interface language from the selection field in the header.
- Hide the header on the pages of "Webcenter" and "Trend & Alarms", if necessary.
Click .
To show the header line again, click on the symbol .
- In order to log off from the DataMonitor server, click on the "Log off" link.
Exit Internet Explorer to free-up the used license immediately.

See also

Working with trends and alarms (Page 305)

Working with reports (Page 338)

Working with the Webcenter (Page 276)

2.4.3 Working with WinCCViewerRT

2.4.3.1 Configuring WinCCViewerRT

Introduction

WinCCViewerRT is a program for visualizing WinCC projects. You can configure WinCCViewerRT for operation with the DataMonitor server and Graphics Runtime.

Requirement

- On the server
 - The DataMonitor server is installed.
 - A WinCC/DataMonitor license is installed.
 - The WinCC project is in Runtime.
 - The WinCC pictures are configured and published for web access.
 - The WinCC user must be assigned authorization no. 1002 - "Web Access - monitoring only".
- On the client
 - The DataMonitor client is installed.

Procedure

1. Select the "Start > Programs > Siemens Automation > Option and Tools > HMI Tools > WinCCViewerRT" command in the Windows Start menu.
The configuration dialog opens if you reconfigure WinCCViewerRT.
WinCCViewerRT opens if WinCCViewerRT has already been set up. Use the <Ctrl+Alt+P> key combination to open the configuration dialog of WinCCViewerRT.

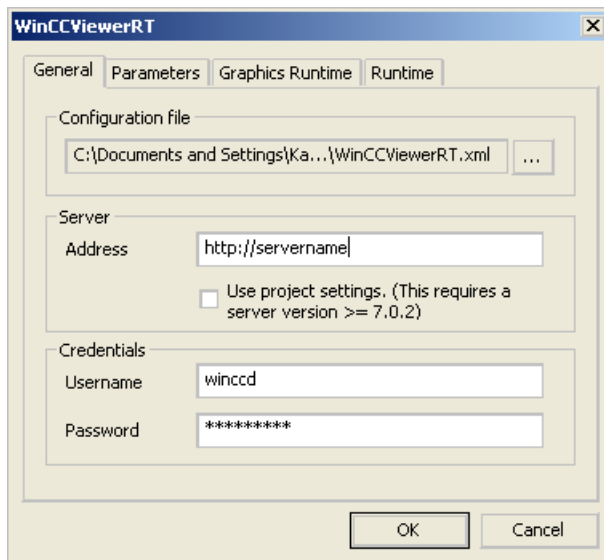

2. Enter the login data in the "General" tab:
 - Server address: "http://<Servername>" or "http://<IP-Adresse>"
 - User name and password, if you want to specify a default user for the login dialog.
 - The user settings you configured in the User Administrator will be activated if you enable the "Apply project settings" option.
3. Specify the Runtime language in the "Parameters" tab.
If necessary, disable any key combinations with which the user switches to other programs. If required, you can modify the preset <Ctrl+Alt+P> key combination that is used to open the WinCCViewerRT configuration dialog.
Define a key combination with which a user can log off and a new user can log on. The key combination can only be used if no default user has been set in the "General" tab.

4. Specify the WinCC Runtime properties in the "Graphics Runtime" tab:
 - Start picture
 - Configuration file for user-defined menus and toolbars
 - Window attributes
 - Impermissible user actions

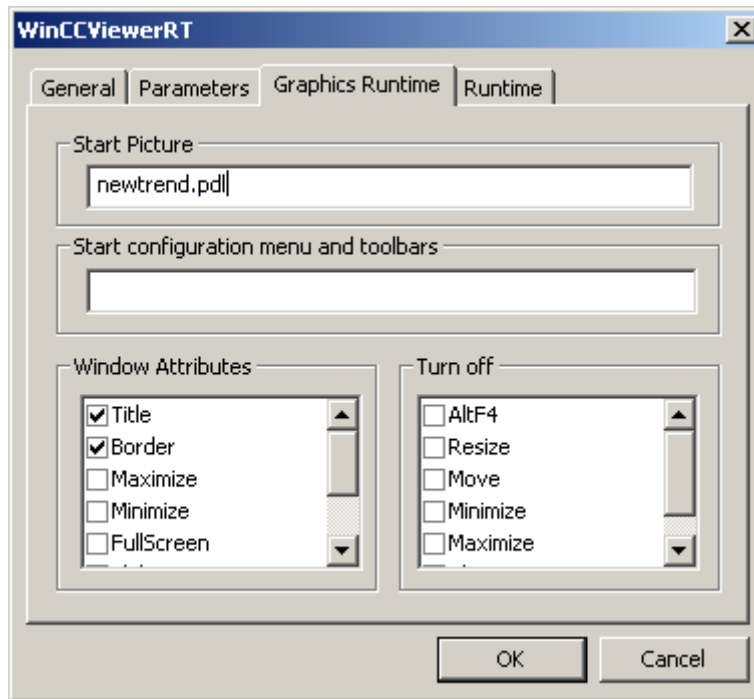

5. Specify additional user actions in the "Runtime" tab:
 - Activating the screen keyboard
 - <Ctrl+Alt+Del> key combination to allow switching to the Task Manager or operating system via the screen keyboard.
 - Auto-logout settings

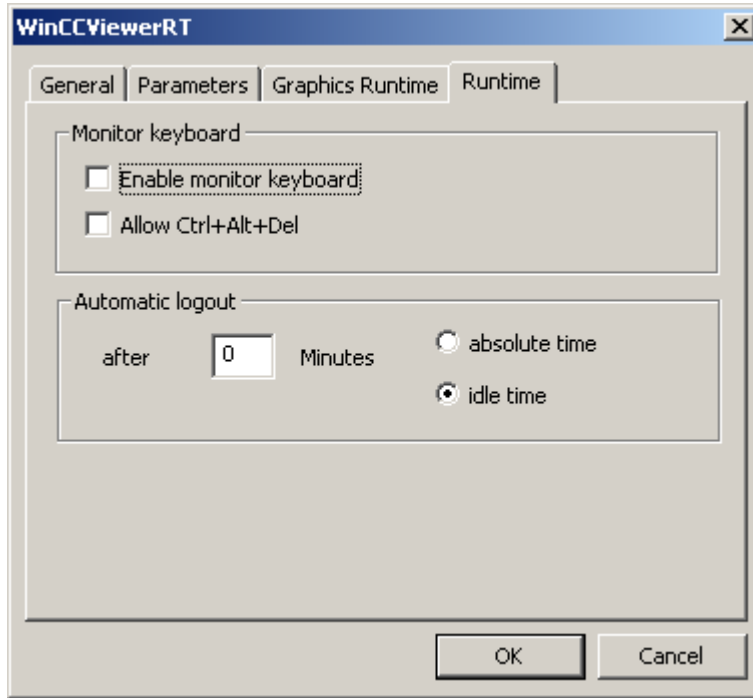

6. Close the dialog with the "OK" button.

Result

WinCCViewerRT is configured. The connection to the DataMonitor server is set up after you close the dialog. The settings are saved to the "WinCCViewerRT.xml" configuration file. The configuration file settings are used at the next start of WinCCViewerRT. WinCCViewerRT applies the user interface language from WinCC.

The configuration file is available in the folder "Documents and Settings\User\Application Data\Siemens\SIMATIC.WinCC\WebNavigator\Client". You can rename the file, for example, to "User1.xml". You can also start WinCCViewerRT by means of the command line with the user-specific configuration file, e.g. "WinCCViewerRT.exe User1.xml". This procedure allows for different configurations, depending on the logged-on user.

The WinCCViewerRT configuration dialog opens at the start if you rename or delete "WinCCViewerRT.xml". Reconfigure WinCCViewerRT or select a different configuration file.

Note

WinCCViewerRT can only be closed by means of script function if you disable a key shortcut or hide the "Close" button. Function in the C-Script: DeactivateRTProject; function in the VBScript: HMIRuntime.Stop.

2.4.3.2 Displaying pictures

Requirement

- A WinCC/DataMonitor license is installed on the DataMonitor server.
- The WinCC project on the DataMonitor server is in runtime.
- The WinCC pictures are configured and published for web access.
- The WinCC user must be assigned authorization no. 1002 - "Web Access - monitoring only".
- WinCCViewerRT is configured on the DataMonitor client.

Procedure

1. Start WinCCViewerRT in the Windows Start menu with "Start > Programs > Siemens Automation > Options and Tools > HMI Tools".
2. Log on to the DataMonitor server:
 - A login dialog is not displayed if the user name and password are set in the WinCCViewerRT configuration dialog. You are logged on automatically with the stored login data.
 - The login dialog is displayed if a user name and password is not set in the WinCCViewerRT configuration dialog. Enter the user name and password of the WinCC user. Click "OK".
3. To change the user, use the specified key combination for login/logoff of "WinCCViewerRT". The previous user is logged off. Enter the user name and password of the new WinCC user in the login dialog. Click "OK".
The key combination can only be used if no default user has been set.

Result

WinCCViewerRT automatically connects to the activated WinCC project. The pictures of WinCC project are displayed.

The "View Only Cursor" indicates that process-related operations are not possible.

Certain operations, such as opening the properties dialog of a WinCC OnlineTrendControl, are still possible.

You can also use your own cursor icon as a "View Only Cursor", if required. For more information, refer to "Configuring Runtime settings (Page 260)".

The <F5> key triggers a reselection of WinCCViewerRT.

2.4.4 Working with the Webcenter

2.4.4.1 Administration

User Groups and Directories

User Groups and Directories

Overview

WebCenter pages and reports are stored in directories on the DataMonitor server.

Its standard complement of directories is as follows:

- "Public"
- "Private" Every user has a "Private" directory. Only the respective user has access rights to this directory.

A user of the user group "SIMATIC Report Administrators" can create other directories and assign the other user groups different access rights to these directories.

More information on setting up directories can be found in chapter "Setting up directories (Page 278)".

Windows User Groups

The user groups "SIMATIC Report Administrators" and "SIMATIC Report Users" are created when the DataMonitor server is installed. You can create more user groups. More information on setting up user groups and users can be found in chapter "Defining users and access rights in Windows (Page 263)".

To access the DataMonitor, assign all members of a user group the same access rights to the directories of the DataMonitor server.

The following access authorization is possible:

- Read
- Change
- Create

A user, as a member of a user group, only has access to a directory if the respective user group has access rights to that directory. This permits user group-specific access. More information on assigning access authorization can be found in chapter "Assigning access rights (Page 278)".

The following picture shows the basic user administration for the WebCenter.

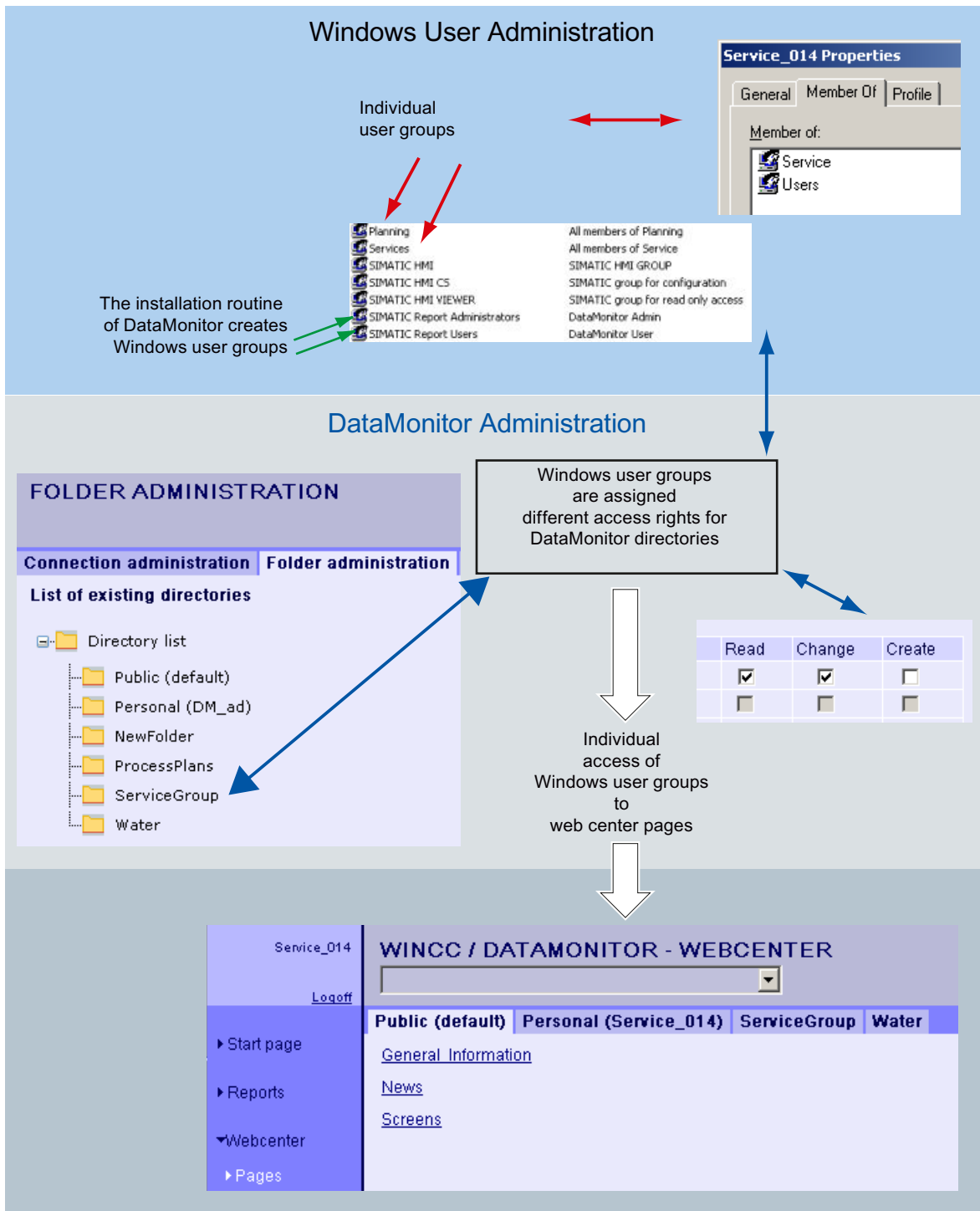

Creating Directories

Introduction

You store Webcenter pages in directories. The default directories are "Public" and "Private".

Requirement

- The logged in user is a member of the Windows user group "SIMATIC Report Administrators".
- The start page of the DataMonitor is open.

Procedure

1. Click "Webcenter > Administration" on the start page.
2. Click the "Directory administration" tab.

3. Enter a name, such as "mypart", in the "New directory" field.
4. Click the "Create" button.

Result

The directory "mypart" is created. The directories are created in a layer.

Assigning Access Rights

Introduction

Directories are created within the Webcenter in which you store, for example, Webcenter pages. You can assign different access rights for the individual directories to Windows user groups.

The following access authorization is possible:

- Read
- Change
- Create

Requirement

- The logged in user is a member of the Windows user group "SIMATIC Report Administrators".

Procedure

1. Click "Webcenter > Administration" on the start page.
2. Click on the "User administration" tab.

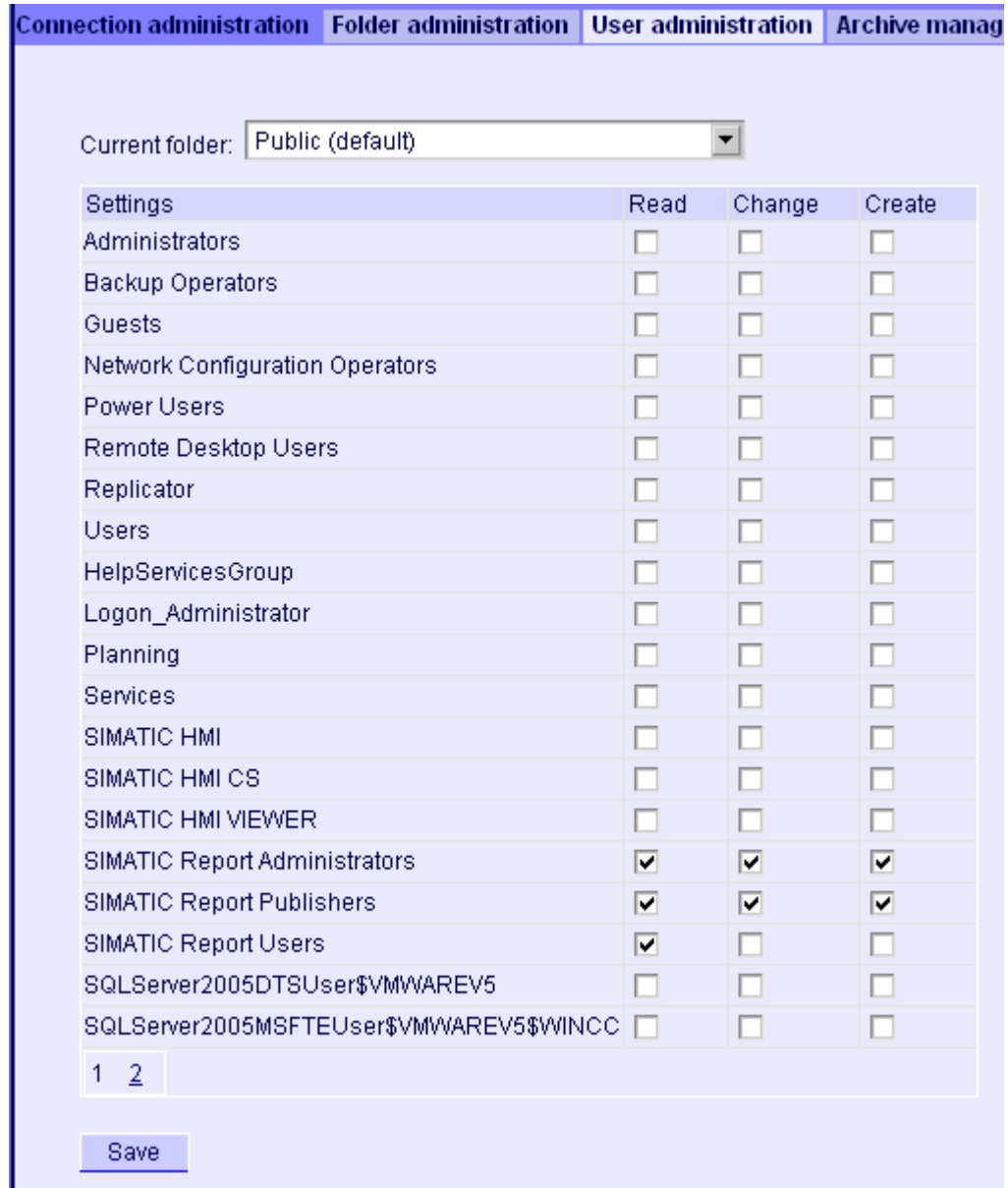

3. Select the desired directory from the "Current directory".
All existing Windows user groups are listed.
4. Activate the access rights in the line of the required Windows user group.
5. Click "Save".

Result

The access rights for the required directory are configured.

See also

User Groups and Directories (Page 276)

Example: User Groups and Directories**Overview**

The user groups "Service" and "Planning" have been created in the following example. The directories "ServiceGroup", "Water" and "ProcessPlans" are created in the Webcenter.

The following table shows which access rights the members of the user groups "Service" and "Planning" have for the following directories:

Directory	User group "Service"	User group "Planning"
Public	<ul style="list-style-type: none"> • Read 	<ul style="list-style-type: none"> • Read
Private	<ul style="list-style-type: none"> • Read • Change • Create 	<ul style="list-style-type: none"> • Read • Change • Create
ServiceGroup	<ul style="list-style-type: none"> • Read • Change • Create 	<ul style="list-style-type: none"> • Read
Water	<ul style="list-style-type: none"> • Read • Change 	No access authorization
ProcessPlans	No access authorization	<ul style="list-style-type: none"> • Read • Change

When a member of the user group "Service" logs in and clicks "Pages" in the Webcenter, the member will see the directories as tabs to which the user group has at least read access. The "Webcenter > Pages" looks as follows for the member "Service_014" of the user group "Service":

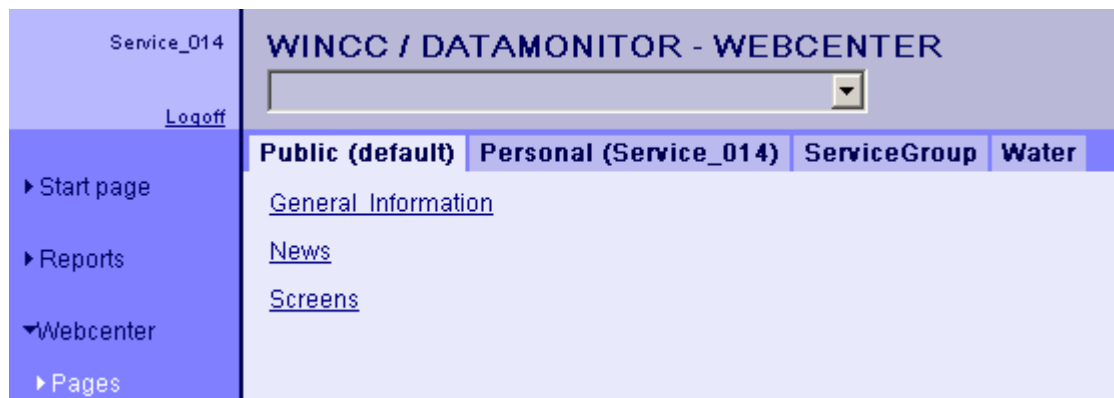

The "Webcenter > Pages" looks as follows for the member "Plan_012" of the user group "Planning":

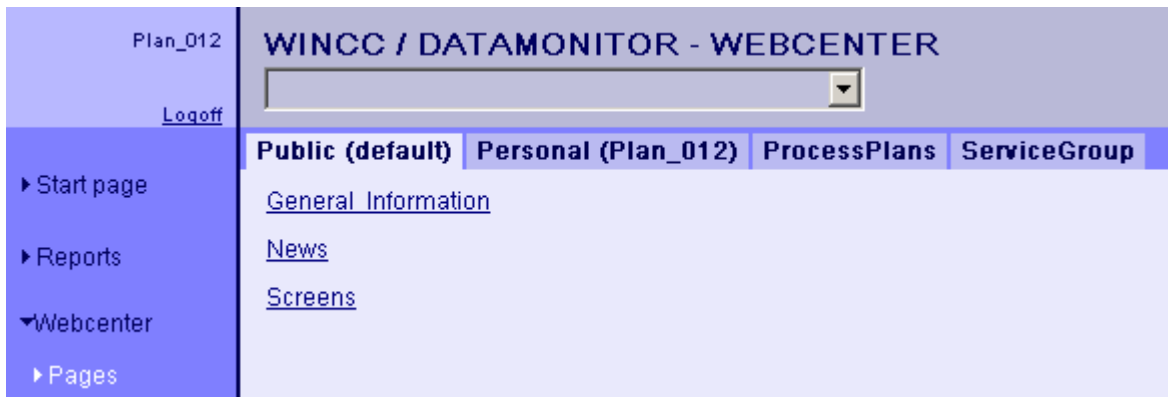

Create connection and set up language

Introduction

For access of the DataMonitor client to runtime data and archived data, configure connections to the WinCC databases in the "Webcenter". For each data source, set up a connection, e.g., to the WinCC server. You need the configured connections for Webcenter pages and "Trends & Alarms".

Requirement

- The user is a member of the Windows user group "SIMATIC Report Administrators".
- For access to the WinCC database via DataMonitor, a Windows user with password is created who is a member of the "SIMATIC HMI VIEWER" user group.

Procedure

1. Click "Webcenter >Administration" on the start page.
2. Click the "Connection Administration" tab.

WINCC / DATAMONITOR - WEBCENTER

Connection administration | Folder administration | User administration | Archive management

Preview
 Change
 New connection

Link:

Connection name:

Computer name:

Database:

Automatic adaptation of RT database

User:

Password:

Connection type:

 Swapped WinCC archive

 WinCC runtime

 CAS

 WinCC runtime+All segments

Language:

3. Select the option "New Connection". After the new installation, no selection is possible in the "Connection" box, as no connections have been configured yet.
4. Select the language that corresponds with the linguistic region of the server or archive to be linked in "Linguistic Region". The setting ensures that special national characters are displayed correctly.
5. Enter a name in the "Connection Name" box, such as "WinCC1_Runtime". The name should include a reference to the selected connection type. Do not use any blank spaces or special characters.
6. Enter the computer name on which the archive backup data are stored.
As an alternative, select the name of the computer using the "Find" button.
7. Enter the Windows user with password for the connection with the WinCC database.

8. Select the connection type to the WinCC data:
 - "Swapped-out WinCC archive". Additional steps are necessary to access data on swapped archives. More information is available under "Connecting or separating swapped archives (Page 284)".
 - "WinCC Runtime". Only the open single segment of the Runtime database is used.
 - "CAS". The WinCC data of the central archive server are used.
 - "WinCC Runtime + all segments". The open single segment and all other connected segments of the Runtime database are used.
9. Select the database for the connection type:
 - "Swapped-out WinCC archive": Click "Display database" or select the archive from the list.
 - "WinCC Runtime" and "CAS": Select the Runtime database of the activated WinCC project. As an alternative, select the name of the database using the "Find" button.
 - "WinCC Runtime + all segments": "CC_ExternalBrowsing" is automatically entered as database.
10. Activate "Automatic adaptation of RT database" so that the database name is adjusted in the connection administration during a segment change.
11. Click the "Create" button.

Result

The connection to the data source is created and can be selected in the "Connection" box of the connection administration.

See also

Configuring a symbolic directory (Page 284)

Connect archives using the WinCC Archive Connector (Page 288)

Connecting or disconnecting swapped archives

Configuring a symbolic directory

Introduction

To access data on swapped-out WinCC archives, these archives must be connected to an SQL server once again.

You can connect all or individual archive backup files of a directory with the SQL server.

If you want to remove a directory containing archives from the list of symbolic names, disconnect all archives contained therein. You see the status of the archives in the tab "Connecting/disconnecting archives".

Note

Connected archives on changeable media

Before changing the media in the drive you need to disconnect the archives on this medium. After changing the medium, check whether the archives are connected on the new medium.

Requirement

- Archive backup files are write-protected. Create a backup copy of the file before connecting and remove the write-protection of the copied archive backup file.
- The archive backup files are stored on a local drive.
- The directories in which the archive backup files are stored have been released.
 - The directory must be set for sharing in the Windows Explorer before you start the DataMonitor server.
 - Restart the DataMonitor server if you are releasing the directories at a later time.
- The user group "SIMATIC HMI VIEWER" has "Full access" to the directories.
- The logged in user is a member of the Windows user group "SIMATIC Report Administrators".
- Windows Server 2008 R2: "Network service" is added in the "Print operators" group.
- Windows 7: "Network service" is added in the "Main user" group.

Procedure

1. Click "Webcenter > Administration" on the start page.
2. Click on the "Archive administration" tab.

3. In the "Symbolic Name" box, enter a unique symbolic name for each directory. The name should only contain characters permitted in the SQL syntax. You use the symbolic name for access via the DataMonitor client.

4. Select the folder which contains the archive backup files. You can only select released directories.
5. To automatically connect all existing archive backup files of the directory, activate "Automatically connect all archives in this directory".
6. To connect individual archive backup files of the directory, deactivate "Automatically connect all archives in this directory".
7. Click "Add".

Result

The symbolic directory "Test" is created.

If you have deactivated "Automatically connect all archives in this directory", specify the archive backup files in the "Connecting/disconnecting archives" tab. To disconnect archives, deactivate the respective archives in the "Connecting/disconnecting archives" tab.

Connecting or disconnecting archives

Introduction

All archives of a selected archiving directory are displayed on the "Connecting/disconnecting archives" tab. You can connect or disconnect the existing archives.

Requirement

- Archive backup files are write-protected. Create a backup copy of the file before connecting and remove the write-protection of the copied archive backup file.
- The logged in user is a member of the Windows user group "SIMATIC Report Administrators".
- A symbolic directory is created, such as "Test".

Procedure

1. Click "Webcenter > Administration" on the start page.
2. Click on the "Connecting/disconnecting archives" tab.

CONNECT/DISCONNECT ARCHIVE

Connection administration
 Folder administration
 User administration
 Archive management
 Connect/Disconnect Archive
 Pic

Symbolic directories::

Automatically connect all archives in this directory

List of existing archives

Filter:

<input type="checkbox"/>	Type	Server name	Project	From	To	Info
<input checked="" type="checkbox"/>	TagLogging Slow	AD054599PC	WEBDEMOPROJECTV7	5/26/2010 8:02:00 AM	6/2/2010 9:01:00 AM	Green
<input checked="" type="checkbox"/>	TagLogging Fast	AD054599PC	WEBDEMOPROJECTV7	5/26/2010 8:02:00 AM	6/2/2010 9:01:00 AM	Green
<input checked="" type="checkbox"/>	AlarmLogging	AD054599PC	WebDemoProjectV7	5/26/2010 8:02:00 AM	6/2/2010 8:39:00 AM	Green
<input checked="" type="checkbox"/>	TagLogging Slow	AD054599PC	WEBDEMOPROJECTV7	6/2/2010 9:01:00 AM	6/4/2010 9:01:00 AM	Green
<input checked="" type="checkbox"/>	TagLogging Fast	AD054599PC	WEBDEMOPROJECTV7	6/2/2010 9:01:00 AM	6/4/2010 9:01:00 AM	Green
<input checked="" type="checkbox"/>	AlarmLogging	AD054599PC	WebDemoProjectV7	6/2/2010 9:01:00 AM	6/4/2010 8:09:00 AM	Green
<input checked="" type="checkbox"/>	TagLogging Slow	AD054599PC	WEBDEMOPROJECTV7	6/4/2010 9:01:00 AM	6/7/2010 9:01:00 AM	Green
<input checked="" type="checkbox"/>	TagLogging Fast	AD054599PC	WEBDEMOPROJECTV7	6/4/2010 9:01:00 AM	6/7/2010 9:01:00 AM	Green
<input checked="" type="checkbox"/>	AlarmLogging	AD054599PC	WebDemoProjectV7	6/4/2010 9:01:00 AM	6/7/2010 8:03:00 AM	Green

Number of rows: Page from 1

3. Select a directory from "Symbolic directories", such as "Test". The available archives are displayed in a list. The "Info" column indicates the status:
 - Green: Connected
 - Red: Disconnected
4. To limit the display, click "Filter".
5. Enter a filter criterion in a column and click . Click with "From" and "To" to enter a required period of time. Then click .
6. To connect an individual archive, activate the desired archive in the "List of available archives". Click "Save".
7. To disconnect an individual archive, deactivate the desired archive in the "List of available archives". Click "Save".
8. You sort the list entries by clicking on one of the column headers.

Alternative Procedure

To connect archive backup files, you can also use the WinCC Archive Connector. For additional information, refer to "Connecting archives using the WinCC Archive Connector (Page 288)".

Result

The required swapped-out WinCC archives are connected. If you connect signed archives, which have been changed after the swap, a message is output.

Connect archives using the WinCC Archive Connector

Introduction

You use the Archive Connector to reconnect swapped-out WinCC archives with an SQL Server.

The Archive Connector has the following functions:

- Manual Connection: Local databases are selected and connected to the local SQL Server.
- Manual disconnection: Connected databases are disconnected from the SQL Server.
- Automatic Connection: Local directories can be selected in which WinCC archives have been exported. After activation of monitoring, all archives added to the directory are automatically connected with the SQL Server.

Note

Connected archives on changeable media

Before changing the media in the drive you need to disconnect the archives on this medium using the Archive Connector. After changing the medium, check in Archive Connector whether the archives are connected on the new medium.

Requirement

- The Archive Connector may only be operated using a local SQL Server and a WinCC/DataMonitor license.
- Archive backup files are write-protected. Create a backup copy of the file before connecting and remove the write-protection of the copied archive backup file.
- The archive backup files are stored on a local drive.
- The directories in which the archive backup files are stored have been released.
- The user group "SIMATIC HMI VIEWER" has "Full access" to the directories.
- The logged in user is a member of the Windows user group "SIMATIC Report Administrators".

Procedure

1. From the Windows Start menu choose "Start > SIMATIC > WinCC > WebNavigator Server > ArchiveConnector".

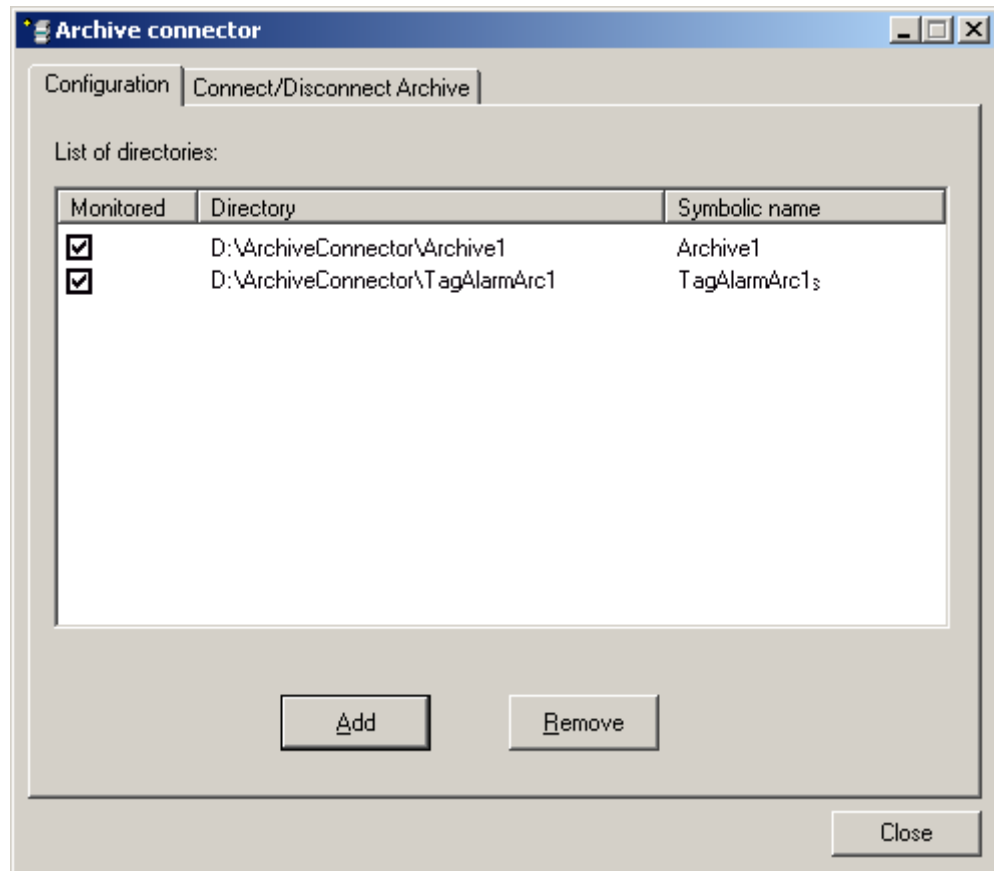

2. Click "Add" in the "Configuration" tab. The "New directory" dialog opens.
3. Navigate to the directory in which the archive backup files are stored.
4. Enter a unique symbolic name for the directory. The name should only contain characters permitted in the SQL syntax. You use the symbolic name for access via the DataMonitor client.
5. Click "OK". The directory is displayed on the "Configuration" tab.
6. If you activate the checkbox for a directory in the "Monitored" column, then all archives that are added to the directory from the time of activation are automatically connected to the SQL server.
7. Remove a selected directory again, if necessary. The archives in the directory must already be disconnected. The status of the archives of a directory can be verified on the "Connect/disconnect archives" tab in the "Connected" column.

- Click on the "Connecting/disconnecting archives" tab. All archives of a selected directory are displayed on the "Connecting/disconnecting archives" tab.

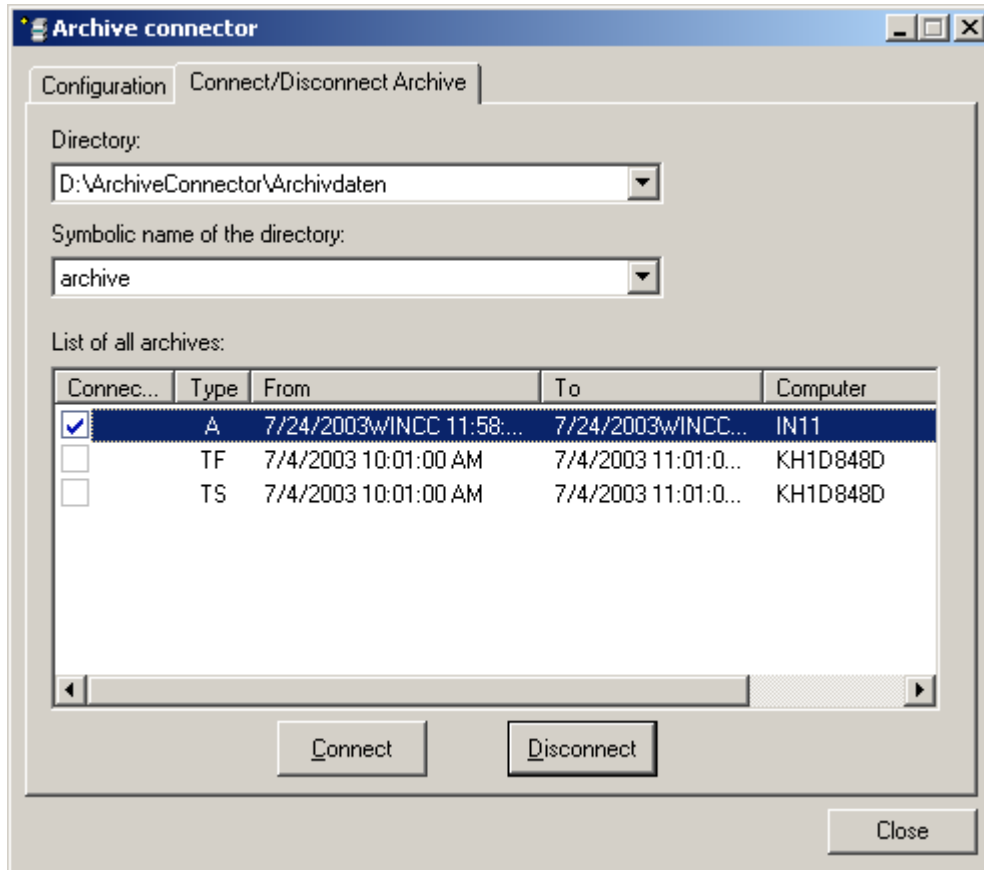

- Select a directory with archives either from the list of directories or by its symbolic name.
- Select the required archive and click "Connect".
- Disconnect the connection of a selected archive, if necessary.

Result

A connection is created and the required archive backup files are connected with the SQL Server.

The "Connecting/disconnecting archives" tab displays the connection status of each archive. "From" and "To" columns contain the archiving period in the local time zone.

The "Type" column contains the details for archive type:

- A - Alarm archive
- TF - Tag Logging Fast
- TS - Tag Logging Slow

If you connect signed archives, which have been changed after the swap, a message is output.

2.4.4.2 Creating static process pictures for the Webcenter

Introduction

In the picture administration you specify which pictures you need for the web part "Static process pictures". The process pictures cannot be operated.

The DataMonitor server creates copies of pictures in a cycle that can be set. The server makes the pictures available as static process pictures on the DataMonitor client.

The following objects are not displayed in the web part "Static process pictures":

- Global Script Diagnostics Window
- WinCC Media Control
- WinCC Controls from migrated projects that have been created with versions prior to WinCC V7.0.

Requirement

- The logged in user is a member of the Windows user group "SIMATIC Report Administrators".
- The WinCC pictures are published for web access. Additional information is available under "Publishing WinCC process pictures (Page 248)".
- The start page of the DataMonitor is open.
- The "Picture administration" tab is open. All published process pictures are listed.

Procedure

1. Select the desired pictures.
 - To select all pictures, activate the checkbox in the column header.
 - To select individual pictures, activate the checkbox in front of the required picture.

ADMINISTRATION : PICTURE MANAGEMENT

Connection administration	Folder administration	User administration	Archive management	Connect/Disconnect Archive	P
---------------------------	-----------------------	---------------------	--------------------	----------------------------	---

Pictures							
Picture name	<input type="checkbox"/>	X-position	Y-position	Height	Width	Language	Delete g
NewPd11.PD_	<input checked="" type="checkbox"/>	0	0	1024	1280	English	[X]
tablecontrol.pd_	<input checked="" type="checkbox"/>	0	0	1024	1280	English	[X]

Filter: X ✓
 Number of rows:
 Page from 1

Time
 Update cycle (sec.):
 Time stamp:

2. To show only a part of the picture, specify the following:
 - X position: Start positions in x direction in pixels
 - Y position: Start positions in y direction in pixels
 - Height: Height of the picture in pixels
 - Width: Width of the picture in pixels
3. If you have configured and published pictures in different languages, select a language from the list to display the language-specific picture.
4. To output the time when the process picture was created by the DataMonitor server, activate "Stamp". The date and time are displayed in the picture.
5. In order to change the update cycle, enter the desired value in "Update time interval". Select this cycle as large as possible. A cycle that is too small results in limited performance.
6. Click "Save".

Result

The DataMonitor server creates static process pictures from the selected pictures. You can configure the static process pictures in the web part "Static process pictures".

Deleting static process pictures

To delete static process pictures, select the checkbox "Delete graphic" for the selected picture name. Click "Save" to delete the static process picture or the copy. You can no longer configure the deleted process picture in the web part "Static process pictures".

Finding picture names or limiting display

Use a filter to find a picture name or limit the display to certain picture names.

When you click  with "Filter", the filter is shown above the table. Enter a picture name in the text field or click <Enter>.

To hide the filter, click .

2.4.4.3 Creating layout template for Webcenter pages

Introduction

You need a layout template to create a Webcenter page. Predefined layouts were installed during the installation. Additionally, you can create your own Layout Templates.

Requirement

- The logged in user is a member of the Windows user group "SIMATIC Report Administrators".
- The start page of the DataMonitor is open.

Procedure

1. Click "Webcenter > Configuration" on the start page.
2. Click on the "Creating layout" tab.

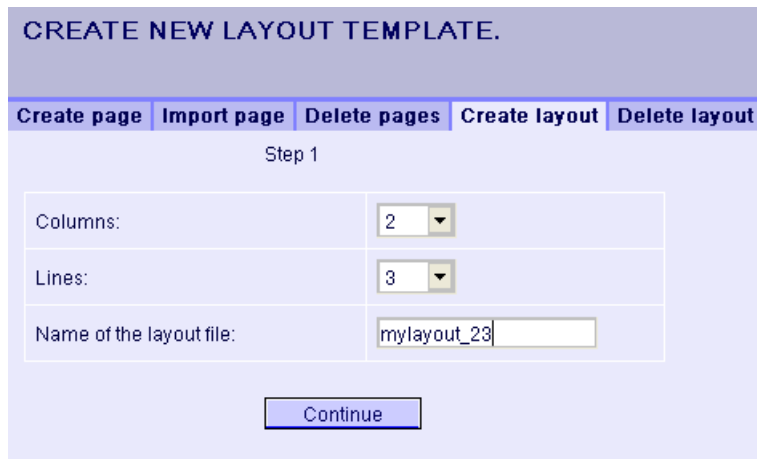

CREATE NEW LAYOUT TEMPLATE.

Create page | Import page | Delete pages | Create layout | Delete layout

Step 1

Columns: 2

Lines: 3

Name of the layout file: mylayout_23

Continue

3. Define the number of columns and the number of lines.
4. Enter the name in the "Name of the layout file" box, for example, "mylayout_23". Click "Next".

- 5. Combine the table fields, if necessary. To do so, click the desired arrow symbol, such as "Arrow up", in the desired field, for example line 3 / column 1. The modified view will be displayed.

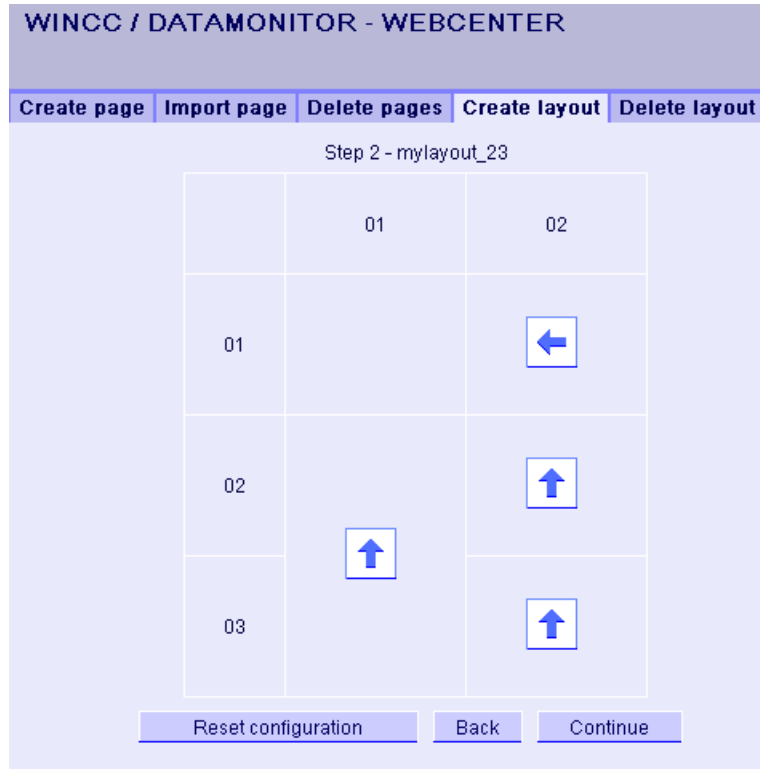

6. To restore the original table layout, click "Reset configuration". Click "Next".

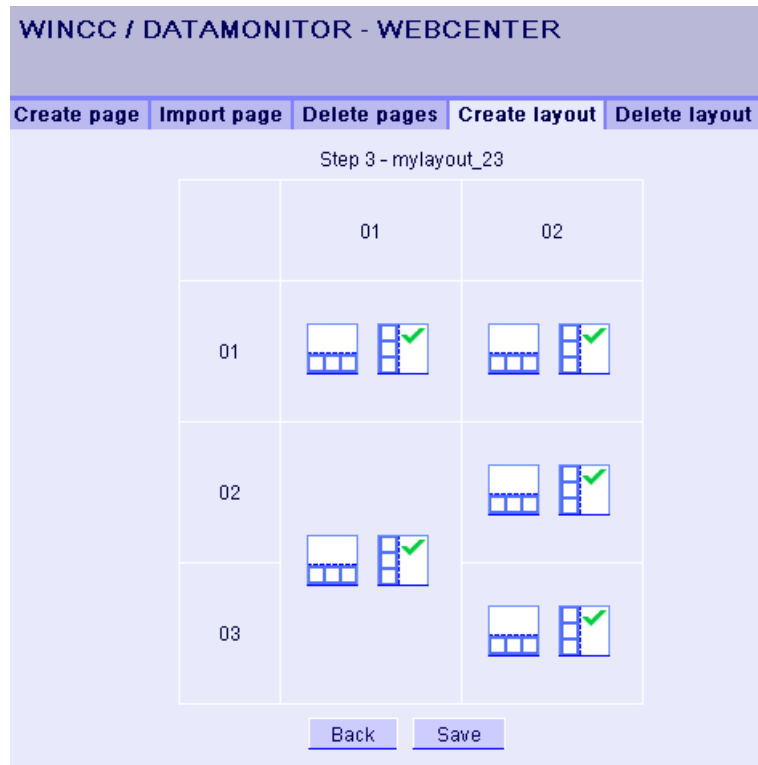

7. Arrange the web parts in the table fields. If necessary, activate the corresponding symbol in a table field to place the web parts vertically or horizontally.
8. Click "Save".

Result

The layout template "mylayout_23" is created. You can use the layout template as a template for creating a Webcenter page.

2.4.4.4 Creating Webcenter page

Introduction

You create Webcenter pages in which you add web parts. The Webcenter pages are stored in directories. In this example, the WebCenter page is saved in the "myPart" directory.

You can only change or create Webcenter pages in directories for which the Windows user group has the "Edit" or "Create" access rights.

Requirement

- The directory "myPart" is set up.
- The logged in user is a member of the Windows user group "SIMATIC Report Administrators" or "SIMATIC Report Users".
- The Windows user groups have the access rights "Edit" or "Create" for the directory.
- The start page of the DataMonitor is open.

Procedure

1. Click "Webcenter > Configuration" on the start page.
2. Click on the "Creating page" tab.
3. Click on the desired layout template. The file name is displayed in the "Layout file" box.
4. Enter a name in the "Webcenter page" box, for example, "My_Webcenter".

5. Select the directory in which the Webcenter page is stored. The selected directory is displayed in the box "Save WebCenter page as".

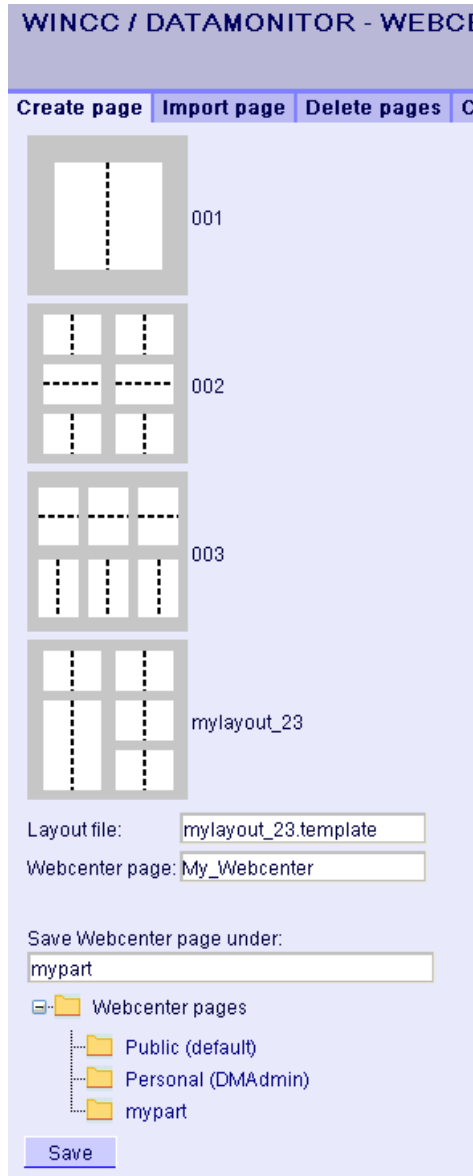

6. Click "Save".

Result

The Webcenter page "My_Webcenter" is created and saved.

See also

Inserting web parts to the Webcenter page (Page 298)

Configuring web parts within Webcenter pages (Page 301)

2.4.4.5 Inserting web parts to the Webcenter page

Introduction

You compile the contents of the Webcenter pages from the web parts.

Requirement

- The directory "myPart" is set up.
- The Webcenter page "My_Webcenter" is stored in the directory.
- The logged in user is a member of the Windows user group "SIMATIC Report Administrators" or "SIMATIC Report Users".
- The Windows user groups have the access rights "Edit" or "Create" for the directory.
- The start page of the DataMonitor is open.

Procedure

1. Click "Webcenter > Pages" on the start page.
2. Click on the "myPart" tab.

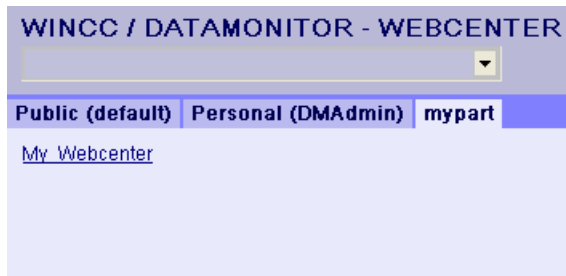

3. Click on the entry "My_Webcenter".

- To add web parts, click  at the top right edge of the page. The available web parts are listed.

If you have exported web parts that have already been configured, they are listed under "Imported web parts". If necessary, insert these web parts into your Webcenter page.

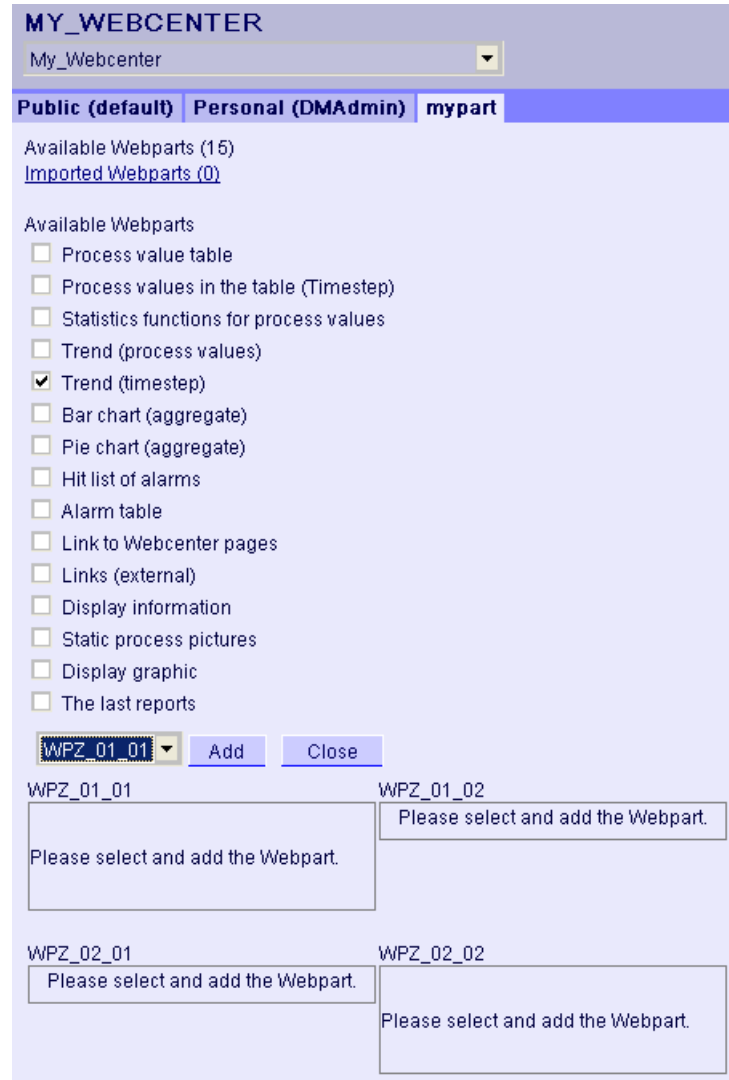

MY_WEBCENTER
My_Webcenter

Public (default) Personal (DMAdmin) mypart

Available Webparts (15)
[Imported Webparts \(0\)](#)

Available Webparts

- Process value table
- Process values in the table (Timestep)
- Statistics functions for process values
- Trend (process values)
- Trend (timestep)
- Bar chart (aggregate)
- Pie chart (aggregate)
- Hit list of alarms
- Alarm table
- Link to Webcenter pages
- Links (external)
- Display information
- Static process pictures
- Display graphic
- The last reports

WPZ_01_01 Add Close

WPZ_01_01 Please select and add the Webpart.

WPZ_01_02 Please select and add the Webpart.

WPZ_02_01 Please select and add the Webpart.

WPZ_02_02 Please select and add the Webpart.

- Activate the entry "Trend (Timestep)".
- Select the entry "WPZ_01_01" and click "Add".
- Activate the entry "Hit list of alarms".
If you insert several web parts into a table field, the web parts are arranged horizontally or vertically. You specify the arrangement when you create the layout template.
- Select the entry "WPZ_02_01" and click "Add".
- Click "Exit".

Result

Web parts to display data are inserted into the Webcenter page "My_Webcenter". The current compilation of the Webcenter page is displayed.

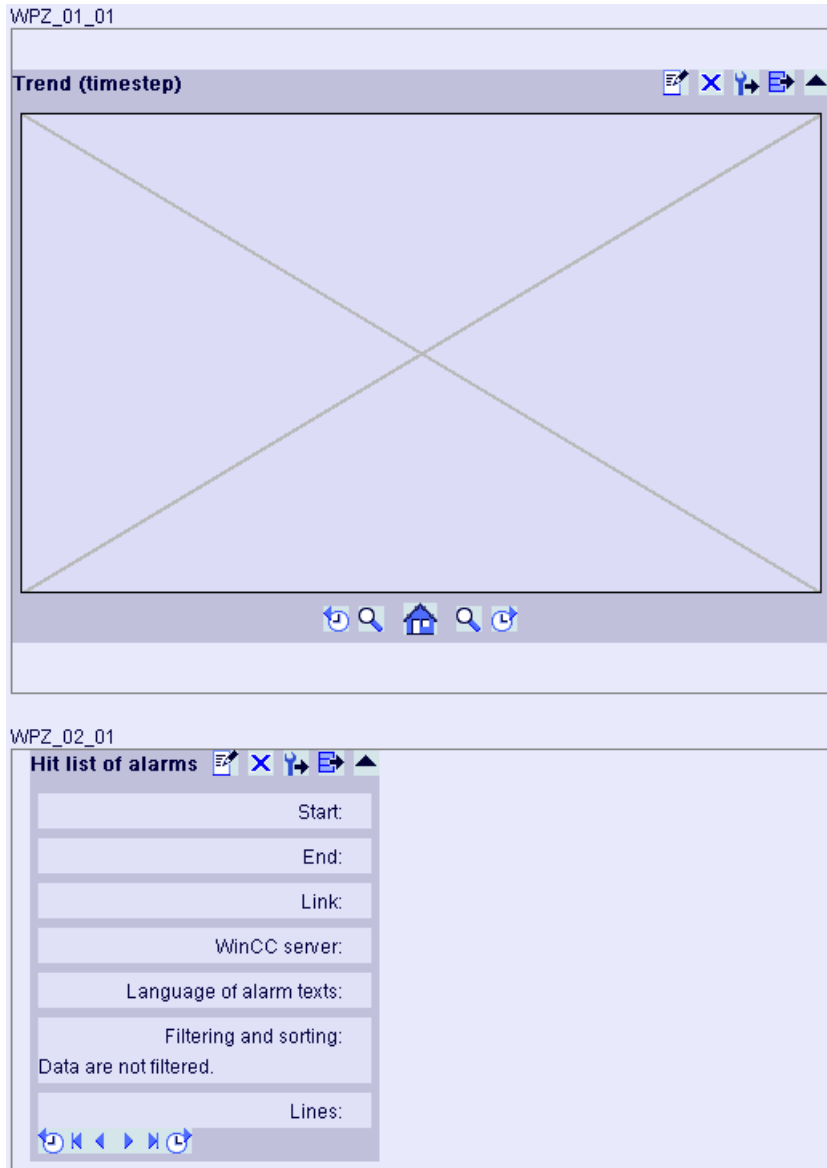

See also

- Overview of Web Parts (Page 243)
- Creating Webcenter page (Page 295)
- Configuring web parts within Webcenter pages (Page 301)

2.4.4.6 Configuring web parts within Webcenter pages

Introduction

To display data from WinCC Runtime or an archive, you must configure the web parts.

Web part configuration

	Open the configuration dialog of the web part
	Deleting the web part
	Minimizing the web part
	Maximizing the web part
	Exporting the web part
	Exporting the configuration of the web part as XML file

Requirement

- The logged in user is a member of the Windows user group "SIMATIC Report Administrators" or "SIMATIC Report Users".
- The Windows user groups have the access rights "Edit" or "Create" for the directory.
- The Webcenter page "My_Webcenter" is open.
- The WinCC project is in Runtime.

Procedure

1. Click  in the required web part. The configuration dialog is opened.

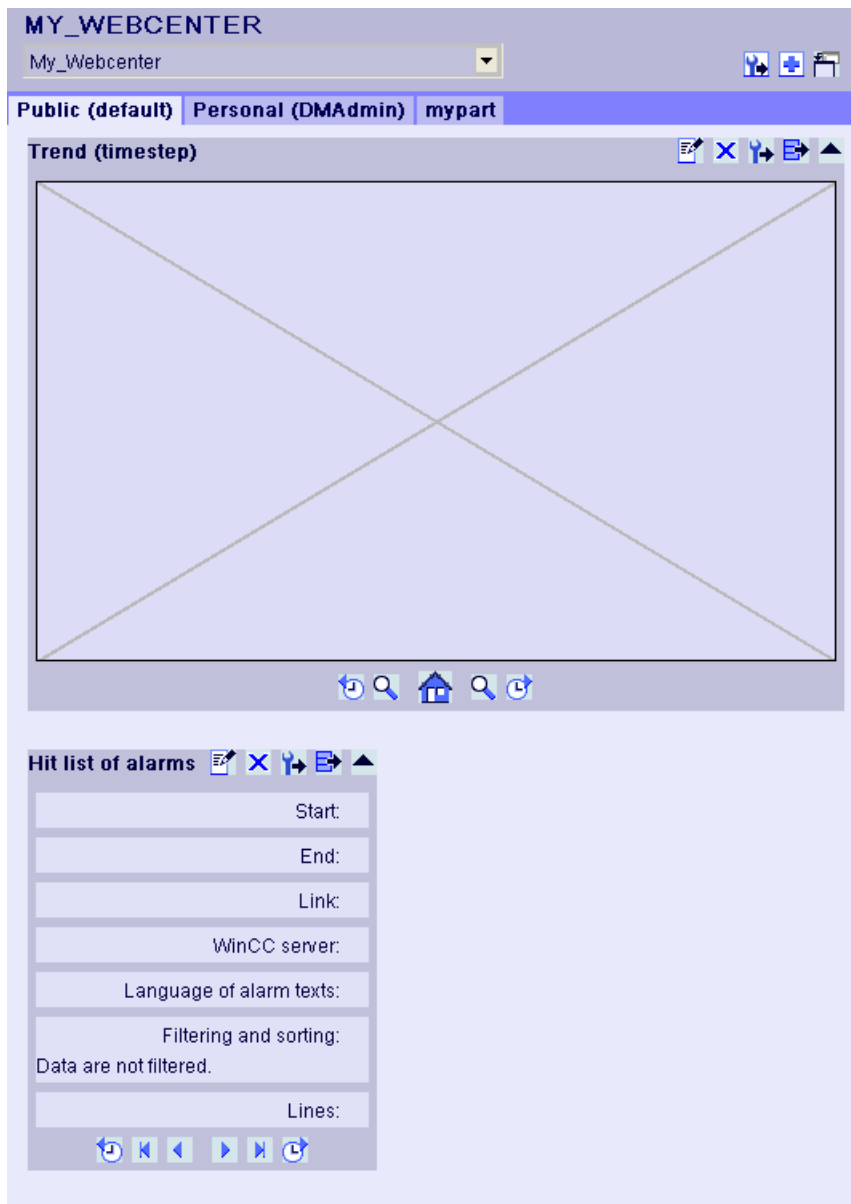

2. Configure the web part:
 - Displaying process values in a table (Page 305)
 - Displaying process values in a diagram (Page 306)
 - Displaying alarm hit list (Page 312)
 - Displaying alarms in the alarm table (Page 308)
 - Displaying statistics function for process values (Page 314)
3. To change the position of the web part, move the web part to the desired position with the mouse.

See also

Creating Webcenter page (Page 295)

Inserting web parts to the Webcenter page (Page 298)

2.4.4.7 Deleting Webcenter pages and layout templates**Introduction**

You can delete layout templates and Webcenter pages that are no longer required.

Requirements - Deleting Layout Templates

- The user is a member of the Windows user group "SIMATIC Report Administrators".
- The start page of the DataMonitor is open.

Requirements - Deleting Webcenter pages

- The logged in user must have "Create" access rights for the directory, in which the page to be deleted is stored.
- The start page of the DataMonitor is open.

Deleting layout templates

1. Click "Webcenter > Configuration" on the start page.
2. Click on the "Deleting layout" tab.

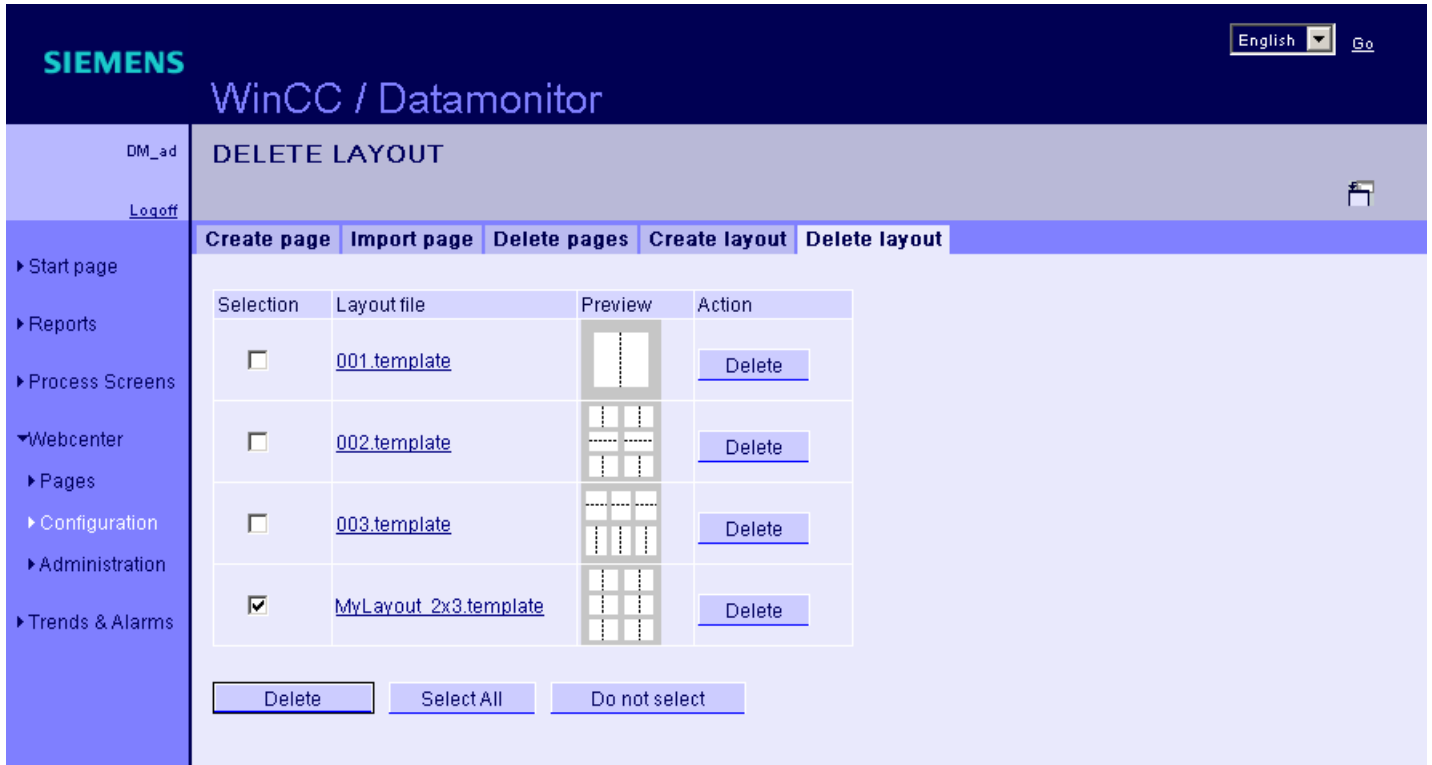

3. Delete the required layout files:
 - To delete several layout files, activate the checkbox "Selection" for the files you want to delete. Click "Delete".
 - To delete all layout files, click "Select All". Click "Delete".
 - To delete individual layout files, click the respective "Delete" button in the "Action" column.

Result

The selected layout file is deleted. You can also delete the supplied layout files. Existing Webcenter pages that are using this layout template are not deleted. You cannot create new Webcenter pages with this layout.

Deleting Webcenter pages

1. Click "Webcenter > Configuration" on the start page.
2. Click on the "Deleting page" tab.
3. Activate the respective check box to mark the pages to be deleted.
4. Click on the "Delete" button.

Result

The selected Webcenter pages are deleted.

2.4.5 Working with trends and alarms

2.4.5.1 Displaying process values in a table

Introduction

Use "Trends & Alarms" to display archived process values in a table.

Requirement

- The connection to the WinCC data is established.
- The start page of the DataMonitor is open.

Procedure

1. Click "Trends & Alarms" on the start page.
2. Click the "Process Value Table" tab.
The Web part "Process Value Table" is displayed.
3. Click . The configuration dialog of the Web part opens.
4. Change the title in the "Title" field. Enter a note in the "Tooltip" field.
5. Select one of the configured connections in the "Connection" field.
The archive tags available via this connection will be displayed.
Limit the display of the tags, if necessary:
 - Select individual archives with "Archive selection".
 - Set the filter criteria with "Tag filter".
6. Click "Add" for the required archive tag.
7. Set the time range in the area "Time period".
With relative times, enter a negative value into the respective field.
For more information on entering time, click .
Click "Preview" to check the set time range in the column "Preview Time Range".
8. Specify the number of decimal points in the area "Representation of decimal points".
9. In the "Table size" area, define the size of the display window.
If the value "0" is entered in both fields, the size is determined automatically. The size depends on the space requirement of the Web part.
10. The available Webcenter pages are displayed in the area "Link to Webcenter pages". Click  to assign the web part to one or several Webcenter pages.
11. Click "OK" to confirm your entries.

Result

The values of the archive tags and the quality code are output in the process value table.

If the manual entry of archive values is allowed during runtime, the modified or newly created values are identified as such. There is an "m" in a separate column to show a manual entry of the archive value.

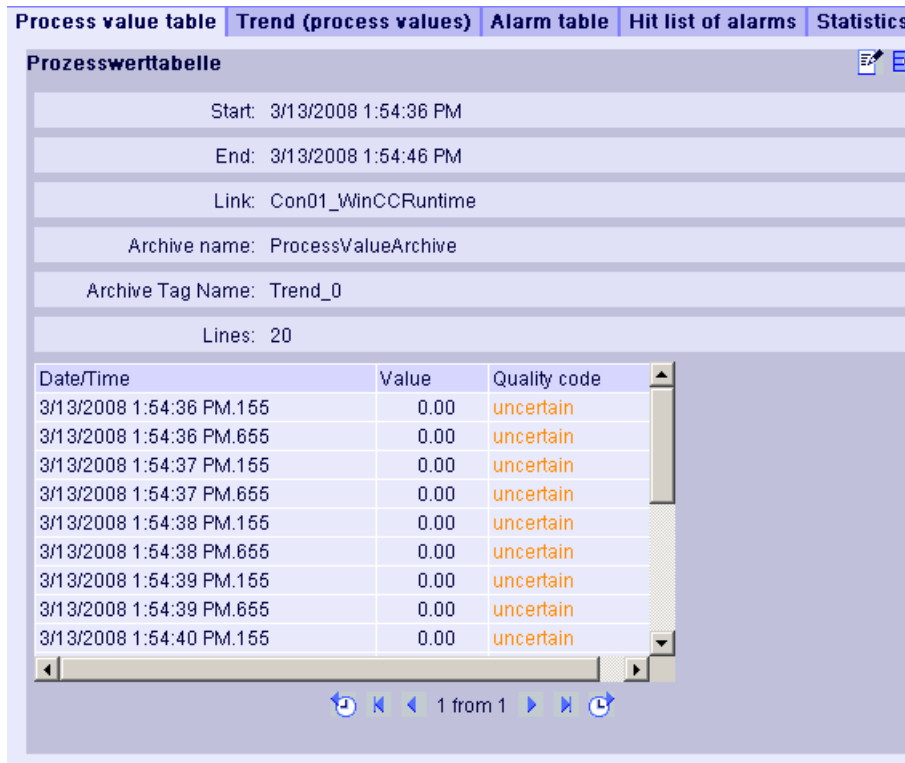

Operation:

	In absolute time required to scroll forward or backward in the selected time range.
Arrow buttons	To scroll forward or backward in multi-page tables.
	Export alarms in CSV format.
	Changing the settings of the Web part.

2.4.5.2 Displaying process values in a diagram

Introduction

Use "Trends & Alarms" to display archived process values in trends.

Requirement

- The connection to the WinCC data is established.
- The start page of the DataMonitor is open.

Procedure

1. Click "Trends & Alarms" on the start page.
2. Click the "Trend (Process Values)" tab. The Web part "Trend (process values)" is displayed.
3. Click . The configuration dialog of the Web part opens.
4. Change the title in the "Title" field. Enter a note in the "Tooltip" field.
5. Select one of the configured connections in the "Connection" field. The archive tags available via this connection will be displayed.
Limit the display of the tags, if necessary:
 - Select individual archives with "Archive selection".
 - Set the filter criteria with "Tag filter".
6. Click "Add" for the required archive tags, e.g. "TREND_0", "TREND_1", "TREND_2". The archive tags are listed in the area "Current selection".
7. In the section "Current selection", you specify for the individual archive tag:
 - Color of time axis and value axis
 - Trend presentation type
8. In the section "Value axis editor", you can activate the automatic scaling for the different value axes or you can assign a minimum and maximum value to each axis.
9. Set the time range in the area "Time period".
With relative times, enter a negative value into the respective field.
For more information on entering time, click .
Click "Preview" to check the set time range in the column "Preview Time Range".
10. In the section "Diagram settings", you define the size of the display window.
If the value "0" is entered in both fields, the size is determined automatically. The size depends on the space requirement of the Web part.
11. Activate the option "Show legend" to display the legend.
12. The available Webcenter pages are displayed in the area "Link to Webcenter pages". Click  to assign the Web part to one or several Webcenter pages.
13. Click "OK" to confirm your entries.

Result

The selected process values are displayed as trends in a diagram.

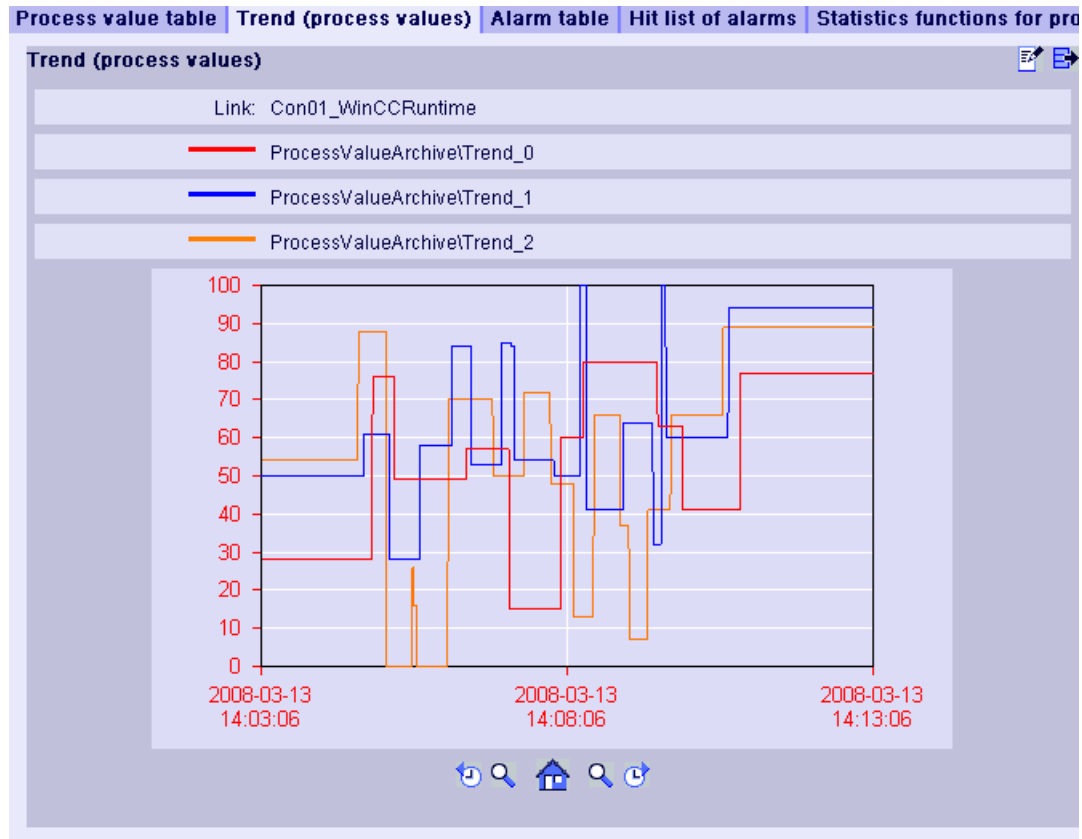

The legend shows the assignment of the colors to the archive tags.

Operation:

	In absolute time required to scroll forward or backward in the selected time range.
	Enlarge the presentation and diagram range left or right of the center line.
	Restore the original view.
	Exporting values of the displayed diagrams in CSV format
	Changing the settings of the Web part.

2.4.5.3 Displaying messages in the alarm table

Introduction

Use "Trends & Alarms" to display alarms in an alarm table.

Requirement

- The connection to the WinCC data is established.
- The start page of the DataMonitor is open.

Procedure

1. Click "Trends & Alarms" on the start page.
2. Click on the "Alarm Table" tab.
The web part "Alarm Table" is displayed.
3. Click . The configuration dialog of the Web part opens.
4. Change the title in the "Title" field. Enter a note in the "Tooltip" field.
5. Select one of the configured connections in the "Connection" field.
6. Set the time range in the area "Time period".
With relative times, enter a negative value into the respective field.
For more information on entering time, click .
Click "Preview" to check the set time range in the column "Preview Time Range".
7. In the section "Language of the alarm texts", select the language, in which the alarms are displayed.
8. Select the respective WinCC server with "Selection of WinCC server", if necessary. The setting is necessary if you select a connection to swapped archives that include archives of several WinCC servers.
9. In the section "Filter selection", you may limit the expected search results with SQL syntax.
Set the filter conditions for individual columns to do so.
Enter the filter condition for all columns in the "Extended Filter" field.
For more information on filter conditions, click .
10. For representation of the data set the following:
 - Sort order: For more information on sorting, click .
 - Visible columns: To display all columns, click "Select All".
 - Number of decimal places.
11. In the "Table size" area, define the size of the display window.
If the value "0" is entered in both fields, the size is determined automatically. The size depends on the space requirement of the Web part.
12. The available Webcenter pages are displayed in the area "Link to Webcenter pages".
Click  to assign the Web part to one or several Webcenter pages.
13. Click "OK" to confirm your entries.

Result

The messages are output in a table.

Process value table	Trend (process values)	Alarm table	Hit list of alarms	Statistics functions fo
Alarmtabelle				
Start: 4/3/2008 8:51:35 AM				
End: 4/3/2008 9:01:35 AM				
Link: Con01_WinCC_Runtime				
WinCC server: SIEMENSAG				
Language of alarm texts: English				
Filtering and sorting: Data are not filtered.				
Lines: 14				
Number	Status	Date/Time	Milliseconds	Type
1	+	4/3/2008 8:59:31 AM	468	Time
2	+	4/3/2008 8:59:32 AM	125	Time
3	+	4/3/2008 8:59:32 AM	921	Time
3	-	4/3/2008 8:59:33 AM	640	Time
2	-	4/3/2008 8:59:34 AM	265	Time
1	-	4/3/2008 8:59:35 AM	46	Time
2	*	4/3/2008 8:59:35 AM	499	Time
2	+	4/3/2008 8:59:35 AM	500	Time
2	*	4/3/2008 8:59:35 AM	656	Time
3	*	4/3/2008 8:59:36 AM	202	Time
3	+	4/3/2008 8:59:36 AM	203	Time
2	-	4/3/2008 8:59:36 AM	718	Time
1	*	4/3/2008 8:59:37 AM	467	Time
1	+	4/3/2008 8:59:37 AM	468	Time

Operation:

	In absolute time required to scroll forward or backward in the selected time range.
Arrow buttons	To scroll forward or backward in multi-page tables.
	Export alarms in CSV format.
	Changing the settings of the Web part.

See also

Alarm Log Column Names (Page 311)

2.4.5.4 Alarm Log Column Names

Introduction

You can select the alarm log columns while displaying alarms in "Trends & Alarms".

Overview of column names

Position	Name	Type	Comments
1	MsgNo	Integer 4 Bytes	Message number
2	State	Small Integer 2 Bytes	Alarm Log Status
3	DateTime	DateTime 8 Bytes	Time stamp of message (Date/time without milliseconds)
4	Ms	Small Integer 2 Bytes	Time stamp of message (milliseconds)
5	Instance	VarChar (255)	Instance Name of the Alarm Log
6	Flags1	Integer 4 Bytes	(only for internal use)
7	PValueUsed	Integer 4 Bytes	Process Values used
8 to 17	PValue1 to PValue10	Real 8 Bytes	Numerical Process Value 1 to 10
18 to 27	PText1 to PText10	VarChar (255)	Process Value Text 1 to 10
28	ComputerName	VarChar (255)	Computer Name
29	Application	VarChar (255)	Application Name
30	Comment	VarChar (255)	Comments
31	UserName	VarChar (255)	User Name
32	Counter	Integer 4 Bytes	Running Alarm Message Counter
33	TimeDiff	Integer 4 Bytes	Time difference to "Came in" status
34	ClassName	VarChar (255)	Name of the alarm class
35	Type name	VarChar (255)	Name of the alarm type
36	Class	Small Integer 2 Bytes	Message class ID
37	Type	Small Integer 2 Bytes	Message type ID
38 to 47	Text1 to Text10	VarChar (255)	Message Text 1 to 10
48	AG_NR	Small Integer 2 Bytes	Number of the PLC
49	CPU_NR	Small Integer 2 Bytes	Number of the CPU
50	CrComeFore	Integer 4 Bytes	Foreground Color for the "Came in" Status
51	CrComeBack	Integer 4 Bytes	Background Color for the "Came in" Status
52	CrGoFore	Integer 4 Bytes	Foreground Color for the "Went out" Status
53	CrGoBack	Integer 4 Bytes	Background Color for the "Went out" Status
54	CrAckFore	Integer 4 Bytes	Foreground Color for the "Acknowledged" Status
55	CrAckBack	Integer 4 Bytes	Background Color for the "Acknowledged" Status
56	LocalID	Integer 4 Bytes	Location of the Alarm
57	Priority	Integer 4 Bytes	Priority
58	AP_type	Integer 4 Bytes	Loop-in alarm
59	AP_name	VarChar (255)	Loop-in-Alarm Function Name
60	AP_PAR	VarChar (255)	Loop-in-Alarm Screen
61	InfoText	VarChar (255)	Info text

Position	Name	Type	Comments
62	TxtCame	VarChar (255)	Text came in
63	TxtWent	VarChar (255)	Text went out
64	TxtCameNWent	VarChar (255)	Text came in and went out
65	TxtAck	VarChar (255)	Text acknowledged
66	AlarmTag	Integer 4 Bytes	Message tag
67	AckType	Small Integer 2 Bytes	Acknowledgment Type
68	Params	Integer 4 Bytes	Parameter

2.4.5.5 Displaying the hit list of messages

Introduction

Use "Trends & Alarms" to display the hit list of alarms in a table.

Note

The display of alarms in the hit list may take some time and may place a strong load on the CPU. A message is displayed in "Trends & Alarms" if the data volume is too high.

Confirm this message to continue without changes. If you want to reduce the data volume, stop the process and change the filter criteria.

Requirement

- Connection to the WinCC data is established.
- The start page of the DataMonitor is open.

Procedure

1. Click "Trends & Alarms" on the start page.
2. Select the "Hit list of the alarms" tab. The web part "Hit list of the alarms" is displayed.
3. Click . The configuration dialog of the web part opens.
4. Change the title in the "Title" field. Enter a short message in the "Tooltip" field.
5. Select one of the configured connections in the "Connection" field.
6. Set the time range in the area "Time period". With relative times, enter a negative value into the respective field. For more information on entering time, click . Click "Preview" to check the set time range in the column "Preview Time Range".
7. In the section "Language of the alarm texts", select the language, in which the alarms are displayed.

8. Select the respective WinCC server with "Selection of WinCC server". The setting is necessary if you select a connection to swapped archives that include archives of several WinCC servers.
9. In the section "Filter selection", you may limit the expected search results with SQL syntax. Set the filter conditions for individual columns to do so. Enter the filter condition for all columns in the "Extended Filter" field. For more information on filter conditions, click .
10. For representation of the data set the following:
 - Sort order: For more information on sorting, click .
 - Visible columns: To display all columns, click "Select All".
 - Number of decimal places.
11. In the "Table size" area, define the size of the display window. If the value "0" is entered in both fields, the size is determined automatically. The size depends on the space requirement of the web part.
12. The available Webcenter pages are displayed in the area "Link to Webcenter pages". Click  to assign the web part to one or several Webcenter pages.
13. Click "OK" to confirm your entries.

Result

The analysis values for the alarms are displayed in a hit list.

Process value table | Trend (process values) | Alarm table | Hit list of alarms | Statistics functions for process values

Hit list of alarms  

Start: 4/3/2008 9:04:23 AM

End: 4/3/2008 9:14:23 AM

Link: Con01_WinCC_Runtime

WinCC server: SIEMENSAG

Language of alarm texts: English

Filtering and sorting: Data are not filtered.

Lines: 2

Number	InfoText	Frequency	Sum +/-	Average +/-	Sum +/*1	Average +/*1
1		2	750	250	761	380.5
2		2	4	4	14	14

   1 from 1   

The table includes configured data and statistical values, such as the frequency of the alarm. If you move the mouse above the column header, an explanation is displayed in a tooltip.

Operation:

	In absolute time required to scroll forward or backward in the selected time range.
Arrow buttons	To scroll forward or backward in multi-page tables.

	Export alarms in CSV format.
	Changing the settings of the web part.

2.4.5.6 Displaying statistics function for process values

Introduction

Use "Trends & Alarms" to display the statistics functions for process values in a table.

Requirement

- The connection to the WinCC data is established.
- The start page of the DataMonitor is open.

Procedure

1. Click "Trends & Alarms" on the start page.
2. Click on the "Statistics functions for process values" tab. The web part "Statistics functions for process values" is displayed.
3. Click . The configuration dialog of the web part opens.
4. Change the title in the "Title" field.
Enter a note in the "Tooltip" field.
5. Select one of the configured connections in the "Connection" field. The archive tags available via this connection will be displayed.
You can limit the number of tags displayed using the "Archive selection" and "Tag filter" fields.
6. Click "Add" for the required archive tag.
7. Set the time range in the area "Time period".
With relative times, enter a negative value into the respective field. For more information on entering time, click .
Click "Preview" to check the set time range in the column "Preview Time Range".
8. For representation of the data set the following:
 - Number of decimal places
 - Aggregate selection: Define the analysis function for the process values.
9. In the "Table size" area, define the size of the display window.
If the value "0" is entered in both fields, the size is determined automatically. The size depends on the space requirement of the web part.
10. The available Webcenter pages are displayed in the area "Link to Webcenter pages". Click  to assign the web part to one or several Webcenter pages.
11. Click "OK" to confirm your entries.

Result

Statistics functions for the selected process values were executed and output in the table.

Process value table	Trend (process values)	Alarm table	Hit list of alarms	Statistics functions for process values
Statistikfunktionen für Prozesswerte				
Start: 4/3/2008 8:53:03 AM				
End: 4/3/2008 8:53:13 AM				
Link: Con01_WinCC_Runtime				
Statistics function	Trend_0	Trend_1	Trend_2	
Average value	0	15.1	19.8	
Variance	0	113.568421052632	38.6947368421053	
Standard deviation	0	10.6568485516419	6.22050937159532	

If you move the mouse above the column header, the archive name and the tag name are displayed in a tooltip.

You can export the displayed table in CSV format using the  icon.

To change the settings, click .

2.4.6 Working with Excel Workbook

2.4.6.1 Configuring the Excel workbook

Applying data from WinCC project

Introduction

You need the WinCC configuration data for the configuration of Excel workbooks. This means you apply the data from a local WinCC project during configuration in the "Excel Workbook Wizard" .

Requirement

- Server computer
 - Office 2007, Office 2010, or Office 2013 is installed.
 - The Excel add-in "Excel Workbook" is installed.
 - The DataMonitor server is installed.
 - The WinCC project is in Runtime.
 - A user is created in WinCC.
- Configuration PC
 - Office 2007, Office 2010, or Office 2013 is installed.
 - The Excel add-in "Excel Workbook Wizard" is installed.
- MS Office
 - Only Excel files with extensions "XLS, "XLSX, "XLSB", and "XLSM" may be used.

Procedure

1. Open an empty Excel workbook.
Select the command "Excel Workbook Wizard" in the "DataMonitor" menu.
2. Activate the option "Establish connection with WinCC server". The "WinCC Server" box is shown.
3. Enter the desired name of the server and click "Connect". The log in dialog is displayed.
4. Enter the name and password of a WinCC user.
5. Click "Next". The "Add / delete tags" dialog opens.

Result

The Excel workbook is set up to configure the display of process data. Then publish the workbook. The workbook is made available on the DataMonitor client as report tool or as template for "Reports".

Note

Language for the Office package and the Windows Regional Settings

Make sure that the language is the same for the Office package, the "Microsoft Office Language Settings", and the Windows Regional Options.

Example:

- If you are using Office 2007 with the language "English (U.K.)", for instance, select the regional setting "English (U.K.)".
- If you have set "Chinese (PRC)" as a region and language option in Windows, you must also select "Chinese (PRC)" as the primary processing language in the "Microsoft Office Language Settings 2007".

More information can be obtained through Microsoft Support: <http://support.microsoft.com/kb/320369/en> (<http://support.microsoft.com/kb/320369/en>)

See also

Configuring the display of tag values (Page 204)

Configuring the display of archive tags (Page 208)

Configuring the display of alarms (Page 212)

Applying data from a configuration file

Introduction

You can create reports without connection to the WinCC server.

Configuration steps:

- Create a configuration file on the server.
- Configure data access with the configuration file.
- You can also configure the data access of a dedicated Web server / WinCC client.

Requirement

- Server computer
 - The DataMonitor server is installed.
 - The online tags of the WinCC project are part of one tag group or one structure type.
 - The WinCC project is in Runtime.
 - A user is created in WinCC.
- Configuration PC
 - Office 2007, Office 2010, or Office 2013 is installed.
 - The Excel add-in "Excel Workbook Wizard" is installed.
- MS Office
 - Only Excel files with extensions "XLS", "XLSX", "XLSB", and "XLSM" may be used.

Creating a configuration file on the server

1. Select the entry "WebNavigator" in the navigation window of WinCC Explorer. Open the menu command "Export Configuration Data" in the shortcut menu.
2. Specify the data to be exported in the "Export configuration data" dialog. If you do not want to create the online tags in one tag group or one structure type, use the "Without structure (fast export)" option for the export.
3. Specify the path and the name of the XML file.
4. Click "Export". An XML file is generated.
5. If no Excel installation exists on the server, transfer the XML file to another computer, on which Excel and the "Excel Workbook Wizard" are installed.

Configuring data access with configuration file

1. Open an empty Excel workbook on the computer with Excel. Select the command "Excel Workbook Wizard" in the "DataMonitor" menu.
2. Activate the option "Load configuration data from file". Click "Next".
3. Navigate to the desired XML file.
4. Click "Next". The "Add / delete tags" dialog opens.

Result

The Excel workbook is set up to configure the display of process data. Then publish the workbook. The workbook is made available on the DataMonitor client as report tool or as template for "Reports".

Configuring data access of a dedicated Web server / WinCC client via XML file

If you want to display the project data from a dedicated Web server / WinCC client in the Excel workbook, you need to observe the following when configuring the Excel workbook via an XML file:

- The XML file now includes the data of subordinate servers whose packages are located on the DataMonitor server. The export of the loaded packages to the dedicated DataMonitor server / WinCC client can take several minutes, depending on the size of the package.
- This XML file must be available on the Excel configuration computer. Enter the server prefix when importing the configuration data in the "Excel Workbook Wizard".
- If you configure the data display in the Excel workbook on the WinCC client in the WinCC project, you do not have to specify a server prefix. The server prefix is automatically used when data is inserted from the package.

Note

Language for the Office package and the Windows Regional Settings

Make sure that the language is the same for the Office package, the "Microsoft Office Language Settings", and the Windows Regional Options.

Example:

- If you are using Office 2007 with the language "English (U.K.)", for instance, select the regional setting "English (U.K.)".
- If you have set "Chinese (PRC)" as a region and language option in Windows, you must also select "Chinese (PRC)" as the primary processing language in the "Microsoft Office Language Settings 2007".

More information can be obtained through Microsoft Support: <http://support.microsoft.com/kb/320369/en> (<http://support.microsoft.com/kb/320369/en>)

See also

- Configuring the display of tag values (Page 204)
- Configuring the display of archive tags (Page 208)
- Configuring the display of alarms (Page 212)
- Publishing the Excel workbook (Page 217)

Configuring the display of tag values

Introduction

This chapter describes how to configure the display of tag values.

Requirement

- The "Excel Workbook Wizard" is started and an Excel workbook is configured.
- The dialog "Add/delete tags" is open.

Procedure

1. Check the add sequence of tag groups in the "Adding tags" area.

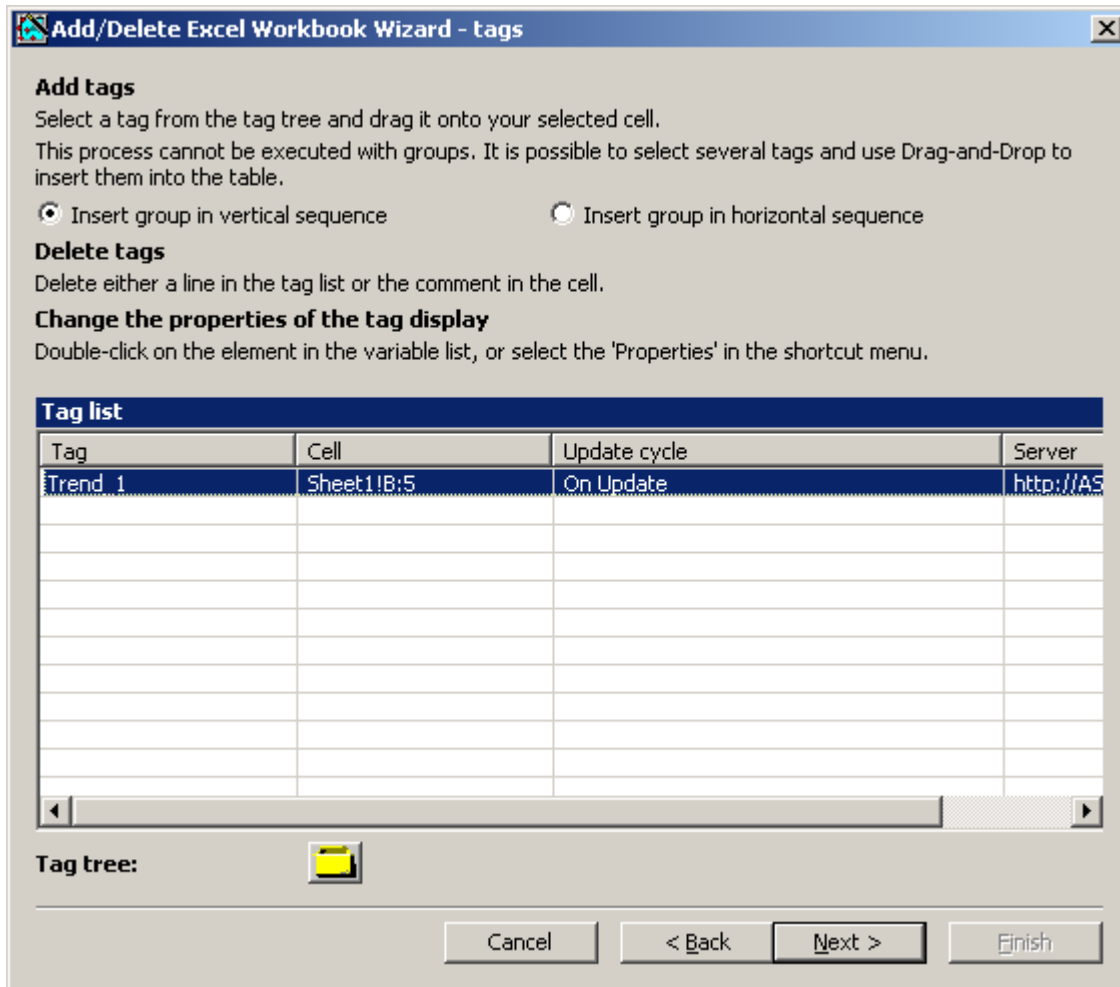

2. Click on . The tag selection dialog opens.
3. Select the required tag and move the tag into a field in the Excel table with drag-and-drop.
4. Close the selection dialog. The tag is displayed in the tag list.

5. Select the tag in the tag list and select the "Server settings" entry in the shortcut menu.

6. Enter the name and password of a WinCC user in the "Server setting" dialog. To avoid an additional login during online display of process data, enable "Activate automatic login". Confirm your entries with "OK".

7. Select the tag in the tag list and select the "Properties" entry in the shortcut menu. The dialog "Tag properties" will be opened.

8. Set the properties for display in the table, for example, the update cycle or the display of time stamp and quality code.
9. Specify settings for the headings.
10. You can save the settings to the properties. You can then load the settings and use them again after exiting Excel and opening it again. Click "Save" to save the settings in an "xml" file.
11. Confirm your entries with "OK". If necessary, repeat the procedure for additional online tags. The settings for the properties will be used again. Multiple selection of tags is also possible in the tag list.
12. Click "Next" to display archive tags and alarms.
Additional information is available under "Configuring display of archive tags (Page 208)" and "Configuring display of alarms (Page 212)".

Result

The display of tag values is configured in the Excel workbook. Once you have saved the properties, you can use the settings whenever you need to.

Each table field receives a short text and a comment in the Excel workbook.

The short text "OV" in tag values stands for online tags. In the comments, the source of the displayed values is shown in the format "WDWO_<number>_<tagname>".

Note**Running the Excel Workbook Wizard again**

You need to run the Excel Workbook Wizard again:

- after deleting or moving cells with configuration data.
- after deleting or inserting new rows or columns in the Excel workbook.

The configuration data is checked and automatically adapted as a result. Confirm the data displayed with "Next". Save the workbook and close Excel.

Tags with local computer updating are not supported

In multiple station projects, you can activate the "Computer-local update" option in the tag management for internal tags. Any change of the tags only has an effect on the local computer in this case. This function is not supported by Excel Workbooks.

See also

Publishing the Excel workbook (Page 217)

Configuring the display of archive tags**Introduction**

This chapter describes how to configure the display of archive tags.

Requirement

- The "Excel Workbook Wizard" is started and an Excel workbook is configured.
- The "Add/delete archive tags" dialog is open.

Procedure

1. Click  in the dialog "Add/delete archive tags".

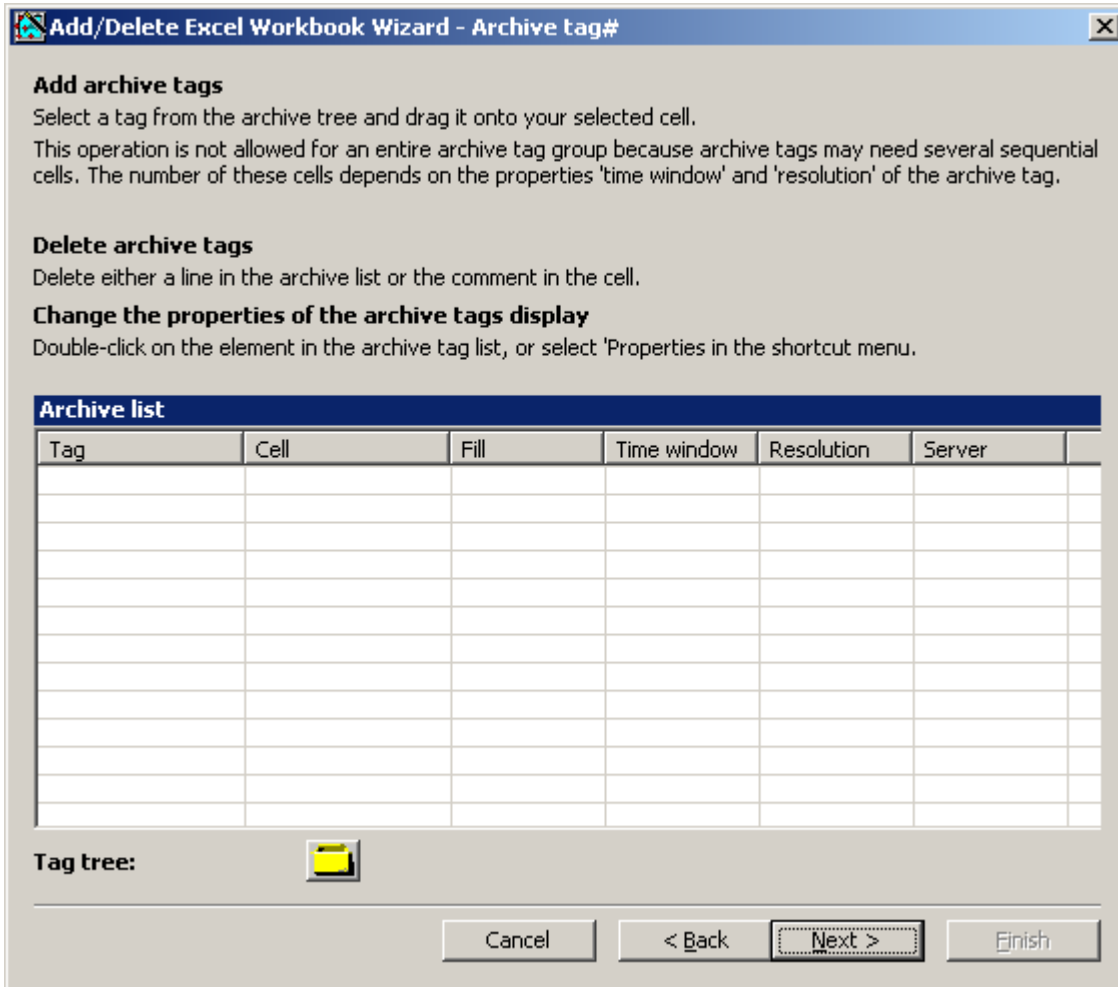

2. The tag selection dialog opens.
Select the desired archive tag.
Drag the tag to a cell in the Excel table with drag-and-drop.
3. Close the selection dialog. The tag is displayed in the tag list.

- Select the archive tag in the tag list, and select the "Properties" entry in the shortcut menu. The "Archive tag properties" dialog opens.

Archive tag - Properties

WithoutSwinging\Test

Display in Excel sheet

Start cell:
Sheet1!N:33

Insert archive data

Vertical sequence
 Horizontal sequence

Data resolution

Display all data
 User-defined resolution

Resolution: 1000 ms
 Quantity of data

Additional data

Display time stamp: Display quality code:

Sheet1!N:33

Show sign for manual entered values

Add heading(s):

Time stamp
 Quality code
 Server prefix
 Manual entered values

Time window

Standard Time | Legacy Time

	Years	Months	Days	Hours	Minutes	Seconds
Relative	<input checked="" type="radio"/>	<input checked="" type="radio"/>	<input checked="" type="radio"/>	<input checked="" type="radio"/>	<input checked="" type="radio"/>	<input checked="" type="radio"/>
Absolute	<input type="radio"/>	<input type="radio"/>	<input type="radio"/>	<input type="radio"/>	<input type="radio"/>	<input type="radio"/>
To:	0	0	0	0	-1	0
From:	0	0	0	0	0	0

Preview: 11/14/2013 14:41:22 11/14/2013 14:42:22

Selected Template file

Load Save

OK Cancel

- Specify the settings for the insertion sequence and headings.

6. Specify how much data you want to display. For a user-defined resolution, specify an integer number and the time unit or specify the quantity of data.

Note

If you use a user-defined data resolution with a combination of "Resolution" and "Quantity of data", it is possible that the amount of extracted data is not correctly determined. This results under certain circumstances in a mismatch between the displayed values and the configured quantity of data.

If you use the option "Quantity of data" in "User-defined resolution", enter an even value in the input box. Even values ensure a trend-true display.

7. In the "Time window" box, specify the time window from which you want to display archive tags:

- The time settings on the "Standard time" tag are based on the standard times:
 - The settings for the relative time period refer to a period starting from the current time. You can enter positive and negative values for the past time period in the lines "From" and "To". For example, it is 12:00 (noon). You want to display the values for the last ten minutes. Activate all time options in the "Relative" line. Enter the value "-10" in the "Minutes" column of the "From" line.
 - For settings of the absolute time period, enter the corresponding time parameters in the "From" and "To" lines and in the corresponding columns.

Click on the "Preview" button to check the time range set.

- You can define a time window yourself or set a fixed interval, for example, "last week", on the "Legacy time" tab. If you want to define a time window yourself, you have the following possible settings:
 - Relative time window: Specify the starting point and the duration. You can specify a duration ranging from a minute to days.
 - Absolute time window: Specify the start and end of the time window.
1. If you select the option "Display manually entered values", an additional column is displayed. You then see the letter "m" if an archived value was manually entered during runtime.
 2. You can save the settings to the properties. You can then load the settings and use them again after exiting Excel and opening it again. Click "Save" to save the settings in an "xml" file.
 3. Confirm your entries with "OK".
If necessary, repeat the procedure for additional archive tags. The settings for the properties will be used again. Multiple selection of tags is also possible in the tag list.
 4. Click "Next" to display alarms. For more information, refer to "Configuring display of alarms (Page 212)".

Result

The display of archive tag values is configured in the Excel workbook. Once you have saved the properties, you can use the settings whenever you need to.

Each table field receives a short text and a comment in the Excel workbook.

The short text "AV" in tag values stands for archive tags. In the comments, the source of the displayed values is shown in the format "WDWA_<number>_<tagname>".

Note**Running the Excel Workbook Wizard again**

You need to run the Excel Workbook Wizard again:

- after deleting or moving cells with configuration data
- after deleting or inserting new rows or columns in the Excel workbook

The configuration data is checked and automatically adapted as a result. Confirm the data displayed with "Next". Save the workbook and close Excel.

See also

Publishing the Excel workbook (Page 217)

Configuring the display of alarms**Introduction**

This chapter describes how to configure the display of alarms.

Requirement

- The "Excel Workbook Wizard" is started and an Excel workbook is configured.
- The "Add/delete alarms" dialog is open.

Procedure

1. Configure the alarms in the dialog "Add/delete alarms".

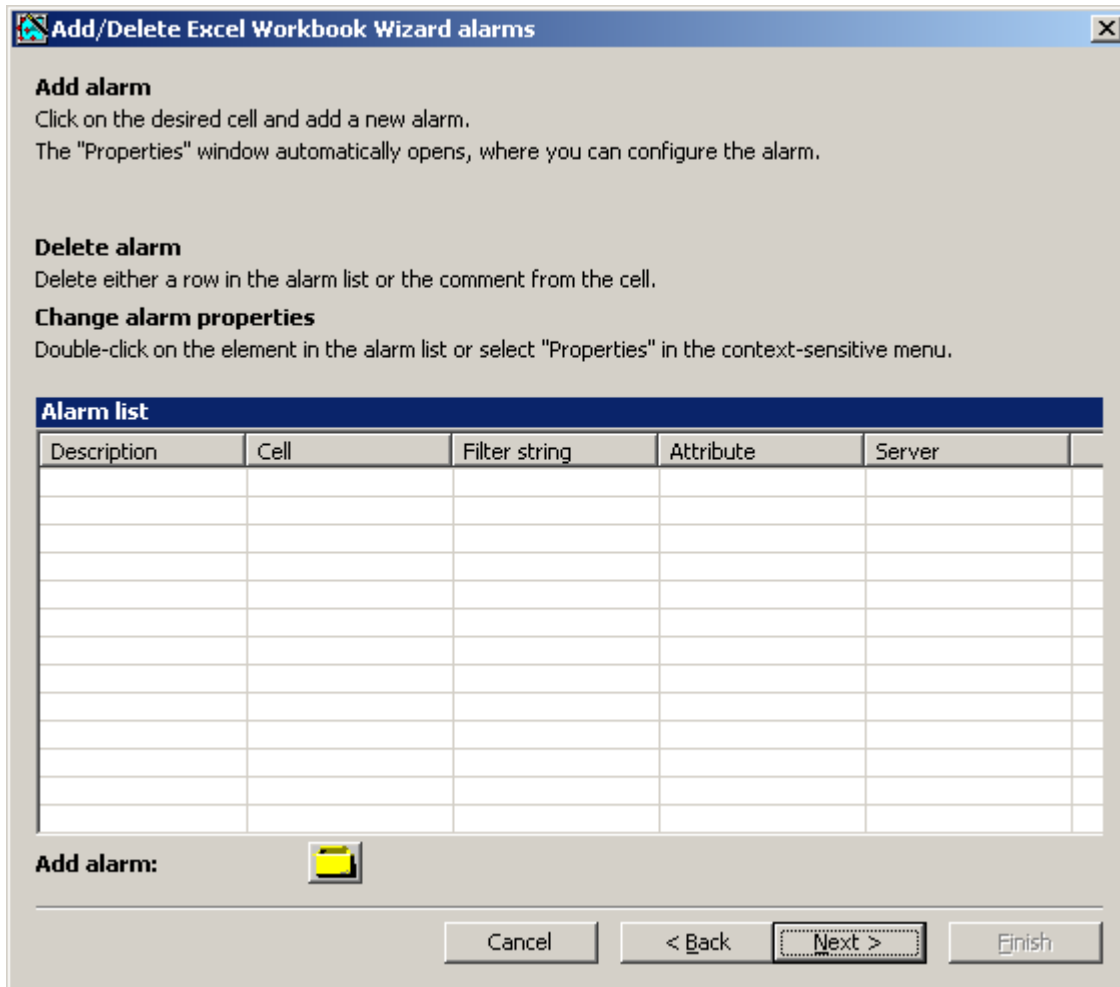

2. Select the required cell in the Excel table.

3. Click . The "Alarm - properties" dialog opens.

Alarm - Properties

Standard Configuration | Attributes

New alarm 1

Display in Excel sheet

Description:

Starting cell:

Server prefix

Server prefix

Filter string

Time window

	Years	Months	Days	Hours	Minutes	Seconds
Relative	<input checked="" type="radio"/>	<input checked="" type="radio"/>	<input checked="" type="radio"/>	<input checked="" type="radio"/>	<input checked="" type="radio"/>	<input checked="" type="radio"/>
Absolute	<input type="radio"/>	<input type="radio"/>	<input type="radio"/>	<input type="radio"/>	<input type="radio"/>	<input type="radio"/>
To:	<input type="text" value="0"/>	<input type="text" value="0"/>	<input type="text" value="0"/>	<input type="text" value="0"/>	<input type="text" value="-1"/>	<input type="text" value="0"/>
From:	<input type="text" value="0"/>	<input type="text" value="0"/>	<input type="text" value="0"/>	<input type="text" value="0"/>	<input type="text" value="0"/>	<input type="text" value="0"/>

Preview

Maximum number of alarms:

Insert attributes:

Vertical sequence
 Horizontal sequence

Add headings(s):

Selected Template file

4. On the "Standard configuration" tab, define the display options for alarms in the Excel table.
5. Enter a filter condition in the "Filter string" box or use the selection dialog to define a filter, for example, to display only specific alarms. If the filter contains a date or time, the "Time window" box is disabled.

6. In the "Time window" box, specify the time window from which you want to display alarms:
 - The settings for the relative time period refer to a period starting from the current time. You can enter positive and negative values for the past time period in the lines "From" and "To". For example, it is 12:00 (noon). You want to display the alarms for the last ten minutes. Activate all time options in the "Relative" line. Enter the value "-10" in the "Minutes" column of the "From" line.
 - For settings of the absolute time period, enter the corresponding time parameters in the "From" and "To" lines and in the corresponding columns.

Click on the "Preview" button to check the time range set.

7. Use the "Maximum number of alarms" option to limit the number of most recent alarms displayed. You can display maximum 1,000 messages.

8. On the "Attributes" tab, select the required attributes of the alarms that you want to display. Further details can be found in "Alarm attributes (Page 336)".

Alarm - Properties

Standard Configuration | **Attributes**

List of all attributes

<input type="checkbox"/> Name of message class	<input type="checkbox"/> Message text 9	<input type="checkbox"/> Info text
<input type="checkbox"/> Name of message type	<input type="checkbox"/> Message text 10	<input type="checkbox"/> Message class ID
<input type="checkbox"/> Foreground color	<input type="checkbox"/> Process value 1	<input type="checkbox"/> Message type ID
<input type="checkbox"/> Background color	<input type="checkbox"/> Process value 2	<input type="checkbox"/> Controller number
<input type="checkbox"/> Flash color	<input type="checkbox"/> Process value 3	<input type="checkbox"/> CPU number
<input type="checkbox"/> Message text 1	<input type="checkbox"/> Process value 4	<input type="checkbox"/> Duration
<input type="checkbox"/> Message text 2	<input type="checkbox"/> Process value 5	<input type="checkbox"/> Message counter
<input type="checkbox"/> Message text 3	<input type="checkbox"/> Process value 6	<input type="checkbox"/> Acknowledgment status
<input type="checkbox"/> Message text 4	<input type="checkbox"/> Process value 7	<input type="checkbox"/> Priority
<input type="checkbox"/> Message text 5	<input type="checkbox"/> Process value 8	<input type="checkbox"/> Application
<input type="checkbox"/> Message text 6	<input type="checkbox"/> Process value 9	<input type="checkbox"/> Computer
<input type="checkbox"/> Message text 7	<input type="checkbox"/> Process value 10	<input type="checkbox"/> User
<input type="checkbox"/> Message text 8	<input type="checkbox"/> State	<input type="checkbox"/> Comments

Select all attributes

Insert attributes:

Vertical sequence
 Horizontal sequence

Add heading(s):

Add

Selected Template file

Load Save

OK Cancel

9. Specify the settings for the attribute insertion sequence and headings.
10. You can save the settings to the properties. You can then load the settings and use them again after exiting Excel and opening it again. Click "Save" to save the settings in an "xml" file.
11. Confirm your entries with "OK".
 If necessary, repeat the procedure for additional alarms. The settings for the properties will be used again. Multiple selection of alarms is also possible in the "Alarm list".

12. Click "Next". The "Description" dialog box opens.
13. You can enter a comment if needed. This comment is displayed when selecting files provided for download by the DataMonitor server.

Result

The display of alarms is configured in the Excel workbook. Once you have saved the properties, you can use the settings whenever you need to.

Each table field receives a short text and a comment in the Excel workbook.

The short text for alarms is "AL". In the comments, the source of the displayed alarm is shown in the format "WDWL_<number>_<box name>".

Note

Running the Excel Workbook Wizard again

You need to run the Excel Workbook Wizard again:

- after deleting or moving cells with configuration data
- after deleting or inserting new rows or columns in the Excel workbook

The configuration data is checked and automatically adapted as a result. Confirm the data displayed with "Next". Save the workbook and close Excel.

See also

Publishing the Excel workbook (Page 217)

Publishing the Excel workbook

Introduction

You make the configured Excel workbooks available on the DataMonitor client. The workbooks are published as report tool for the Intranet/Internet or used as template for "Reports".

Requirement

- The DataMonitor server is installed on the computer.
- The display of tag values, archive values and alarms is configured.
- The "Description" dialog is open in the "Excel Workbook Wizard".

Procedure

1. You make the workbooks available in the "Description" dialog.

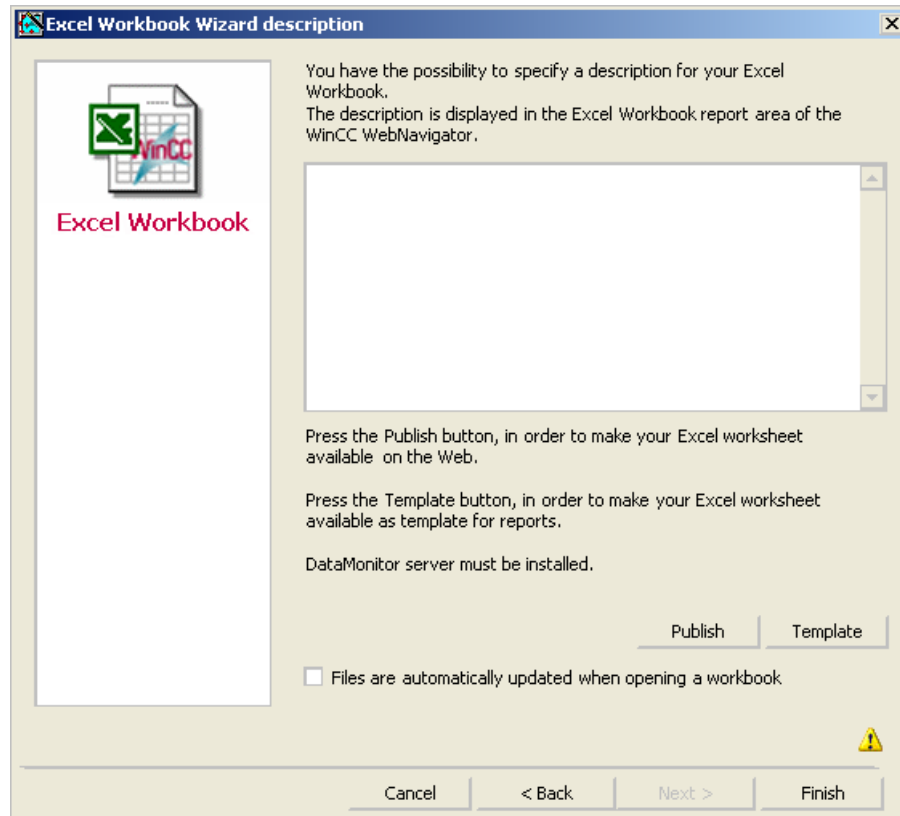

2. If you click "Publish", the Excel workbook is made available on the DataMonitor client under "Report tools" in "Reports".
If you click "Template", the Excel workbook is made available on the DataMonitor client as template in "Reports" under "Excel Workbooks".
3. Exit the Excel Workbook-Wizard.
4. Save the workbook and close Excel.

Alternative Procedure

You upload the Excel workbooks on the DataMonitor client. Additional information is available under "Making Excel workbooks available as template (Page 338)" and "Making Excel workbooks available as report tool (Page 339)".

Result

The Excel workbooks are made available on the DataMonitor client:

- The workbook is available on the "Report tools" tab. You can use the workbook to display process data in runtime. For more information, refer to "Displaying process data in an Excel workbook (Page 334)".
- You can create time-controlled and event-controlled reports using the workbook as template. For more information, refer to "Creating reports with an Excel workbook (Page 342)".

See also

Configuring the display of tag values (Page 204)

Configuring the display of archive tags (Page 208)

Configuring the display of alarms (Page 212)

2.4.6.2 Displaying process data in an Excel workbook

Introduction

You can display process values or archive values and alarms in an available Excel workbook. You can edit and save the workbook.

Requirement

- The Excel workbooks were made available as report tool.
- MS Excel for online display in the Excel workbook
- The DataMonitor server is installed.
- The WinCC project is in Runtime.
- The start page of the DataMonitor is open.
- A user is created in WinCC.

Procedure

1. Click "Reports" on the start page.
2. Click "Report tools".
You see the Excel workbooks that you have published in the Excel Workbook Wizard or made available as report tool.

Open/Save	Excel Workbook	Date created	WinCC project
	Book1.xls	12/16/2010 6:58:19 AM	DemoProjectV7
	Book3.xls	12/16/2010 7:25:13 AM	DemoProjectV7.mcp

3. Select a workbook.
4. Double-click the icon of the Excel workbook.
5. In the dialog that follows, click "Open". The workbook is opened.
6. Select the entry "Excel Workbook" in the "DataMonitor" menu.
7. The name of the server whose process data are configured in the workbook is displayed in the "WinCC server" field.
The "WinCC Server" field can include the following information:
 - Access via domain: The server name and the domain are listed for access outside the network domain.
 - The DataMonitor start page is the default web page: The "WinCC Server" field contains only the server name.
 - The DataMonitor start page is in the virtual folder: The server name and the name of the virtual folder are displayed, e.g. "/webnavigator".
8. If the tags in the Excel sheet are from several servers, activate "all servers". The tag values of all servers are updated in the online display.

Note

To establish connections to all servers, activate "all servers" with "Connect" before you establish the connections.

9. Activate the connection to the WinCC project via the button "Connect". After a successful connection, the log-in dialog will be opened.
Type in the user name and associated password.
In case of several servers, the log-in dialogs of the respective servers open one after the other.
If a connection was not established, a corresponding alarm is displayed. Clicking on the dialog will display additional information about the error that has occurred.

Note

Do not close the "Excel Workbook" dialog as long as the log-in dialog for connection establishment to the server is still open.

10. The connection status will be displayed in the dialog.
Click the "Read tags", "Read archive tags" and "Read alarms" buttons to update the respective values or displays.

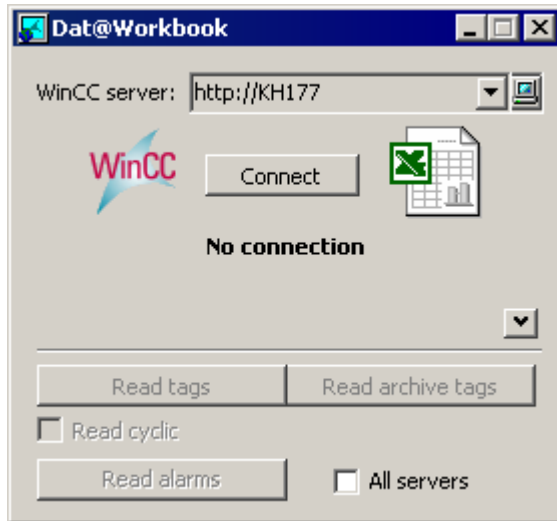

11. Activate the check box "Read cyclically" to update the tag values in cycles.
12. Close the "Excel Workbook" dialog after finishing your calculations in Excel.
13. Save the results in the workbook with the "Save as" menu command.
14. Close Excel.

Result

The process data are displayed in the Excel workbook and can be processed further.

If errors occur during display of the Excel workbook or no connection to the WinCC server is established, the log entries are displayed in a workbook. The entries contain the date, the tags or alarms affected, the server, and the error message.

See also

Administering users for DataMonitor (Page 258)

2.4.6.3 Alarm Attributes

Introduction

When displaying alarms in "Excel Workbook" you can select the attributes to be displayed in the table in the "Excel Workbook Wizard" .

Overview

Position	Attribute	Type	Comments
1	Name of the alarm class	VarChar (255)	
2	Name of the alarm type	VarChar (255)	
3	Foreground color	Integer 4 Bytes	
4	Background color	Integer 4 Bytes	
5	Flash color	Integer 4 Bytes	
6 to 15	Message Text 1 to 10	VarChar (255)	
16 to 25	Process value 1 to 10	Real 8 Bytes	Numerical Process Value 1 to 10
26	State	VarChar (255)	Status text
27	Info text	VarChar (255)	
28	Message class ID	Integer 4 Bytes	
29	Message type ID	Integer 4 Bytes	
30	AS Number	Small Integer 2 Bytes	
31	CPU Number	Small Integer 2 Bytes	
32	Duration	Integer 4 Bytes	Time difference to "Came in" status
33	Alarm counter	Integer 4 Bytes	Consecutive alarm counter
34	Acknowledgment Status	VarChar (255)	Text of the acknowledgement status
35	Priority	Integer 4 Bytes	
36	Application		Application with which the comment was created.
37	Computer	VarChar (255)	Computer on which the comment was created.
38	Users	VarChar (255)	User who created the comment.
39	Comments	VarChar (255)	

2.4.6.4 VBA Functions of the Excel Workbook

VBA Functions of the Excel Workbook

The following functions are available to you in an Excel workbook if you have generated an instance of the Excel workbook object using the "Application.COMAddIns.Item("ExcelWorkbook.Connect").Object":

- ShowDialog(0):
Opens the "Excel Workbook" dialog with a normal size.
- ShowDialog(1):
Opens the "Excel Workbook" dialog with a minimized size.
- ShowDialog(2):
Opens the "Excel Workbook" dialog hidden.
- CloseDialog:
Closes the "Excel Workbook" dialog.
- GetServerID(server name):
Gets the ID of the WinCC server with a specified name, for example: "http://Local_PC".

- **Connect(ServerID):**
Connects the specified WinCC server to the Excel workbooks. You can get the "ServerID" using the "GetServerID(server name)" function.
The "Excel Workbook" dialog must be opened before establishing a connection.
- **ConnectAll:**
Connects all WinCC servers to Excel workbooks. The "Excel Workbook" dialog must be opened before establishing a connection.
- **Disconnect(ServerID):**
Disconnects the Excel workbook from the specified WinCC server.
- **DisconnectAll:**
Disconnects the Excel workbook from all WinCC servers.
- **ReadTags(ServerID):**
Reads the tags from WinCC server with "ServerID". The connection must be established before tags can be read.
- **ReadArchives(ServerID):**
Reads the archives from WinCC server with "ServerID". The connection must be established before archives can be read.
- **ReadAlarms(ServerID):**
Reads the alarms from the WinCC server with "ServerID". The connection must be established before alarms can be read.

As soon as a connection is established or closed, the event "ServerConnected(ServerID)" or "ServerDisconnected(ServerID)" is output by the "ExcelWorkbook.Connect" object. These events can be integrated, for example, using "WithEvents" (VB standard).

2.4.7 Working with reports

2.4.7.1 Making an Excel workbook available as template

Introduction

You can make Excel workbooks available as templates to create ""Reports"". For this you have the following options:

- You publish the Excel workbooks on the WinCC server with "Excel Workbook Wizard" using the "Template" button.
- You upload an Excel workbook not yet published to the DataMonitor client.

This page includes a description of how you make a template available on a DataMonitor client.

Requirement

- The Excel workbook is created.
- The start page of the DataMonitor is open.

Procedure

1. Click "Reports" on the start page.
2. Click the "Uploading templates" tab.

3. Select a directory, in which the template will be stored in the "Target directory" field. Only the directories, for which the user that is logged in has "Create" access rights, can be selected.
4. Click "Find" for the "Selected template". Navigate to the desired Excel workbook.
5. Click the "Upload" button.

Result

You can create time-controlled and event-controlled reports using the workbook as template.

See also

- Assigning Access Rights (Page 278)
- Displaying a report with an Excel Workbook (Page 342)
- Configuring the Excel workbook (Page 201)

2.4.7.2 Making an Excel workbook available as a report tool

Introduction

You can make Excel workbooks centrally available as report tools in "Reports". For this you have the following options:

- You publish the Excel workbooks on the WinCC server with "Excel Workbook Wizard" using the "Publish" button.
- You upload an Excel workbook not yet published to the DataMonitor client.

Here you find a description of how you make an Excel workbook not yet published available on the DataMonitor client.

Requirement

- The Excel workbook is created.
- The start page of the DataMonitor is open.

Procedure

1. Click "Reports" on the start page.
2. Click the "Uploading templates" tab.

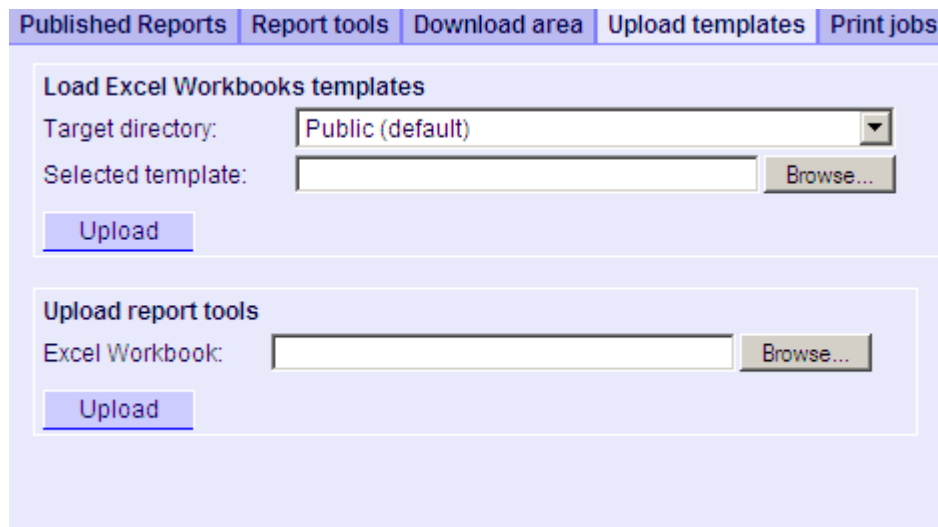

3. Click "Find" for "Uploading templates for Excel workbooks". Navigate to the desired Excel workbook.
4. Click the "Upload" button.

Result

The workbook is available on the "Report tools" tab. You can use the workbook to display process data in runtime.

See also

Displaying process data in an Excel workbook (Page 334)

2.4.7.3 Making Settings for Reports

Introduction

Different settings are required for using the "Reports" function in DataMonitor.

Requirement

- PDF Reader is installed.
- The WinCC project is activated on the DataMonitor server.
- The option "Report Runtime" is activated in the WinCC project in the properties of the computer.
- The start page of the DataMonitor is open.

Procedure

1. Click "Reports" on the start page.
2. Click on the "Settings" tab. The "Settings" page is displayed.

3. Check the entries in the section "General project settings".
You can now select the printer of the Web server. Printing is only possible in files.
4. To enable the output to a PDF file, activate the option "Activate API print".

5. Enter the data for sending mail in the "Mail" area:
 - Server: Outgoing mail server (SMTP)
 - User name: Name for the sender
 - Password
 - Sender: E-mail account used to sending the e-mail
6. Click the disk icon in the section "General project settings" to save your settings.
7. In the "Settings of the circular buffer" area, you can define the number of created reports that are stored in the selected destination directory. The box has a pre-assigned value of 20. If the maximum number of reports of the same type has been reached, the "First in First out" principle applies. For example, if 21 reports of "Alarm Table" type have been created, the report that was created first is removed.
8. Click the disk icon in this section to save your settings.

Result

The settings for "Reports" have been made.

Product support - example

FAQ "51334611" on the Internet under "Product support" gives a detailed example:

- <http://support.automation.siemens.com/WW/view/en/51334611> (<http://support.automation.siemens.com/WW/view/de/51334611>)

See also

Sending WinCC/DataMonitor reports by e-mail (<http://support.automation.siemens.com/WW/view/de/51334611>)

2.4.7.4 Displaying a report with an Excel Workbook

Introduction

Use "Reports" to create reports from Excel workbooks or print jobs in PDF format. The following is a description for creating reports from Excel workbooks.

Requirement

- The WinCC project is activated on the DataMonitor server.
- The option "Report Runtime" is activated in the WinCC project in the properties of the computer.
- You have already published or made available as templates the Excel workbooks you want to use.
- The start page of the DataMonitor is open.

Procedure

1. Click "Reports" on the start page.
2. Click on the "Excel Workbooks" tab. The "Excel Workbooks" page is displayed.

The icons in front of "List of time-controlled Excel workbooks" and "List of event-controlled Excel workbooks" are deactivated. The icons indicate that no reports are currently configured.

3. Select one of the available Excel workbooks under "Available Excel workbooks".
4. Select the target directory in which you want to store the reports. Only the directories, for which the user that is logged in has "Create" access rights, can be selected.
5. If you want to send the report as an e-mail, enter the e-mail addresses in the "E-mail recipient" field. You can enter several recipients as you would with any standard e-mail program.
6. Use  to create the report immediately.
7. If you do not want to create the report immediately, configure a time-controlled or event-controlled creation of the report in the following steps.
8. To configure a time-controlled report, enter the following in the "Time-controlled Excel workbooks" area:
 - Date: Enter the date in the respective field or enter the date using the calendar. To open the calendar, click the "Calendar" icon.
 - Time: Define the time when you want the report to be created.
 - Repetition: Define the repetition rate, for example, "Once" or "Weekly".

9. Click "Add" in the "Time-controlled Excel workbooks" area. The report is displayed in the "List of time-controlled Excel workbooks".
10. To configure an event-controlled report, enter the following in the "Event-controlled Excel workbooks" area:
 - Selected WinCC tag: Click . Select the required tag in the selection dialog.
 - Defining event control: Set the triggering event, for example, when the tag value changes.
If you have selected "lower limit", "upper limit" or "both limits" for event control, enter the respective limits.
11. Click "Add" in the "Event-controlled Excel workbooks" area. The report is displayed in the "List of event-controlled Excel workbooks".

Result

A time-controlled or event-controlled report is configured as "Excel Workbook".

The configured reports are displayed in the lists of the "Excel Workbooks" . You can edit or delete the reports in the lists.

Once the report has been created, it is available in runtime on the "Published Reports" tab in the selected directory.

Note

Information on event-controlled "Excel Workbooks"

An event-controlled report is only created if the time period in which the tag changes is greater than one minute.

Keep in mind that the frequent creation of one or more event-controlled reports over a long period of time takes up a lot of memory and uses up valuable resources. This case often occurs, for example, with frequent signal changes of a tag that trigger an event-controlled report.

See also

Making an Excel workbook available as template (Page 338)

Publishing the Excel workbook (Page 217)

2.4.7.5 Creating a report with a print job

Introduction

Use "Reports" to create reports from Excel workbooks or print jobs in PDF format. The following is a description for creating reports using print jobs in PDF format.

Requirement

- PDF Reader is installed.
- The WinCC project is activated on the DataMonitor server.
- The option "Report Runtime" is activated in the WinCC project in the properties of the computer.
- The start page of the DataMonitor is open.

Procedure

1. Click "Reports" on the start page.
2. Click on the "Print jobs" tab. The "Print jobs configuration" page is displayed.

The icons in front of "List of time-controlled print jobs" and "List of event-controlled print jobs" are deactivated. The icons indicate that no print jobs are currently configured.

3. Select the desired print job under "Available print jobs".
4. Select the target directory in which you want to store the reports. Only the directories, for which the user that is logged in has "Create" access rights, can be selected.
5. If you want to send the report as an e-mail, enter the e-mail addresses in the "E-mail recipient" field. You can enter several recipients as you would with any standard e-mail program.
6. Use  to create the report immediately.
7. If you do not want to create the report immediately, configure a time-controlled or event-controlled creation of the report in the following steps.

8. To configure a time-controlled report, enter the following in the "Time-controlled print jobs" area:
 - Date: Enter the date in the respective field or enter the date using the calendar. To open the calendar, click the "Calendar" icon.
 - Time: Define the time when you want the report to be created.
 - Repetition: Define the repetition rate, for example, "Once" or "Weekly".
9. Click "Add" in the "Time-controlled print jobs" area. The report is displayed in the "List of time-controlled print jobs".
10. To configure an event-controlled report, enter the following in the "Event-controlled print jobs" area:
 - Selected WinCC tag: Click . Select the required tag in the selection dialog.
 - Defining event control: Set the triggering event, for example, when the tag value changes.
If you have selected "lower limit", "upper limit" or "both limits" for event control, enter the respective limits.
11. Click "Add" in the "Time-controlled print jobs" area. The report is displayed in the "List of event-controlled print jobs".

Result

A time-controlled or event-controlled report is configured as print job in PDF format.

The configured reports are displayed in the lists of the print jobs. You can edit or delete the reports in the lists.

The report is created in the language that was set during WinCC configuration. The WinCC Runtime language does not have an effect on the representation of dynamic elements, such as tables.

Once the report has been created, the PDF files are available in runtime on the "Published Reports" tab in the selected directory.

Note

Opening Asian PDF files with Acrobat Reader

To open the Asian PDF files created with "Reports", you need the country-specific version or the respective font package of the Adobe Acrobat Reader.

The four Asian languages are fixed to one font each. This means the font settings in the report layout will not have an effect on the Asian languages.

Information on event-controlled print jobs

An event-controlled print job is only created if the time period in which the tag changes is greater than one minute.

Keep in mind that the frequent creation of one or more event-controlled print jobs over a long period of time takes up a lot of memory and uses up valuable resources. This case often occurs, for example, with frequent signal changes of a tag that trigger an event-controlled print job.

WinCC/WebUX

3.1 WinCC/WebUX - Documentation

3.1.1 WebUX - Overview

Overview

WinCC/WebUX provides a solution for operator control and monitoring of the automation system independent of device and browser.

In the interests of process security, only HTTPS connections are supported with SSL certificates.

The employed Web technology results in restrictions to the WinCC basic system. Some Graphics Designer objects and their properties are not supported. You can find additional information under:

- AUTOHOTSPOT

Distinction WebUX - WebNavigator

WinCC/WebUX	WinCC/WebNavigator
Based on generally established Web standards	Based on ActiveX technology from Microsoft
Can be used regardless of browser.	Only supports Microsoft Internet Explorer
Runs on a wide variety of devices, regardless of operating system, for example on tablets, PCs and smart phones.	Runs only on Windows computers.
Does not require a client installation.	Requires a client installation.
Default user rights are sufficient	Requires administrative rights to install.

Visualization in WebUX

WinCC pictures and the supported WinCC controls are displayed in the Web browser with the "HTML5" and "SVG" standards:

- The graphic elements are created with SVG elements.
- The dynamic updating of the process picture is performed via a permanent connection between the browser and server.

Note

Browser-dependent representation

Minor differences in display and behavior are possible for the different browser versions.

Working with WebUX

In order to use WinCC/WebUX, following these steps:

1. Install WinCC and WinCC/WebUX on the WebUX server.
2. Set up a WebUX website.
3. Configure a WinCC project for WebUX.
4. Access the WebUX server with the terminal device.

Performance data

The performance of the WebUX system depends on the employed hardware of the WebUX server and the volume of graphic objects and scripts.

Configuration

As a typical scenario, we tested the simultaneous access of 100 WebUX clients to one WebUX server.

Picture change in Runtime:

The performance on a WebUX client basically corresponds to the behavior on a WinCC client.

However, the load times during picture changes on a WebUX client are influenced by the following factors:

- Number of WebUX clients that access the WebUX server simultaneously
- Performance of the WebUX clients
- Utilized browser
Depending on the browser, the picture setup time can vary by several seconds. Additional information on tested browsers is available on the Internet on the Customer Support pages under entry ID =109480708:
 - <http://support.automation.siemens.com/WW/view/de/109480708> (<http://support.automation.siemens.com/WW/view/en/109480708>)
- Number of scripts in the process pictures
Unlike with WinCC clients, all scripts are executed on the WebUX server.
- Number of graphic objects in the process pictures
- Type of graphic objects in the process pictures
Web controls can extend the load times.

Note**Connection loss due to performance load**

High performance load can result in a timeout. The connection of the WebUX client to the WebUX server is disconnected as a result.

WinCC/WebUX V7.3: Migration

To use a project migrated from V7.3 in WebUX V7.4 and higher, convert the process pictures and project functions.

You can find additional information in the WinCC Information System under: "First Steps > Migration > Additional Steps".

See also

<http://support.automation.siemens.com/WW/view/de/109480708> (<http://support.automation.siemens.com/WW/view/en/109480708>)

3.1.2 Licensing

The WinCC/WebUX basic package with an integrated WinCC WebUX Monitor license is included in WinCC.

WebUX client

The WebUX clients are licensed on the WebUX server.

No license is required for the WebUX client on the computer.

WebUX server

The WebUX server is installed on a WinCC system. The WinCC basic system requires at least the WinCC basic RT license.

The license keys are differentiated as described below and run in parallel on the WinCC/WebUX server:

License	Function	Comments
WinCC WebUX Monitor	The user has only read access.	The authorization level 1002 "Web access - monitoring only" is configured for the user in the User Administrator. If the available "Monitor" licenses have been allocated, an "Operate" license or a WebNavigator license can also be allocated to a WebUX client for read access.
WinCC WebUX Operate	User has read and write access	If the available "Operate" licenses have been allocated, a WebNavigator license can also be allocated to a WebUX client for read or write access.
WinCC/WebNavigator	The user's authorizations determine whether write access is possible in addition to read access.	If a WinCC/WebNavigator license is also installed in the WinCC system, the WebNavigator license can also be allocated to a WebUX client. First, however, all available WebUX licenses are used.

License packages

The license packages are available with 1, 3, 10, 30 and 100 clients.

If you have upgraded from WebUX V7.3, there may also be licenses for 5 / 25 / 50 / 150 clients.

If the number of licensed clients is exceeded during the logon attempt by a WebUX client, no further logon is permitted.

The packages are version-independent and can be combined.

Reserved license

A reserved WebUX license always gives the user guaranteed access to the WebUX server.

A connection remains reserved for the user. The number of freely available WebUX licenses is reduced by each configured reserved license.

Applications

Possible applications include:

- Remote operator access:
If the connections to the WebUX server are occupied by read-only access, a connection remains reserved for operation.
- Central display:
Central client stations are always connected, for example, to display the status of the WinCC system.

Reserve WebUX license

In the User Administrator, you assign one of the available licenses to a WebUX user as a reserve license.

To do this, enable the "Reserve WebUX license" option for the user. The field "WebUX Number of reserved licenses" shows how many WebUX licenses are assigned through reservation.

Reserved licenses cannot be configured for user groups, only for individual users.

If more reserved licenses are configured than those available on the WebUX server, the licenses of the first users logged on are used.

3.1.3 Communication: SSL certificate for HTTPS connections

To improve the security of your communication, WebUX only supports HTTPS connections.

You need a digital SSL certificate for the WebUX server.

You can find more information in the Microsoft Support under "How to Set Up an HTTPS Service in IIS":

- <http://support.microsoft.com/kb/324069> (<http://support.microsoft.com/kb/324069>)

NOTICE

Protecting the infrastructure

Setting up a Web server may enable access to your plant infrastructure.

Therefore, protect the computer on which the Web server is installed. Make sure that the following rules are followed:

- The computer is only accessible via secure connections.
- The check mechanisms provided by software vendors are activated and cannot be bypassed under any circumstances.

Install a SSL certificate

You have the following options when setting up the WebUX website:

- Select an existing certificate
- Create self-signed certificates:
- Install a certificate after setting it up

Creating a new certificate

1. Activate the "Create a new certificate" option.
2. Enter a name of your choice.

When the configuration is completed, a self-signed certificate is created. The certificate is valid for one year.

Note

Restricted authentication

The certificates that you create when you configure the WebUX website itself are not verified by an official certification body. Depending on your browser settings, a warning message is displayed when you access the website.

To better secure the server authentication, install the certificate of an official certification body.

Display of secure data sources only

For display of websites and external files, one of the following conditions must be met:

- Call via the HTTPS connection
 - Call of a trusted site
-

See also

<http://support.microsoft.com/kb/324069> (<http://support.microsoft.com/kb/324069>)

3.1.4 Installation

Software requirements

Certain requirements concerning operating system and software configuration must be met for the installation.

WebUX server: Operating system

Software	Configuration	Comments
Windows 7	Professional Service Pack 1 Enterprise Service Pack 1 Ultimate Service Pack 1	Standard installation 64-bit Only a limited number of connections is possible. A maximum of three WebUX clients can connect to the WebUX server.
Windows 8.1	Pro Enterprise	Standard installation 64-bit Only a limited number of connections is possible. A maximum of three WebUX clients can connect to the WebUX server.

Software	Configuration	Comments
Windows 10	Pro Enterprise	Standard installation 64-bit Only a limited number of connections is possible. A maximum of three WebUX clients can connect to the WebUX server. Restricted release Windows 10 only has restricted release. You can find detailed information in the Product Support under the entry number="109482899": <ul style="list-style-type: none"> Internet: Windows 10 for WinCC V7.4 - FAQ (http://support.automation.siemens.com/WW/view/en/109482899)
Windows Server 2008 R2	Standard Service Pack 1	64-bit
Windows Server 2012 R2	Standard	64-bit

Additional software requirements

	Version / setting	Relevant for	Comments
Web browser	The browser must support HTML5.	WebUX client / terminal	WebUX can be used with any browser.
WinCC version	WinCC V7.4	WebUX server	The WebUX server is installed on a WinCC system.
SIMATIC Logon version (optional)	SIMATIC Logon V1.5 SP3	WebUX server	Only relevant if you are using SIMATIC Logon for central user administration.
User rights for installation	Administrator rights	WebUX server	Required rights for installing the WebUX server.
User rights for operation	Default user rights	WebUX client WebUX server	Required rights on the WebUX server and WebUX client.
Microsoft Internet Information Service (IIS)	WWW Services > Common HTTP Features or Shared HTTP Features: <ul style="list-style-type: none"> HTTP error HTTP redirect Standard document Static content WWW Services > Performance Features: <ul style="list-style-type: none"> Compression of dynamic content Compression of static content WWW Services > Application Development Features (only for Windows 8.1 / Windows Server 2012): <ul style="list-style-type: none"> WebSocket protocol 	WebUX server	The WebUX server requires the Microsoft Internet Information Service (IIS). Enable the settings listed for the IIS.

WebUX client (terminal)

You only need a HTML5-enabled Web browser such as Chrome, Firefox, Internet Explorer or Safari on a terminal that accesses the WebUX server.

Installation of the WebUX server

You can install WinCC/WebUX together with WinCC.

When you install the server WebUX at a later time, proceed as follows:

1. Start the WinCC installation DVD.
2. Select the installation type "Custom Installation".
3. In the "WinCC" group of the "Program" dialog, select the entry "WinCC WebUX".
4. Transfer the WebUX license. You can find additional information under:
 - Licensing (Page 349)

After the installation and restarting the PC, the WinCC WebUX Configurator opens.

You can find information about configuring WebUX under:

- Configuring the WebUX website (Page 354)

See also

Licensing (Page 349)

Communication: SSL certificate for HTTPS connections (Page 351)

Configuring the WebUX website (Page 354)

Internet: Windows 10 for WinCC V7.4 - FAQ (<http://support.automation.siemens.com/WW/view/en/109482899>)

3.1.5 Configuring the WebUX website

Configure the WebUX website on the WebUX server and the connection via HTTPS to communicate with the WebUX clients.

WinCC WebUX Configurator

After WinCC and WinCC/WebUX are installed, the WinCC WebUX Configurator opens.

To make changes later, you can find the WinCC WebUX Configurator in the "Siemens Automation" program group:

- SIMATIC > WinCC > Tools > WinCC WebUX Configuration Manager

You use the WebUX Configurator to set up the standard configuration for the use of WebUX.

- Configuration of the Microsoft Internet Information Service
- Settings of the Web server
- SSL certificate for HTTPS connections
- Virtual folder

Read the information about digital certificates at:

- Communication: SSL certificate for HTTPS connections (Page 351)

Creating virtual folders

During the course of initial configuration, you specify whether you wish to create a new default website or a new virtual directory.

If you would like to set up the website as a virtual directory, at least one website with activated SSL encryption must be present on the PC. The websites that meet this criterion are shown in the "Select the higher level website" selection list.

Procedure: Use virtual folders

1. Configuration
Select a higher-level website.
The WebUX Configurator takes the port number and the SSL settings from the IIS settings.
2. Access from the terminal (WebUX client):
To access the website, add the name of the virtual directory to the URL in the browser.

Requirement

- Microsoft Internet Information Service (IIS) is installed.
- The WinCC basic system is installed.
- The "WinCC WebUX" program package is installed.
- The "WinCC WebUX" license is installed.

Procedure

After installing WinCC/WebUX and restarting the PC, the WinCC WebUX Configurator opens.

1. Click "Apply configuration".
The standard configuration is set up.
The "IIS configuration" dialog opens.
2. Enter a name for the website.
3. If you only operate the WebUX web page on the server, select the "Create a new website" option.
If you work with virtual folders, proceed to step 6.

4. Enter the number of the port used for access in the "Port" field.
The HTTPS standard port "443" is set by default.
If you select a different port number, the address must be adapted on the WebUX client:
When logging on to the terminal, this number is added into the browser address bar after the server name.
5. Select the settings for the digital certificate of the server.
6. If you set up the website as a virtual directory, select a higher level website.
The WebUX Configurator takes the port number and the SSL settings from the IIS settings.
7. Confirm with "OK".
8. When the configuration has been set up, click "Exit".
9. Restart the computer.

Result

The WebUX server has been configured and the WebUX website set up.

The WinCC project must be activated in Runtime in order to access the WebUX server.

See also

Communication: SSL certificate for HTTPS connections (Page 351)

[http://msdn.microsoft.com/en-US/library/ms751408\(v=vs.110\).aspx](http://msdn.microsoft.com/en-US/library/ms751408(v=vs.110).aspx) ([http://msdn.microsoft.com/de-de/library/ms751408\(v=vs.110\).aspx](http://msdn.microsoft.com/de-de/library/ms751408(v=vs.110).aspx))

3.1.6 Functions supported in WebUX

3.1.6.1 Functions supported in WebUX

Restrictions compared to WinCC Runtime

The following restrictions apply as compared to the range of functions in WinCC:

- Touch operation is not optimized.
You can, however, use all touch gestures supported by WinCC.
- Design settings are not supported.
Note that the global design is activated by default in WinCC projects.
- Not all objects or properties are supported for graphic objects.
(For details, see "Supported functions: Graphic objects (Page 357)")

- Not all controls or functions are supported for WinCC ActiveX controls (For details, see "Supported functions: WinCC Controls (Page 359)")
- Dynamization (for details, see "Supported functions: Dynamization (Page 363)"):
 - Global script: ANSI-C is not supported.
 - Global script: VBScript is supported with restrictions.
 - Dynamics dialog: Restrictions for complex formulas or scripts.
 - Dynamization via the Dynamic Wizard is not supported.

All unsupported objects are hidden in WebUX.

You can find detailed information in the following sections.

See also

Configuring a WinCC project for WebUX (Page 366)

Supported functions: WinCC Controls (Page 359)

Supported functions: Dynamization (Page 363)

Supported functions: Graphic objects (Page 357)

3.1.6.2 Supported functions: Graphic objects

WebUX supports most of the graphic objects.

You can find additional information on limitations in the dynamization of object properties on the Customer Support pages on the Internet under entry ID=109481796:

- <http://support.automation.siemens.com/WW/view/en/109481796> (<http://support.automation.siemens.com/WW/view/en/109481796>)

Restrictions for all Graphics Designer objects

The following restrictions apply to all graphic objects in WebUX:

- The print function is not supported.
- Central color palette and global design are not supported. The configured colors are displayed instead.
- Grouped objects: The "Tooltip Text" is not supported.
- The line ends do not flash
- Picture or background picture The graphic formats EMF and WMF are not supported.

The following object properties are generally not supported:

Object property	OLE Automation Name	Comment
Configured languages	DataLanguage	
Draw inside frame	DrawInsideFrame	The border lines are always drawn inside the frame.

Object property	OLE Automation Name	Comment
Global color scheme	GlobalColorScheme	
Global shadow	GlobalShadow	The shadow is not sketched.
LocalID property	LocaleID	
Server name	ServerName	
WinCC style	WinCCStyle	The object is shown according to the respective settings instead.
Windows style	WindowsStyle	

Supported Graphics Designer objects

Standard object	WebUX	Unsupported properties ¹⁾
All objects except for "Connector"	Yes	see "Restrictions for all Graphics Designer objects"
Connector	No	For dynamized user objects connected by means of the "Connector" object, dynamizations are not displayed via WebUX. The connector is handled in the same way as the static object "Line". The ends of a line can have a different design.

Smart object	WebUX	Unsupported properties ¹⁾
Application window	Yes	<ul style="list-style-type: none"> Can only be used for script diagnostics. The "Application" property is not supported.
Picture window	Yes	<ul style="list-style-type: none"> Window mode (WindowPositionMode) Monitor number (WindowMonitorNumber) Independent window (IndependentWindow) Menu/Toolbar configuration (MenuToolbBarConfig)
Control	No	-
OLE object	No	-
I/O field	Yes	<ul style="list-style-type: none"> Clear on New Input (Internet Explorer only) Apply on Full Input Clear on Invalid Input Limited cursor movement (RestrictedCursorMovement)
Bar	Yes	-
Graphic Object	Yes	<ul style="list-style-type: none"> Picture referenced (PicReferenced)
Status display	Yes	<ul style="list-style-type: none"> Basic picture transparent color (BasePicTransColor) Basic picture referenced (BasePicReferenced) Flash picture referenced (FlashPicReferenced)
Text list	Yes	<ul style="list-style-type: none"> Maximum of 512 entries Text reference (LanguageSwitch): Texts of a text list that are connected with a tag of the "Text reference" data type do not change into the selected language when the language is switched. The texts are still displayed in the Runtime language that is set in the computer properties.

Smart object	WebUX	Unsupported properties ¹⁾
Multi-line text	Yes	<ul style="list-style-type: none"> No input possibility
Combo box	Yes	<ul style="list-style-type: none"> Maximum of 512 entries
List box	Yes	<ul style="list-style-type: none"> Maximum of 512 entries
Faceplate instance	No	-
.NET Control	No	-
WPF Control	No	-
3D bar	No	-
Group Display	No	-
Status display (extended)	No	-
Analog display (extended)	No	-
DataSet object	No	-

Windows object	WebUX	Unsupported properties ¹⁾
All objects	Yes	see "Restrictions for all Graphics Designer objects"
Button	Yes	<ul style="list-style-type: none"> Picture on referenced (PicDownReferenced) Picture off referenced (PicUpReferenced)
Round Button	Yes	<ul style="list-style-type: none"> Picture Deact. Referenced (PicDeactReferenced) Picture on referenced (PicDownReferenced) Picture off referenced (PicUpReferenced)
Slider object	Yes	<ul style="list-style-type: none"> Visualize tag status (ShowBadTagState) High limit color (HighLimitColor) Low limit color (LowLimitColor)

Tube object	WebUX	Unsupported properties ¹⁾
All objects	Yes	see "Restrictions for all Graphics Designer objects"

1) Restrictions for all Graphics Designer objects are not listed again.

See also

Functions supported in WebUX (Page 356)

Supported functions: WinCC Controls (Page 359)

<http://support.automation.siemens.com/WW/view/en/109481796> (<http://support.automation.siemens.com/WW/view/en/109481796>)

3.1.6.3 Supported functions: WinCC Controls

WinCC ActiveX Controls

Most ActiveX controls are executable as Web controls in WebUX.

Restrictions on individual controls are listed below.

WinCC ActiveX Control	WebUX Control	Restriction ¹⁾
WinCC AlarmControl	WinCC Alarm Web Control	Yes
WinCC OnlineTableControl	WinCC OnlineTable Web Control	Yes
WinCC OnlineTrendControl	WinCC OnlineTrend Web Control	Yes
WinCC FunctionTrendControl	WinCC FunctionTrend Web Control	Yes
WinCC RulerControl	WinCC Ruler Web Control	Yes
WinCC Slider Control	WinCC Slider Control	-
WinCC Digital/Analog Clock Control	WinCC Digital/Analog Clock Control	Yes
WinCC Gauge Control	WinCC Gauge Control	Yes
WebBrowser Control	WebBrowser Control	Yes
Unsupported WinCC controls:		
WinCC BarChartControl	-	
WinCC SysDiagControl	-	
WinCC UserAdminControl	-	
WinCC UserArchiveControl	-	
WinCC Channel Diagnosis Control	-	
Siemens HMI Symbol Library	-	

1) Restrictions for all Graphics Designer objects are not listed again (see "Supported functions: Graphic objects (Page 357)").

ActiveX controls in WebUX: Restrictions

The following limitations apply to Web controls.

You can find additional information on limitations of object properties on the Customer Support pages on the Internet under entry ID=109481796:

- <http://support.automation.siemens.com/WW/view/en/109481796> (<http://support.automation.siemens.com/WW/view/en/109481796>)

Restriction applies to the following controls	Unsupported functions
All WinCC controls	<ul style="list-style-type: none"> • Object events
WinCC Alarm Web Control WinCC OnlineTable Web Control WinCC OnlineTrend Web Control WinCC FunctionTrend Web Control WinCC Ruler Web Control	<ul style="list-style-type: none"> • Exporting Runtime data • Online configuration in Runtime • Operator authorization for the key functions in the toolbar • Configuring the key functions of the toolbar in Runtime • Time base in Runtime (TimeBase): The local time zone is always displayed, regardless of the project properties. • Print function • VBScript: No methods
WinCC OnlineTrend Web Control WinCC FunctionTrend Web Control	<ul style="list-style-type: none"> • Trend selection

Restriction applies to the following controls	Unsupported functions
WinCC OnlineTrend Web Control	<ul style="list-style-type: none"> • User scaling • Displaying trends: <ul style="list-style-type: none"> – The trend type "Display values" – Color coding of a value with uncertain status
WinCC FunctionTrend Web Control	<ul style="list-style-type: none"> • Data from user archives
WinCC Alarm Web Control	<ul style="list-style-type: none"> • Message blocks <ul style="list-style-type: none"> – Daylight saving/standard time – Archiving – Logging – Class priority – Frequency – Sum +/-, Sum +/*1, Sum +/*2, Sum +/+ – Average +/-, Average +/*1, Average +/*2, Average +/+ – Apply project settings • Acknowledging a central signaling device • Configuration of the filter in Runtime • Configuration of the lock list in Runtime • User-defined sorting of the displayed messages • Paging through long-term archive list • The contents of each of the "Class", "Type", "Date" and "Time" columns are displayed in one common column.
WebBrowser Control	<ul style="list-style-type: none"> • Only HTTPS connections are possible. You can find additional information under "Displaying files in the Web browser control". • The browse dialog for locating the URL is not offered. • Depending on the Web browser, unsupported buttons and functions are grayed out.

Restriction applies to the following controls	Unsupported functions
WinCC Digital/Analog Clock Control	<ul style="list-style-type: none"> • Selection border (FocusRect) • Foreground color (ForeColor)
WinCC Gauge Control	<ul style="list-style-type: none"> • Maximum angle (AngleMax) • Minimum angle (AngleMin) • Background color (BackColor) • Background graphic (BackgroundPicture) • Background style (BackStyle) • Inner frame (BevelInner) • Outer frame (BevelOuter) • Frame width (BevelWidth) • Border width (BorderWidth) • Scale center point size (CenterScale) • Frame color (FrameColor) • Frame picture (FramePicture) • Frame scale (FrameScale) • Decimal point (ShowDecimalPoint) • Dial offset (TicOffset) • Dial text offset (TicTextOffset) • Dial width (TicWidth)

Displaying files in the Web browser control

To display a file in the Web browser control, follow these steps:

1. Save the file in a subfolder in the following path
 - C:\inetpub\wwwroot\siemens\WebRH\public\
2. Use the following call in the Web browser control:
 - <https://<server name>/<folder>/<file name>>

Example

The PDF file "WinCC.pdf" is located in the subfolder "WebUXFiles":

- C:\inetpub\wwwroot\siemens\WebRH\public\WebUXFiles

Call using the following URL:

- <https://localhost/WebUXFiles/WinCC.pdf>

Note**No access restrictions for the "public" folder**

Note that files in the "C:\inetpub\wwwroot\siemens\WebRH\public" folder can be accessed by all users.

The WinCC authorizations do not have an effect on the files in this folder.

See also

Functions supported in WebUX (Page 356)

<http://support.automation.siemens.com/WW/view/en/109481796> (<http://support.automation.siemens.com/WW/view/en/109481796>)

3.1.6.4 Supported functions: Dynamization**Dynamization via scripts and the Dynamics dialog**

WebUX supports graphics objects in which the following dynamics are configured:

- Trigger
- Tag connection
- Direct connection
- Dynamics dialog
Dynamics via the Dynamics dialog are converted to VBScript.
- VBS action

Restrictions

The following restrictions apply to the dynamization:

- VBScript:
 - Scripts cannot open interactive applications, for example, MS Excel. The function is disabled by restrictions of the operating system.
 - WebUX Web controls do not support methods. Instead, address the elements of the controls through an assigned index.
 - The following methods are not supported:
"HMIRuntime.Stop" to end WinCC Runtime
"item.Activate" to activate a picture or picture element
 - Triggering the animation via the "Animation cycle" trigger type is not supported.
 - Calling message fields with the "MsgBox" function is suppressed. (Messagebox)
 - The VBS object "DataSet" must only include global variables with a scalar data type, e.g. "BOOL", "DOUBLE", "LONG INT".
OLE automation data types are not processed, e.g. "VARIANT" or an Excel table.
 - Some object properties cannot be made dynamic or use a different value format. You can find additional information on this on the Customer Support pages on the Internet under entry ID=109481796:
<http://support.automation.siemens.com/WW/view/en/109481796> (<http://support.automation.siemens.com/WW/view/en/109481796>)
- Dynamics dialog:
Complex formulas and scripts are not supported.
- Dynamic Wizard:
Dynamization via the Dynamic Wizard is not supported.
- ANSI-C:
C actions are not supported.
- The behavior of the "Focus Change" event is different to that in WinCC Runtime.

Note

Scripts always run on the WebUX server

Scripts are not executed locally on a WebUX client. Scripts that run locally on a WinCC client are executed on the WebUX server in the case of access via WebUX.

This means that the following factors can affect the WebUX server performance:

- Number of running scripts
- Number of WebUX clients accessing the server

If necessary, reduce the scripts in the process pictures that are saved for WebUX.

Dynamization via the Dynamics dialog

The configuration of the Dynamics dialog is converted to VBScript for the display in the Web browser. The restrictions for complex formulas or scripts apply here (Details (Page 369)).

The conversion takes place automatically when you save the process picture.

If the configuration cannot be implemented, the object and the dynamic property are listed in the output window.

You can jump from the message to the property and adapt the Dynamics dialog there.

Note**Script adaptation overwrites dynamization**

If you adapt the dynamization in VBScript, the dynamization is overwritten in the Dynamics dialog.

The modified process pictures can then be displayed in WinCC Runtime. This also applies to the representation on WinCC clients and WinCC servers.

Procedure

1. Double-click on the object property listed in the output window of the Graphics Designer or select the object in the process picture.
2. Open the shortcut menu for the dynamic property listed in the message.
3. Select the entry "VBS action".
A message indicates that the change is stored permanently for the dynamization of the property.
After the message is confirmed, the "Edit VB action" editor opens.
The script comments contain more information on the formulas that are not automatically converted.
4. Check the script and save the changes.
When you close the editor without saving the script, the original dynamization is retained via the Dynamics dialog.

See also

Functions supported in WebUX (Page 356)

<http://support.automation.siemens.com/WW/view/en/109481796> (<http://support.automation.siemens.com/WW/view/en/109481796>)

3.1.7 Configuring a WinCC project for WebUX

Introduction

To use WinCC/WebUX on the terminal devices, the WinCC project must be configured accordingly:

- The WebUX users are set up.
- The process pictures are optimized for viewing on the Web.

Note

Windows 7 / Windows 8.1 / Windows 10: Limited number of WebUX clients

IIS on Windows 7, Windows 8.1 and Windows 10 supports a maximum of ten connections or instances. WebUX requires more than one connection for a client. Therefore, a maximum of three WebUX clients can connect to the WebUX server.

If the limit is exceeded, you can no longer operate the instances already connected.

Use a server operating system for Web applications with multiple WebUX clients.

Setting up WebUX users

You can also set up and manage users and user groups via SIMATIC Logon.

However, you always configure the settings for accessing the WebUX server in the WinCC User Administrator.

You can find additional information in the WinCC Information System under:

- Structure of the User Administration > Administering users > Administering users for Web access

Adjust process pictures for WebUX

To configure the display in WebUX, select the "Web-enabled" object property for the process pictures.

The pictures are additionally saved in "*.rdf" format. In the WinCC Explorer, however, only the process pictures in the "*.pdl" format are displayed.

Checking the process picture

When a process picture is saved as web-enabled, the properties of the picture and the objects are checked.

The result is shown in the output window of the Graphics Designer. Make sure that the following option is activated: "Tools > Settings > Options > Display performance warnings".

The messages included a list of graphic objects that have not been saved web-enabled for each process picture. Double-click on the entry in the output window to edit the objects.

Only web-enabled objects are displayed in WebUX Runtime.

For this, refer to the information under:

- Functions supported in WebUX (Page 356)

Configuring the WinCC project for WebUX use

1. Configure the process pictures as executable for Web browsers in the Graphics Designer:
 - Select "Yes" for the "Web-enabled" object property in the "Miscellaneous" group.
 - Save the process picture.
 - If necessary, check the messages in the output window.
2. Configure the WebUX users in the WinCC User Administrator:
 - Activate the "WebUX" option in the properties.
 - Select the start picture from the list of process pictures that have been saved as "Web-enabled".
 - Select the Runtime language.
The runtime language cannot be changed at the terminal.
 - If the user should be restricted to read-only access, select the authorization level 1002 "Web access - monitoring only".
 - If guaranteed access should be reserved for the user, activate the "Reserve license" option.

Configuring the dedicated WebUX server

With WinCC/WebUX, you can use a dedicated Web server for the central data supply of the WebUX clients.

Note the following requirements for this:

- WinCC/WebUX must be installed on the dedicated WebUX server.
- The WebUX start picture must be available locally on the dedicated WebUX server.
- Additional process pictures can only be called via a picture window in the start picture. Configure the following object properties for the object "Picture Window":
 - "Picture Name (PictureName)":
Configure the picture name without server prefix.
 - "Server Prefix (ServerPrefix)":
Configure the server prefix for the dedicated WebUX server.

You can find additional information on using a dedicated Web server in the documentation for WinCC/WebNavigator:

- Possible applications of WinCC/WebNavigator > Dedicated Web Server

See also

Functions supported in WebUX (Page 356)

3.1.8 How to use WebUX

Introduction

To use WinCC/WebUX on the terminals, you only need a Web browser with access to the network of the WebUX server.

Note

Windows 7 / Windows 8.1 / Windows 10 on the WebUX server: Limited number of WebUX clients

IIS on Windows 7, Windows 8.1 and Windows 10 supports a maximum of ten connections or instances. WebUX requires more than one connection for a client. Therefore, a maximum of three WebUX clients can connect to the WebUX server.

If the limit is exceeded, you can no longer operate the instances already connected.

Operation in Runtime

Note the following:

- Before you exit the browser, close the session to return an allocated license.
- Close the browser to reduce the power consumption and the transferred data volumes, particularly when using mobile devices.
As long as a process picture is open in the browser, its display will be constantly updated.
- Avoid the following operator inputs because they would end the session:
 - Browser navigation (Back / Next)
 - Reload website (Refresh or <F5>)

Requirements

- The "WinCC WebUX" license installed on WebUX server.
- The WinCC project is configured for WebUX.
- The WinCC project is in Runtime.

Procedure

1. Go to the address bar of the browser and enter the address of the WebUX server.
 - `https://<servername>`If you do not use the default port, add the port number to the URL:
 - `https://<servername>:<portnummer>`If you are using a virtual folder instead of a website, add the name of the virtual Web folder:
 - `https://<servername>/<directoryname>`
2. Type in the user name and password.

Result

Depending on the user rights, you can observe or operate the WinCC project.

3.1.9 Appendix

3.1.9.1 Dynamics dialog Restrictions on expressions / formulas

When you save a process picture for WinCC/WebUX, the dynamization of the Dynamics dialog is converted to VBScript.

Complex expressions and formulas cannot be converted during the conversion. When you open the affected dynamization as VBScript, you can obtain detailed information in the Global Script Editor.

The following operators and formulas are not converted as a rule:

- Expressions with C function
- Assignment operators: ^= %= /= &= |= += -= *=
- Bitwise operators: & | ^ ~
- Additional operators: << >> ? : ++ -- /
- Logical operators if the expression is in parentheses: (&& || !)
- Logical operators for the "Analog" data type: (&& ||)
- Logical operators for the "Direct" data type for properties that belong to the "BOOLEAN" data type: (&& ||)

=====

Index

- Diagnostics
 - WebNavigator Server,
- Error report , (See support)
- Internet Information Service,
- License,
- Web client, (See WebNavigator client)
- Web Configurator,
 - Creating the standard web page,
 - Setting up the Internet Information Service,
 - Creating a virtual directory,
 - Setting the port,
- WebNavigator
 - DVD contents,
 - Licenses,
- WebNavigator client,
 - Licenses,
- WebNavigator diagnostics client,
- WebNavigator Diagnostics Server,
- WebNavigator server,
 - Licenses,
- WinCC/WebNavigator client, (See WebNavigator client)
- WinCC/WebNavigator Diagnostics Client, (See WebNavigator Diagnostics Client)

A

- ActiveX controls, 125
- Alarm Table
 - Display Messages, 197, 308
- Alarms
 - Column names, 311
 - Display in the alarm table, 197, 308
 - Hit list, 312
- Archive
 - Disconnect, 284, 288
 - Link, 284, 288
 - Signed, 284, 288
- Archive Connector, 288
- Authorization
 - Configuring web options, 91

C

- Communication, 68

- Configuration, 94
- Connection
 - Connecting to server, 192, 282
 - Establishing connection to the server, 192, 282
- Corrective measure
 - Connection abort, 132
- Customer support, (See support)

D

- Database access, 284, 288
- DataMonitor, 166, 241
 - Archive Connector, (See Archive Connector)
 - Client, (See DataMonitor client)
 - Database access, 284, 288
 - Installation requirements, 147
 - Start Page, 185, 269
 - Starting the Client, 185, 269
 - Web center, (See Web center)
- DataMonitor client, 147, 149
 - Installation, 149, 152
 - Start, 185, 269
- DataMonitor server, 147
 - Installation, 152
- DataMonitor WebCenter, (See Web center)
- Dedicated web server, 70
 - Picture change, 113
 - Publishing process pictures, 75, 76, 77, 176, 248, 250, 251
- Demo Project, 25
- Diagnostics client, 11, (See WebNavigator diagnostics client)
- Diagram
 - Displaying process values, 195, 306

E

- E-mail attachment
 - Report, 224, 340
- Example
 - Access right to directories, 281
- Excel templates
 - Publishing data, 222, 338
- Excel workbook, (See Excel workbooks)
 - VBA functions, 337
- Excel Workbook Wizard, 201, 204, 208, 212, 315, 319, 323, 327, 336

Excel workbooks, 200, 245
 Access via an XML file, 200, 245
 Alarm attributes, 336
 Configuring the display of process data, 204, 208, 212, 319, 323, 327
 Connection status, 219, 334
 Displaying Process Data Online, 219, 334
 Make available as report tool, 223, 339
 Online access, 200, 245

F

FAQ, (See corrective measure), (See support)
Firewall
 Configuring, 172, 264
 Windows 2008, 51, 99, 174, 266
 Windows 7, 51, 99, 174, 266
Function
 Unsupported functions,
 Opening the picture window, 143
 Supported functions, 134
 Supported MSBC functions, 134
 Supported ODK Functions, 134
 Supported User Archives functions, 134

G

Gadget, 86
Getting started, 47, 48, 51, 61, 63
 Changing the process picture, 60, 63
 Configuring the WebNavigator Server, 48, 51
Global Script
 Use in WebNavigator,

H

Hardcopy, 123
Hardware
 Requirements, 8, 147
Hit list of alarms, 312

I

IIS, (See Internet Information Service)
Installation
 Internet Information Service, 15
 Requirements, 8, 13, 147
 Security settings, 22, 54
 Upgrade, 17, 18
 WebNavigator client, 18, 22, 23

 WebNavigator Diagnostics Client, 24
 WebNavigator server, 17
Internet Explorer, 113
 Security settings, 22, 54, 184, 268
Internet Explorer V7.0, 29, 158
 Online Help, 29, 158
Internet Information Service, 15, 94
 Checking the activated web page, 53, 101
 Starting a web page, 53, 101
Isolated solution, 67

L

Language-dependent text, 110
Layout template
 Create, 233, 293
 Delete, 303
License
 DataMonitor, 154
 Invalid, 155
 Reserved WebUX license, 350
 WebNavigator diagnostics client, 11
Load balancing
 Configuring, 104
Load balancing ,
Load distribution, (See Load balancing)

O

Online Help
 Internet Explorer V7.0, 29, 158
Online support, (See support)
OPC channel, 68

P

PDF file, 221, 246
PdIPad, 77, 176, 251
Persistence, 110
Plug-in Builder, 125
 Creating a plug-in and making it available for download, 127
Port
 Setting, 95
Process bus, 68
Process picture, 113
 Publishing, 75, 76, 77, 176, 248, 250, 251
Process value
 Display in diagram, 195, 306
 Displaying in a table, 193, 305
 Displaying Statistics Function, 314

Publish plug-in, 127
 Published reports
 Excel templates, 222, 338

R

Remote publishing, 75, 76, 77, 176, 248, 250, 251
 Report, (See reports)
 Report tool
 Make available, 223, 339
 Report tools, 219, 334
 Reports, 221, 224, 226, 228, 246, 340, 342, 344
 As e-mail, 224, 340
 Excel workbook, 226, 342
 PDF file, 221, 246
 PDF Report, 224, 340
 Print job, 228, 344
 Settings, 224, 340
 XLS file, 221, 246
 Requirements
 Hardware, 8, 147
 Installation, 8, 147
 Operating system, 8, 147
 Software, 8, 147
 Rights
 Access right to directories, 278, 281
 Access Rights in WinCC, 170, 258
 Access Rights in Windows, 168, 169, 262, 263
 User Rights in WinCC, 170, 258
 User Rights in Windows, 168, 169, 262, 263

S

Screenshot, (See Hardcopy)
 Script
 Functions, 143
 Security settings
 Internet Explorer, 184, 268
 SIMATIC Logon, 91
 SIMATIC Report Administrators, 168, 262, 276
 SIMATIC Report Users, 168, 262, 276
 Slider control, 110
 Software
 Requirements, 8, 147
 Standard web page, 95
 Statistics function
 Displaying for process values, 314
 Support, 35, 37, 162, 164
 Support Request, 37, 164

Swapped-out WinCC archive
 Changeable media, 284, 288
 connect to SQL server, 284, 288
 System authorization, 91

T

Table
 Displaying process values, 193, 305
 Technical support, (See support)
 Terminal server, (See terminal services)
 Terminal service, 13
 Terminal services, 73
 activate, 130
 Communication, 129
 Set up, 130
 Setting up users, 131
 Start terminal services server, 131
 Terminal services client, (See terminal services)
 Terminal services server, (See terminal services)
 Trends and Alarms, 193, 195, 244, 305, 306, (See Trends and Alarms)
 Alarm Table, 197, 308
 Analysis function, 312, 314
 Column names of alarms, 311
 Display function, 193, 195, 305, 306
 Display Messages, 197, 308
 Hit list of alarms, 312

U

Upgrade, 17, 18
 User
 create, 169, 263
 User administration
 Web center, 276
 User Administrator
 User administration for WebNavigator, 91
 Web options, 91
 User change, 56, 119, 187, 271
 User group, 276
 Automatically created groups, 168, 262
 Individual groups, 168, 262

V

Virtual directory, 97
 Visual Basic Script
 Use in WebNavigator,

- W**
- Web center, 231, 242
 - Access right to directories, 278
 - Layout template, 233, 293, 303
 - Linking and disconnecting archives, 284
 - Static process pictures, 291
 - Template file, 233, 293
 - User administration, 276
 - Web center page
 - Delete, 303
 - Inserting web parts, 238, 298
 - Web client, (See WebNavigator client)
 - Web Configurator
 - Configuring the firewall,
 - Web Navigation interface, 115, 116
 - Web option, 91
 - Web part, 238, 298, 301
 - Configuring, 301
 - Delete, 301
 - Export, 301
 - Inserting in Webcenter page, 238, 298
 - Minimize, 301
 - Moving, 301
 - Overview, 231, 243
 - Web parts, 231, 242, (See web part)
 - Web project, 74
 - Checking scripts with PdIPad, 77, 176, 251
 - Differences compared to the WinCC basic system, 109
 - Mirroring a WinCC project, 68
 - Publishing process pictures ,
 - Restrictions, 106
 - Using Scripts, 107
 - Web settings, 85, 89
 - Web Viewer, 56, 66, 119, 187, 271
 - Web Publishing Wizard, (See WebPublisher)
 - Web setting, 85, 89
 - Web setup, (See Web Configurator)
 - Web View Publisher, (See WebPublisher)
 - Web Viewer, 56, 59, 66, 119, 122, 187, 191, 271, 275
 - Webcenter page
 - Create, 235, 295
 - Creating directory, 278
 - Displaying data, 301
 - Template file, 233, 293
 - WebConfigurator
 - Configuring the Settings, 172, 264
 - WebNavigator
 - Restrictions for web projects,
 - Using Scripts,
 - Configuration steps, 74
 - Demo Project, 25
 - Differences compared to the WinCC basic system, 107, 109
 - Functions, 134, 144
 - Gadget, 86
 - Installation requirements, 8
 - Load balancing ,
 - Pre-processor definition in the scripting, 107
 - Publishing process pictures ,
 - Terminal services, 73, 129, 130, 131
 - User administration, 91
 - Using tags, 109
 - Web project, 74, 85, 89
 - WebNavigator client, 8, 22, 23, 66, 110
 - Access via terminal services, 129
 - Automatic connection establishment, 110
 - Automatic logout,
 - Functions, 110
 - Hardcopy function,
 - Installation, 18
 - Installation under the Windows Server, 18
 - Picture change,
 - Picture in picture method,
 - Pictures, 113
 - Plug-in Builder, 125
 - Plug-ins, 125
 - Upgrade, 18
 - Web options,
 - WebNavigator diagnostics client, 8, 66, 72
 - Installation,
 - WebNavigator server, 8, 66
 - Dedicated web server,
 - Checking scripts with PdIPad, 77, 176, 251
 - Configuration with WinCC server,
 - Diagnostics,
 - Editing the configuration,
 - Initial configuration,
 - Installation, 17
 - Isolated solution,
 - Load balancing ,
 - Upgrade, 17
 - WebPublisher
 - Checking scripts with PdIPad, 77, 176, 251
 - Publishing Data, 260, 291
 - Publishing process pictures, 75, 77, 176, 248, 251, 291
 - Requirements, 76, 250
 - WebPublishing Assistant, 260, 291
 - WebUX
 - Configuring the WebUX web page, 354, 366, 368

- Installation, 352
- Licensing, 349, 352
- Overview, 347
- Reserve license, 350
- Using WebUX, 354, 366, 368
- WinCC Archive Connector, (See Archive Connector)
- WinCC client
 - Access via terminal services, 129
- WinCC DataMonitor, (See DataMonitor)
- WinCC DataMonitor client, (See DataMonitor client)
- WinCC DataMonitor server, (See DataMonitor Server)
- WinCC project, (See web project)
- WinCC server
 - Configuration with WebNavigator Server,
 - Configuration with WebNavigator Server, 67, 68
- WinCC User Administrator, (See User Administrator)
- WinCC WebNavigator, (See: WebNavigator)
- WinCC/WebNavigator Diagnostics Server, (See WebNavigator Diagnostics Server)
- WinCC/WebNavigator server, (See WebNavigator server)
- WinCCViewerRT, 56, 59, 64, 91, 119, 122, 187, 191, 242, 271, 275, (See Web Viewer)
 - Displaying pictures, 242

X

- XML file
 - Creating, 202, 317
 - Memory location, 202, 317

