



Weighing technology

FAQs

SIWAREX WP351

How to control or limit the simultaneously use of system function data record read and / or write?

V1.0.3 August 2020

How to control or limit the simultaneously use of system function data record read and / or write?

The library is created for 1200 and 1500 CPU's. The function block "WP351_Token" is an extension of the "WP351_Multiplex" getting started.

The block is used to control or limit the simultaneously use of system function data record read and / or write.

Information about the limits for simultaneously use of data records read and write for the different CPU's and with specific firmware versions can be found in this link.

<https://support.industry.siemens.com/cs/ww/en/view/15364459>

After unpacking the library, you will find the block WP351_Token in the Elements:

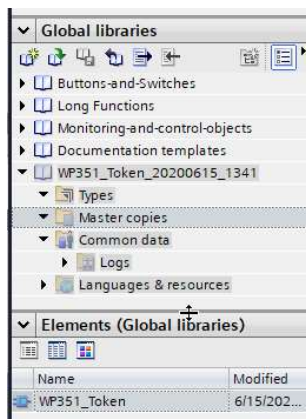

The block is developed for several scales and need to be called inside the FB "WP351_Multi_Call" in the way described in the screenshot below.

The "WP351_Token" has to be connected to the interface DB (see screen shoot)

The In/out PIN Token_in and Token_out is the hand over from and to the next WP351_Token block. The pin Token_out is used on Token_in on the next WP351_Token block and the Pin Token_out from the last WP351_Token has to be used on the pin Token_in on the first WP351_Token block.

In that way a token hand over chain is crated.

It is possible to create more chains if needed.

See information about the setup on the following screen shoots.

Insert an array of "WP351_token_instance" in the static I/O area

| WP351_Multi_Call | | | | | | | | | | |
|------------------|------------------------|--------------------------------------------|--------|-----------------|-------------------------------------|-------------------------------------|-------------------------------------|-------------------------------------|-----|-----|
| Name | Data type | Default value | Retain | Accessible f... | Writa... | Visible in ... | Setpoint | Supervis... | Cor | |
| 1 | Input | | | | | | | | | |
| 2 | <Add new> | | | | | | | | | |
| 3 | Output | | | | | | | | | |
| 4 | <Add new> | | | | | | | | | |
| 5 | InOut | | | | | | | | | |
| 6 | Interface | Array[0..1] of "Siwarex_WP351_InterfaceDB" | | | | | | | | Int |
| 7 | Static | | | | | | | | | |
| 8 | WP351_instance | Array[0..1] of "WP351" | | | <input checked="" type="checkbox"/> | <input checked="" type="checkbox"/> | <input checked="" type="checkbox"/> | <input checked="" type="checkbox"/> | | -57 |
| 9 | WP351_Startup_Insta... | Array[0..1] of "WP351_Startup" | | | <input checked="" type="checkbox"/> | <input checked="" type="checkbox"/> | <input checked="" type="checkbox"/> | <input checked="" type="checkbox"/> | | |
| 10 | WP351_Token_Instance | Array[0..1] of "WP351_Token" | | | <input checked="" type="checkbox"/> | <input checked="" type="checkbox"/> | <input checked="" type="checkbox"/> | <input checked="" type="checkbox"/> | | |
| 11 | Temp | | | | | | | | | |
| 12 | <Add new> | | | | | | | | | |
| 13 | Constant | | | | | | | | | |
| 14 | <Add new> | | | | | | | | | |

Block title: ...

Network 1: Siwarex WP351 no. 1

Create the instance DB's for all token call's (shown as a multi instance DB)

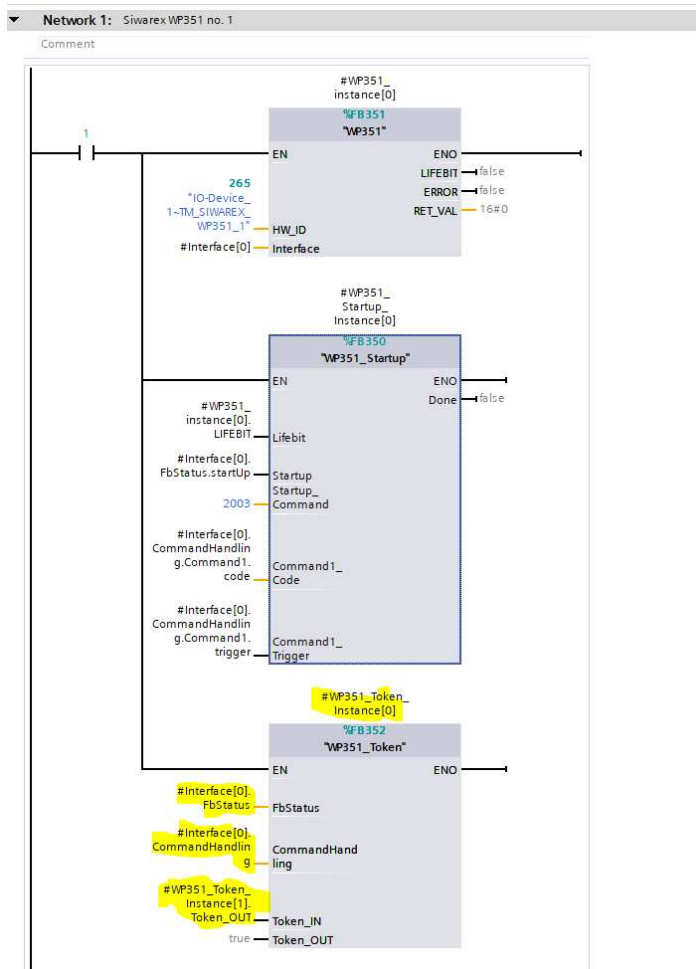

Call of Siwarex WP351 module no. 1

When inserting the FB in the network of from the library you need to select Multiple Instance DB as Instance Data Block.

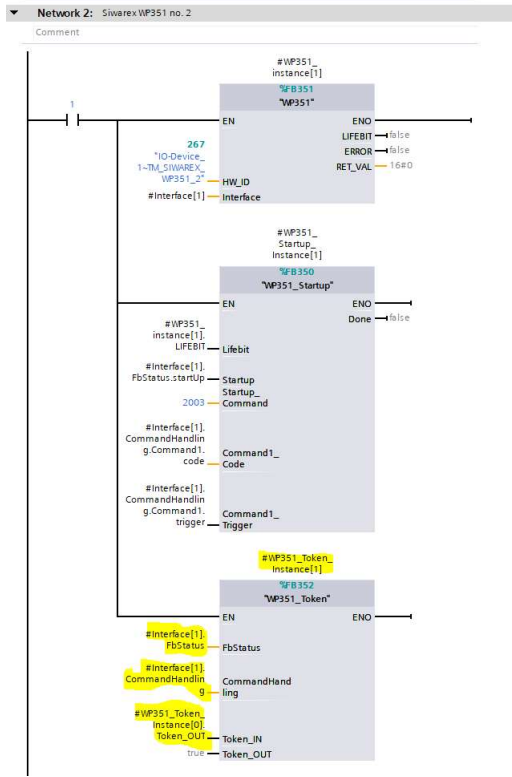
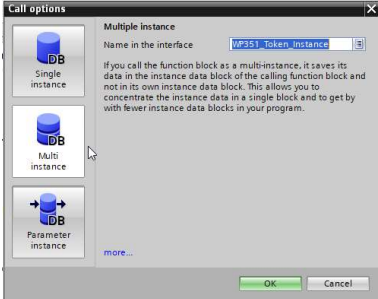

Call of Siwarex WP351 module no. 2

Contact

If you have any issues or suggestions regarding the related products or documents, please feel free to contact:

Technical support for SIWAREX:

Siemens AG

Process Industries and Drives
Process Automation
Process Instrumentation
Oestliche Rheinbrueckenstr. 50
76187 Karlsruhe, Germany

Tel: +49 721 667 1200 (8am – 5pm German time)

E-Mail: hotline.siwarex@siemens.com

Website: www.siemens.com/weighing

Support-Request: <http://www.siemens.de/automation/support-request>

Copyright Statement

All rights reserved by Siemens AG

This document is subject to change without notice. Under no circumstances shall the content of this document be construed as an express or implied promise, guarantee (for any method, product or equipment) or implication by or from Siemens AG. Partial or full replication or translation of this document without written permission from Siemens AG is illegal.